

A flat-lay advertisement for JB's wear featuring various clothing items. At the top left are tan cargo pants and two tan work boots. To the right is a stack of colorful striped shirts (pink, blue, green, red) with a pink strap. In the bottom left is a bright blue t-shirt. In the bottom right is a red drawstring bag and a purple polo shirt. The central text is enclosed in a black rectangular box with a white border.

JB's wear®

Apparel for everyone.

2015 COLLECTION

JB's wear®

2015 Collection

Apparel for everyone.

Thank you for selecting JB's wear,
one of Australia's most worn and
recognised apparel brands.

A proudly Australian owned and family run business for over 20 years, JB's wear provides industry-leading workwear that meets and exceeds all Australian standards, corporate attire, hospitality uniforms, clothing for schools, sporting clubs and a great range of casual wear. We can even make custom garments to your design! Inside this catalogue you will find hundreds of quality styles, from clothing and workwear, to top-quality work accessories and industry-standard safety shoes. With millions of garments in stock at our warehouses, we are confident that we can deliver what you want, when you want it. Simple.

As we continue to grow, our values and mission remain:
To offer quality, reliable apparel for everyone.

JB's National Sales and Distribution Network





JB's wear

About JB's



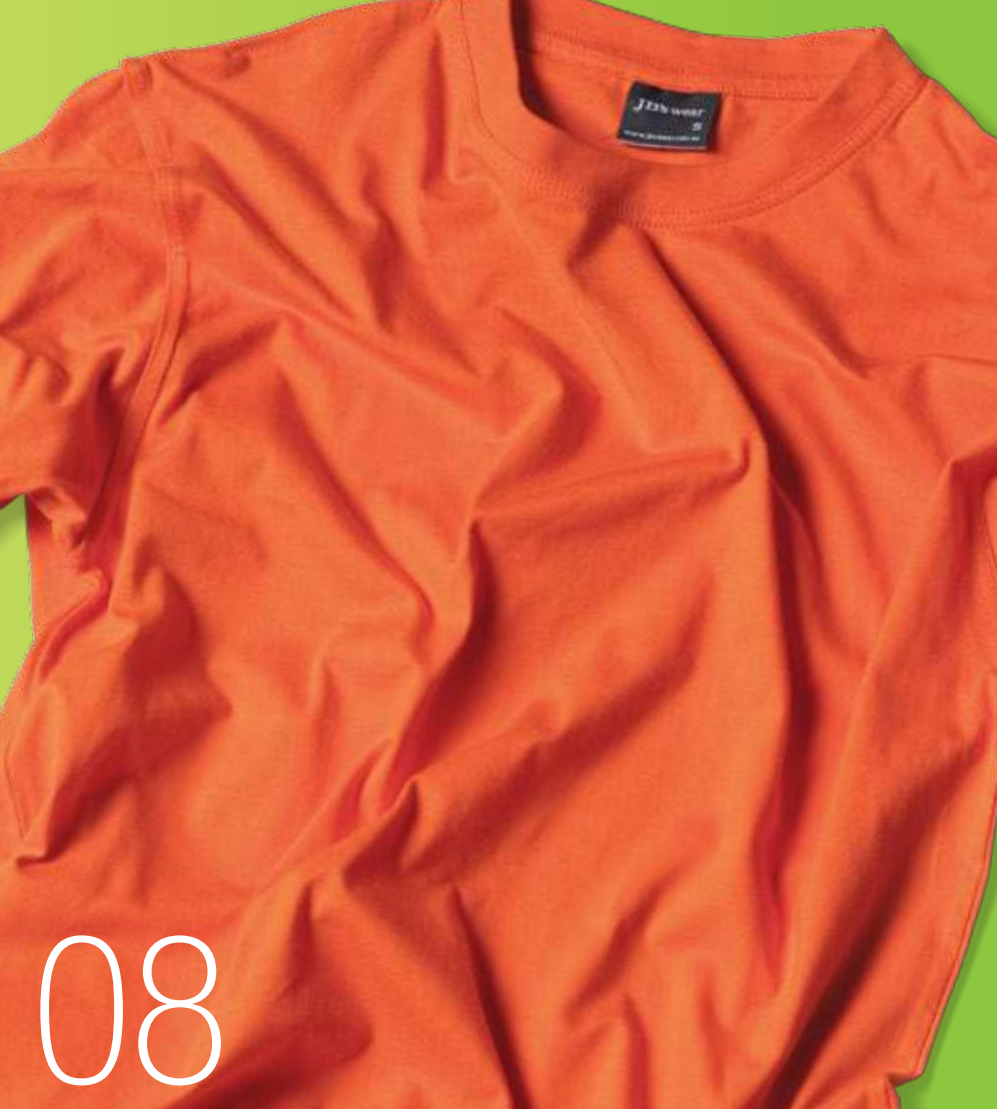

08



58

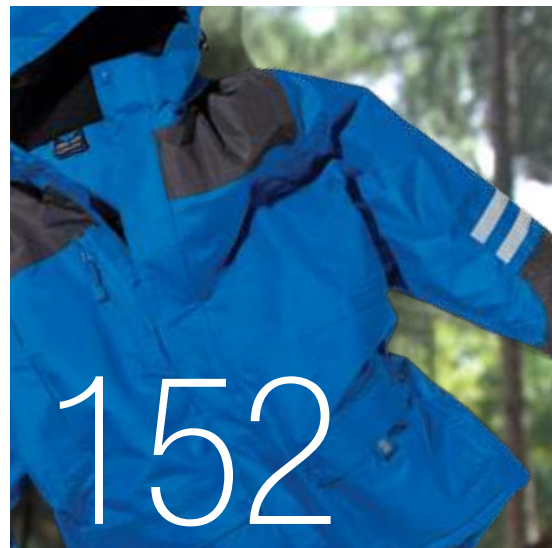

152



218



268



306

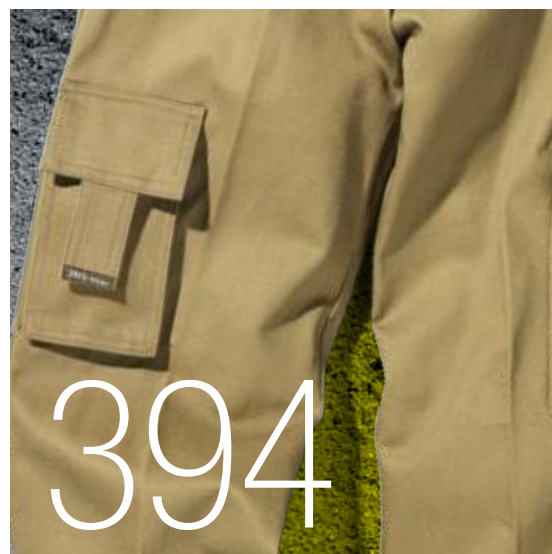

394



428



452



500

Contents

| | |
|----------------------------|-----|
| Size Specifications | 4 |
| Product Iconography | 6 |
| Tees & Singlets | 8 |
| Polos | 58 |
| Outerwear | 152 |
| Corporate Wear | 218 |
| Hospitality | 268 |
| Hi Vis Tradewear | 306 |
| Traditional Workwear | 394 |
| Industry Footwear | 428 |
| PPE / Workwear Accessories | 452 |
| Team Wear | 500 |
| Product Index | 538 |
| Custom Design | 544 |

JB's wear

2015 Collection



jbswear.com.au

Polos



Tees



- A** - Chest / Bust
B - CB: Centre Back Length
C - SP: Shoulder Point Length

Please Note

1. Availability and specifications of items may change. Please check with your JB's wear supplier or sales executive about the availability of items and any changes to specifications before ordering. 2. Due to differences in computer viewing/printing quality, the colour shown here may vary from the colour of the actual product. 3. Due to the nature of the goods and services, reasonable tolerances and variations in the styles, quality, sizes, finishes, weight, measurements, fabrics, materials, designs, patterns, shades, tints, colours, shrinkage and other specifications of the goods and services may occur. 4. Customers are encouraged to obtain samples of goods and services before each order as tolerances and variations may also occur between orders.

Reasonable tolerances and variations in styles, colours, finishes, sizes, measurements, weights and other specifications may occur. In line with generally accepted industry practices, a 5% tolerance in sizes, measurements and weights should be allowed for when placing your order.

Shorts

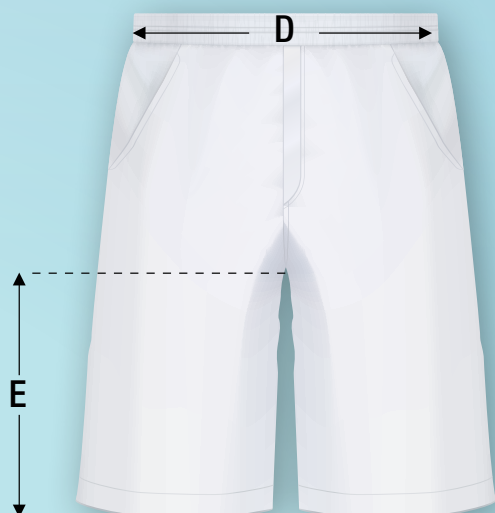

Skirts

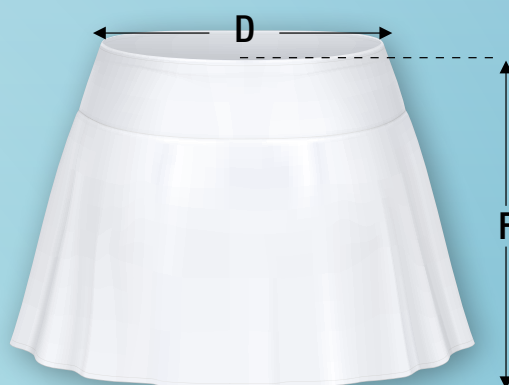

Pants



- D** - Waist
- E** - Inner Leg Length
- F** - Skirt Length

Product Iconography

UPF Sun Protection



This product complies with AS/NZL 4399:1996



UPF – What does it mean? Ultraviolet Radiation, or UV is present in sunlight. Sunburn is a sign that your skin has received too much sun. Over exposure to UV over many years may cause serious health problems such as skin cancer and cataracts. Garments that are sensibly designed for sun protection reduce your UV exposure. It is often difficult to tell if a fabric offers good sun protection. The Ultraviolet Protection factor (UPF) shows how well a fabric protects your skin from solar UV and lets you select sun protective clothing with confidence. Remember that the garment only protects the skin it covers, protect other areas by wearing a hat, sunglasses and sunscreen and use shaded outdoor areas. UPF ratings range from 15 to 50. Fabrics that rate higher than 50 are labelled UPF 50+.

| | |
|------------------|-------------------|
| UPF 15 Good | UPF 20 Good |
| UPF 25 Very Good | UPF 30 Very Good |
| UPF 35 Very Good | UPF 40 Excellent |
| UPF 50 Excellent | UPF 50+ Excellent |

Embroidery Zip/Velcro



The garment features hidden zips/velcro to enable easy access to customise embroidery or screen-printing details.

Hood



The garment features a hood in the rear of the collar.

JB's Dri



Made from specially designed fabric that draws moisture away from the body towards the quick-dry surface, leaving the wearer fresher, dryer and cool.

Breathable



Made from a lightweight fabric that allows air to circulate around the body whilst ensuring ample warmth and protection from the elements.

Waterproof



Made from a waterproof, coated fabric and featuring taped seams to prevent moisture penetration.

Shower Proof



The outer fabric is made from water resistant fabric.

Cool Vents



The garment features strategically positioned mesh fabrics to allow body heat to escape.

Podium Cool



Made from specially designed fabric that draws moisture away from the body towards the quick-dry surface, leaving the wearer fresher, dryer and cool.

Colours Of Cotton



Unlike traditional corporate wear, our range offers the quality, style and versatility you'd expect more from a personal wardrobe.

Podium Team Wear



Designed for active lifestyles, Podium sportswear is manufactured for comfort and available in a wide range of popular, team colours.

New



Keep a look out for our great new colours and contemporary new styles for 2015.

Available in Custom Colours



This product is available in custom colours. Contact us for more information on how we can customise your apparel.

Perfect for School



A versatile range of easy, breathable basics to last a whole school year.



Hi Visibility – Day & Night

Australian Standards
AS/NZS:1906.4:2010
AS/NZS:4602.1:2011
Day & Night

Australian Standards
AS/NZS:4602.1:1999
AS/NZS:1906.4:2010
Day & Night

The garment is highly visible in daylight and features reflective material for heightened night-time visibility.

Hi Visibility – Day Only

Australian Standards
AS/NZS:1906.4:2010
AS/NZS:4602.1:2011
Day Only

Australian Standards
AS/NZS:4602.1:1999
AS/NZS:1906.4:2010
Day Only

The garment is highly visible in the daylight.

Hi Visibility – Night

Australian Standards
AS/NZS:4602.1:2011
Night

The garment is highly visible in the Night.

3M™ Scotchlite™ Reflective Material



3M™ Scotchlite™ Reflective Material – Fabrics are designed for use on safety garments and in athletic and casual wear. When properly used,

3M™ Scotchlite™ Reflective Material helps enhance the visibility of the wearer in night time or low-light conditions when illuminated by a light source, such as headlights, by returning the light back toward the original source and reaching the automobile driver's eye.

SAI Global Product Certification



SAI Global Product Certification Services provides third party assurance that a particular product meets the specified requirements of a nominated product standard. SAI Global StandardsMark™ on the product represents reliability, quality assurance and safety.

Benchmark Product Certification



BSI Group ANZ Pty Ltd (BSI) has developed the BSI Benchmark Product Certification Criteria (Benchmark) for

manufacturers and suppliers of product certification products supplied into the Australian market. The Benchmark Brand belongs to BSI and is an accredited JAS-ANZ product certification scheme.

Anti Fog



Treatment that prevents the condensation of water on lenses creating the illusion of fog.

Polarised



Polarized eyewear designed to reduce glare from surfaces such as water, snow, and glass.

Recycled



Products that are or can be recycled and made suitable for re-use.

Abrasion Standard



The European Standard EN388 (2003) test of abrasion requirements for safety gloves

Catergory 1 - Simple



Gloves of simple design, for minimal risks only.

Catergory 2 - Intermediate



Gloves of intermediate design, for intermediate risks.

Catergory 1 - Complex



Gloves of complex design, for irreversible or mortal risks



**YOUR
COLOUR
YOUR
STYLE**

JB's wear Tees & Singlets 

colours
OF COTTON

M

TEES & SINGLET INDEX



NEW!
14

1HT JB's Adults Tee



35

1JRT Adults Ringer Tee



NEW!
16

1KT JB's Kids Tee



40

1LC Ladies Crew Neck Tee



NEW!
22

1LHT Ladies Fitted Tee



45

1LLR Ladies L/S Rib Tee



46

1LR Ladies S/S Rib Tee



17

1LS JB's L/S Tee



38

1LSNT Ladies Scoop Neck Tee



39

1LV Ladies V-Neck Rib Tee



41

1PLS Ladies Slinky Singlet



43

1PLVL Ladies L/S V-Neck Slinky Tee



44

1PLVS Ladies S/S V-Neck Slinky Tee



42

1PST3 Ladies 3/4 Slinky Tee



34

1RPT Adults Fitted Raglan Tee



36

1S JB's Adults Singlet



NEW!
20

1TI Infant Tee



37

1TT Adults Two Tone Tee



21

1VT Adults V-Neck Tee



28

7DSS Adults & Kids Dual Stripe Singlet

YOUR COLOUR YOUR STYLE

29



7DSS1 Ladies Dual
Stripe Singlet

30



7DST Adults & Kids Dual
Stripe Crew Neck Tee

54



7KPCS Kids
Contrast Singlet

52



7KPO Kids
Poly Singlet

54



7PCS Adults
Contrast Singlet

32



7PLFT Adults & Kids
L/S Poly Tee

NEW!
24



7PNFT Adults & Kids
New Fit Poly Tee

26



7PPT Adults & Kids
Point Poly Tee

52



7PS Adults
Poly Singlet

51



7PS1 Ladies
Poly Singlet

48



7PTS Adults
Training Singlet

49



7PTS1 Ladies
Training Singlet

18



S1NFT Adults Fitted Tee

50



S1ST Ladies
Spaghetti Top

47



S7LS Ladies
Athletic Singlet

THE JB's TEE

THE 100% COTTON
100% QUALITY TEE



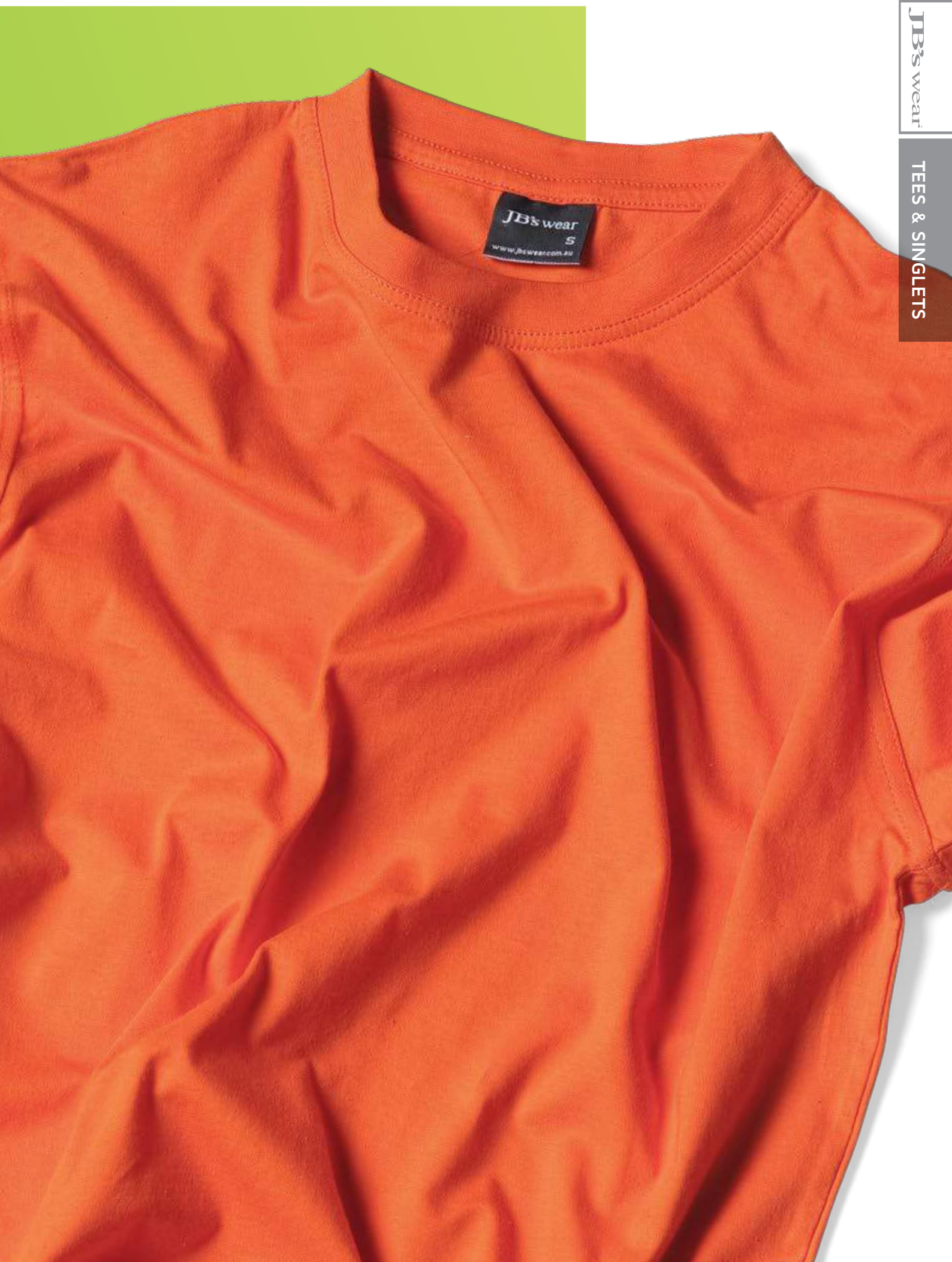

100% COTTON 100% QUALITY

A classic tee is everyone's go-to essential for casual comfort. Soft to touch and great to wear, this versatile tee is constructed for comfort and quality.



THE JB's TEE 1HT



- **JB's** shape staying Elastane rib crew neck
- 100% Cotton for 100% comfort, *marle colours are Cotton/Viscose blend
- Self-fabric tape on inside of neck and shoulders for improved stability
- Heavy 190gsm ring spun Jersey knit fabric
- Twin needle double stitched seams
- Complies with Standard AS/NZS 4399:1996 for UPF Protection
- Vertical side seams minimise twist in the tee's body

1HT - Adults Available Sizes

| Adults Sizes | S | M | L | XL | 2XL | 3XL | 4XL | 5XL |
|--------------|------|----|------|----|------|------|------|------|
| Chest CM | 53.5 | 56 | 58.5 | 61 | 63.5 | 66 | 68.5 | 71 |
| SP Length CM | 70.5 | 73 | 75.5 | 78 | 80.5 | 81.5 | 82.5 | 83.5 |

**NEW
COLOURS**

JB's KIDS TEE

1KT



- **JB's** shape staying Elastane rib crew neck
- 100% Cotton for 100% comfort, *marle colour is a Cotton/Viscose blend
- Self-fabric tape on inside of neck and shoulders for improved stability
- Heavy 190gsm ring spun Jersey knit fabric
- Twin needle double stitched seams
- Complies with Standard AS/NZS 4399:1996 for UPF Protection
- Vertical side seams minimise twist in the tee's body

Perfect
for
School

1KT - Kids Available Sizes

| Kids Sizes | 2 | 4 | 6 | 8 | 10 | 12 | 14 |
|--------------|----|------|----|------|----|------|----|
| Chest CM | 35 | 37 | 39 | 41.5 | 44 | 46.5 | 49 |
| SP Length CM | 41 | 45.5 | 50 | 54.5 | 59 | 63.5 | 68 |



NEW
COLOURS

JB's L/S TEE

1LS



THE 100% COTTON, 100% QUALITY TEE

- **JB's** shape staying Elastane rib crew neck
- 100% Cotton for 100% comfort, *marle colours are Cotton/Viscose blend
- Self-fabric tape on inside of neck and shoulders for improved stability
- Heavy 190gsm ring spun Jersey knit fabric
- Twin needle double stitched seams
- Complies with Standard AS/NZS 4399:1996 for UPF Protection
- Vertical side seams minimise twist in the tee's body
- Ribbed sleeve cuffs

1LS - Adults Available Sizes

| Adults Sizes | 12 | 14 | S | M | L | XL | 2XL | 3XL |
|--------------|------|----|------|----|------|----|------|------|
| Chest CM | 46.5 | 49 | 53.5 | 56 | 58.5 | 61 | 63.5 | 66 |
| SP Length CM | 63.5 | 68 | 70.5 | 73 | 75.5 | 78 | 80.5 | 81.5 |

WHITE
(UPF 50+)

BLACK
(UPF 50+)

SNOW
MARLE
(UPF 45)

NAVY
(UPF 50+)

FITTED TEE

S1NFT

colours
OF COTTON



- 100% Cotton for 100% comfort, *marle colours are Cotton/Viscose blend
- 165gsm ring spun Jersey knit fabric
- Shape staying Elastane rib crew neck
- Modern cross seam neckband stitch
- Fold up hem and sleeve for durability
- UPF rated fabric
- Complies with Standard AS/NZS 4399:1996 for UPF Protection

S1NFT - Adults Available Sizes

| Adults Sizes | 12 | 14 | S | M | L | XL | 2XL | 3XL |
|--------------|------|----|------|------|------|------|------|------|
| Chest CM | 44 | 47 | 50 | 52.5 | 55 | 57.5 | 60 | 62.5 |
| SP Length CM | 63.5 | 68 | 70.5 | 73 | 75.5 | 78 | 80.5 | 81.5 |

BLACK
(UPF 50+)

GREY
(UPF 50+)

LIME
(UPF 30)

LT BLUE
(UPF 30)

NAVY
(UPF 50+)

ORANGE
(UPF 50+)

PURPLE
(UPF 50+)

RED
(UPF 50+)

ROYAL
(UPF 50+)

WHITE
(UPF 20)

13% MARLE*
(UPF 35)

YOUR COLOURS, YOUR STYLE, YOUR FIT

An easy choice for casual days, our Colours of Cotton signature urban fit t-shirt is constructed for comfort.

INFANT TEE

1TI



SMALL IN SIZE, BIG IN FEATURES

A classic Infant's tee, constructed for comfort, quality and style.

- 100% Cotton for 100% comfort
- 165gsm ring spun Jersey knit fabric
- **JB's** shape staying Elastane crew neck
- Vertical side seams minimise twist in the tee's body
- Complies with Standard AS/NZS 4399:1996 for UPF Protection

1TI - Infants Available Sizes

| Infants Sizes | 00 | 0 | 1 |
|---------------|----|------|----|
| Chest CM | 25 | 28 | 31 |
| SP Length CM | 32 | 34.5 | 37 |



**NEW
COLOURS**

V-NECK TEE

1VT



CONSTRUCTED V-NECK

Essential Urban fit V-neck Tee, just adding that little extra style. Constructed for comfort and quality.

- 100% Cotton for 100% comfort
- Heavy 190gsm ring spun Jersey knit fabric
- **JB's** shape staying Elastane V-neck
- Vertical side seams minimise twist in the tee's body
- Complies with Standard AS/NZS 4399:1996 for UPF Protection

1VT - Adults Available Sizes

| Adults Sizes | S | M | L | XL | 2XL | 3XL | 4XL | 5XL |
|--------------|------|------|------|------|------|------|------|------|
| Chest CM | 50 | 52.5 | 55 | 57.5 | 60 | 62.5 | 66 | 69.5 |
| SP Length CM | 70.5 | 73 | 75.5 | 78 | 80.5 | 81.5 | 82.5 | 83.5 |

BLACK
(UPF 50+)

WHITE
(UPF 50+)

NAVY
(UPF 50+)

LADIES FITTED TEE

1LHT



- 100% Cotton for 100% comfort, *marle colours are Cotton/Viscose blend
- 165gsm ring spun Jersey knit fabric
- **JB's** shape staying Elastane rib crew neck
- Vertical side seams minimise twist in the tee's body
- Complies with Standard AS/NZS 4399:1996 for UPF Protection

1LHT - Ladies Available Sizes

| Ladies Sizes | 8 | 10 | 12 | 14 | 16 | 18 | 20 |
|--------------|------|----|------|----|------|----|------|
| Bust CM | 42.5 | 45 | 47.5 | 50 | 52.5 | 55 | 57.5 |
| SP Length CM | 61 | 63 | 65 | 67 | 69 | 71 | 72 |



A COLOUR TO FIT YOU

Make every day feel like summer with this vibrant, colourful tee, cut to an urban fit for easy-to-style comfort.

**NEW
COLOURS**



ULTIMATE SPORTS COLOURED TEE

A popular team choice, this urban fit tee with set-in sleeves comes in 12 great colours.

NEW FIT POLY TEE

7PNFT KIDS, 7PNFT ADULTS



- 100% Polyester, 160gsm pique knit fabric
- **JB's** Podium Cool™ moisture wicking fabric designed to help keep you cool and dry
- Complies with Standard AS/NZS 4399:1996 for UPF Protection
- Easy care fabric, quick drying

7PNFT - Kids Available Sizes

| Kids Sizes | 4 | 6 | 8 | 10 | 12 | 14 |
|--------------|------|----|------|----|------|------|
| Chest CM | 36 | 38 | 40 | 42 | 44 | 47 |
| SP Length CM | 44.5 | 49 | 53.5 | 58 | 62.5 | 65.5 |

7PNFT - Adults Available Sizes

| Adults Sizes | S | M | L | XL | 2XL | 3XL | 4XL | 5XL |
|--------------|------|------|------|------|------|------|------|------|
| Chest CM | 50 | 52.5 | 55 | 57.5 | 60 | 62.5 | 65 | 67.5 |
| SP Length CM | 68.5 | 70.5 | 72.5 | 74.5 | 76.5 | 78.5 | 80.5 | 82.5 |

BLACK
(UPF 25)

BOTTLE
(UPF 25)

HOT PINK
(UPF 25)

LT BLUE
(UPF 15)

MAROON
(UPF 25)

NAVY
(UPF 25)

ORANGE
(UPF 15)

PURPLE
(UPF 30)

RED
(UPF 35)

ROYAL
(UPF 25)

WHITE
(UPF 35)

YELLOW
(UPF 30)

NEW
COLOURS

POINT POLY TEE

7PPT KIDS, 7PPT ADULTS



- 100% Polyester, 160gsm pique knit fabric
- **JB's** Podium Cool™ moisture wicking fabric designed to help keep you cool and dry
- Complies with Standard AS/NZS 4399:1996 for UPF Protection
- Easy care fabric, quick drying
- ^Red/White kids only available from size 6-14

7PPT - Kids Available Sizes

| Kids Sizes | 4 | 6 | 8 | 10 | 12 | 14 |
|--------------|------|----|------|----|------|----|
| Chest CM | 37 | 39 | 41.5 | 44 | 46.5 | 49 |
| SP Length CM | 45.5 | 50 | 54.5 | 59 | 63.5 | 68 |

7PPT - Adults Available Sizes

| Adults Sizes | S | M | L | XL | 2XL | 3XL |
|--------------|------|----|------|----|------|-----|
| Chest CM | 53.5 | 56 | 58.5 | 61 | 63.5 | 66 |
| SP Length CM | 71 | 73 | 75 | 77 | 79 | 80 |

NAVY/
WHITE
(UPF 25)

RED/
WHITE*
(UPF 35)

EYE CATCHING PERFORMANCE

Enhance your presentation with
this classic fit tee, featuring
raglan sleeves and contrast
colour curved side panels.

DUAL STRIPE SINGLET

7DSS KIDS, 7DSS ADULTS



**TRAIN HARD
STAY COOL**

This great looking slim fit singlet is available in Kids and Adults in popular team colours.

- 100% Polyester, 160gsm pique knit fabric
- **JB's** Podium Cool™ moisture wicking fabric designed to help keep you cool and dry
- Dual stripes at side seams
- Straight hem with side splits
- Complies with Standard AS/NZS 4399:1996 for UPF Protection
- Easy care fabric, quick drying

7DSS - Kids Available Sizes

| Kids Sizes | 4 | 6 | 8 | 10 | 12 | 14 |
|--------------|----|------|----|------|------|------|
| Chest CM | 34 | 36.5 | 39 | 41.5 | 44 | 46.5 |
| SP Length CM | 48 | 52 | 56 | 60 | 62.5 | 65.5 |

7DSS - Adults Available Sizes

| Adults Sizes | S | M | L | XL | 2XL | 3XL |
|--------------|------|------|------|------|------|------|
| Chest CM | 49 | 51.5 | 53 | 55.5 | 58 | 60.5 |
| SP Length CM | 68.5 | 70.5 | 72.5 | 74.5 | 76.5 | 78.5 |

BLACK/
RED
(UPF 25)

BOTTLE/
GOLD
(UPF 25)

NAVY/
GOLD
(UPF 25)

NAVY/
WHITE
(UPF 25)

RED/
WHITE
(UPF 35)

ROYAL/
GOLD
(UPF 25)

ROYAL/
WHITE
(UPF 25)

LADIES DUAL STRIPE SINGLET

7DSS1



LADIES COMFORT

Fit your team with urban fit comfort, mix and match with pants, tee, hoodie, polo, jacket or even a pair of shorts.

- 100% Polyester, 160gsm pique knit fabric
- **JB's** Podium Cool™ moisture wicking fabric designed to help keep you cool and dry
- Dual stripes at side seams
- Straight hem with side splits
- Complies with Standard AS/NZS 4399:1996 for UPF Protection
- Easy care fabric, quick drying

7DSS1 - Ladies Available Sizes

| Ladies Sizes | 6 | 8 | 10 | 12 | 14 | 16 | 18 |
|--------------|------|----|------|----|------|----|------|
| Bust CM | 37.5 | 40 | 42.5 | 45 | 47.5 | 50 | 52.5 |
| SP Length CM | 58 | 59 | 61 | 63 | 65 | 67 | 69 |

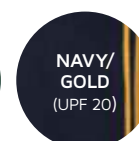
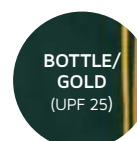

DUAL STRIPE CREW NECK TEE

7DST KIDS, 7DST ADULTS



This great looking Urban fit tee is available in Kids and Adults in popular team colours.

- 100% Polyester, 160gsm pique knit fabric
- **JB's** Podium Cool™ moisture wicking fabric designed to help keep you cool and dry
- Dual stripes on sleeves
- Complies with Standard AS/NZS 4399:1996 for UPF Protection
- Easy care fabric, quick drying

7DST - Kids Available Sizes

| Kids Sizes | 4 | 6 | 8 | 10 | 12 | 14 |
|--------------|------|----|------|----|------|------|
| Chest CM | 36 | 38 | 40 | 42 | 44 | 47 |
| SP Length CM | 44.5 | 49 | 53.5 | 58 | 62.5 | 65.5 |

7DST - Adults Available Sizes

| Adults Sizes | S | M | L | XL | 2XL | 3XL |
|--------------|------|------|------|------|------|------|
| Chest CM | 50 | 52.5 | 55 | 57.5 | 60 | 62.5 |
| SP Length CM | 68.5 | 70.5 | 72.5 | 74.5 | 76.5 | 78.5 |

BLACK/
RED
(UPF 25)

BOTTLE/
GOLD
(UPF 25)

NAVY/
GOLD
(UPF 25)

NAVY/
WHITE
(UPF 25)

RED/
WHITE
(UPF 35)

ROYAL/
GOLD
(UPF 25)

ROYAL/
WHITE
(UPF 25)

YOU'VE EARNED YOUR STRIPES

Fit your team with comfort,
mix and match with pants,
hoodie, polo, jacket or even
a pair of shorts.

THE ESSENTIAL TEAM TEE

Perfect for your team warm ups, or everyday wear, cut to the **JB's** Urban fit tee.

L/S POLY TEE

7PLFT KIDS, 7PLFT ADULTS



- 100% Polyester, 160gsm pique knit fabric
- **JB's** Podium Cool™ moisture wicking fabric designed to help keep you cool and dry
- Complies with Standard AS/NZS 4399:1996 for UPF Protection
- Easy care fabric, quick drying

7PLFT - Kids Available Sizes

| Kids Sizes | 4 | 6 | 8 | 10 | 12 | 14 |
|--------------|------|----|------|----|------|------|
| Chest CM | 36 | 38 | 40 | 42 | 44 | 47 |
| SP Length CM | 44.5 | 49 | 53.5 | 58 | 62.5 | 65.5 |

7PLFT - Adults Available Sizes

| Adults Sizes | S | M | L | XL | 2XL | 3XL | 4XL | 5XL |
|--------------|------|------|------|------|------|------|------|------|
| Chest CM | 50 | 52.5 | 55 | 57.5 | 60 | 62.5 | 65 | 67.5 |
| SP Length CM | 68.5 | 70.5 | 72.5 | 74.5 | 76.5 | 78.5 | 80.5 | 82.5 |

BLACK
(UPF 25)

NAVY
(UPF 25)

RED
(UPF 35)

ROYAL
(UPF 25)

WHITE
(UPF 35)

FITTED RAGLAN TEE

1RPT



A VERSATILE FITTED TEE

Great for layering or worn solo for easy, fitted casual style.

- 100% Polyester, 140gsm Interlock knit fabric offers natural stretch
- **JB's Dri™** moisture wicking fabric designed to help keep you cool and dry
- Complies with Standard AS/NZS 4399:1996 for UPF Protection
- Easy care fabric, quick drying

1RPT - Adults Available Sizes

| Adults Sizes | S | M | L | XL | 2XL | 3XL |
|--------------|------|----|------|----|------|-----|
| Chest CM | 41.5 | 44 | 46.5 | 49 | 51.5 | 54 |
| SP Length CM | 69 | 70 | 71 | 72 | 73 | 74 |

BLACK
(UPF 50+)

WHITE
(UPF 50+)

RINGER TEE

1JRT



RELAXING RINGER TEE

A crowd favourite, our urban fit ringer tee is named for the contrast colour that rings the sleeve cuff and neck rib.

- 100% Cotton for 100% comfort, *marle colour is Cotton/Viscose blend
- Heavy 190gsm ring spun Jersey knit fabric
- **JB's** shape staying Elastane rib crew neck
- Complies with Standard AS/NZS 4399:1996 for UPF Protection

1JRT - Adults Available Sizes

| Adults Sizes | S | M | L | XL | 2XL | 3XL |
|--------------|------|------|------|------|------|------|
| Chest CM | 50 | 52.5 | 55 | 57.5 | 60 | 62.5 |
| SP Length CM | 70.5 | 73 | 75.5 | 78 | 80.5 | 81.5 |

BLACK/
13% MARLE*
(UPF 50+)

NAVY/
WHITE
(UPF 50+)

WHITE/
NAVY
(UPF 50+)

13% MARLE*
/NAVY
(UPF 45)

JB's SINGLET

1\$



THE CLASSIC COTTON SINGLET

Perfect for any type of workout, this classic fit singlet features generous neck and arm openings, finished with a contrast or self-fabric coloured trim.

- 100% Cotton for 100% comfort
- 190gsm ring spun Jersey knit fabric
- Complies with Standard AS/NZS 4399:1996 for UPF Protection

All colours available up to 3XL
White & Bottle available in 4XL & 5XL only

| Adults Sizes | S | M | L | XL | 2XL | 3XL | 4XL | 5XL |
|--------------|------|----|------|----|------|------|------|------|
| Chest CM | 53.5 | 56 | 58.5 | 61 | 63.5 | 66 | 68.5 | 71 |
| SP Length CM | 70.5 | 73 | 75.5 | 78 | 80.5 | 81.5 | 82.5 | 83.5 |

BLACK
(UPF 50+)

BOTTLE
(UPF 50+)

NAVY
(UPF 50+)

NAVY/
WHITE
(UPF 50+)

WHITE
(UPF 50+)

WHITE/
NAVY
(UPF 50+)

TWO TONE TEE

1TT



A CLASSIC CONTRAST RAGLAN

A sporty, classic fit raglan with contrast sleeves.

- 100% Cotton for 100% comfort, *marle colour is Cotton/Viscose blend
- Heavy 190gsm ring spun Jersey knit fabric
- Complies with standard AS/NZS 4399:1996 for UPF protection
- **JB's** shape staying Elastane rib neck
- Self-fabric tape on inside neck for improved stability

1TT - Adults Available Sizes

| Adults Sizes | S | M | L | XL | 2XL |
|--------------|------|----|------|----|------|
| Chest CM | 53.5 | 56 | 58.5 | 61 | 63.5 |
| SP Length CM | 70.5 | 73 | 75.5 | 78 | 80.5 |

WHITE/
NAVY
(UPF 50+)

13% MARLE*
/NAVY
(UPF 45)

LADIES SCOOP NECK TEE

1LSNT



A QUALITY TAILORED CUT TEE

Lending a flattering fit and superior comfort, this slim fit tee features capped cut tailored sleeves and a conservative scoop neckline.

- 100% Cotton for 100% comfort
- 190gsm rib knit fabric
- Self-fabric binding on neck and sleeve

1LSNT - Ladies Available Sizes

| Ladies Sizes | 8 | 10 | 12 | 14 | 16 | 18 |
|--------------|----|------|----|------|----|------|
| Bust CM | 36 | 38.5 | 41 | 43.5 | 46 | 48.5 |
| SP Length CM | 59 | 61 | 63 | 65 | 67 | 69 |

BLACK

WHITE

LADIES V-NECK RIB TEE

1LV



THE STAPLE V-NECK TEE

Perfect for work or casual comfort, this basic tee is enhanced by slim fit styling.

- 100% Cotton for 100% comfort
- 190gsm rib knit fabric

1LV - Ladies Available Sizes

| Ladies Sizes | 8 | 10 | 12 | 14 | 16 | 18 |
|--------------|----|------|----|------|----|------|
| Bust CM | 36 | 38.5 | 41 | 43.5 | 46 | 48.5 |
| SP Length CM | 59 | 61 | 63 | 65 | 67 | 69 |

BLACK

WHITE

LADIES CREW NECK TEE

1LC



THE CLASSIC COMFORT TEE

Traditional styling and a classic fit makes this the perfect tee for relaxed comfort.

- 100% Cotton for 100% comfort
- 190gsm ring spun Jersey knit fabric
- **JB's** shape staying Elastane crew neck
- Complies with Standard AS/NZS 4399:1996 for UPF Protection

1LC - Ladies Available Sizes

| Ladies Sizes | 8 | 10 | 12 | 14 | 16 | 18 | 20 |
|--------------|----|------|----|------|----|------|----|
| Bust CM | 44 | 46.5 | 49 | 51.5 | 54 | 56.5 | 59 |
| SP Length CM | 61 | 63 | 65 | 67 | 69 | 71 | 72 |

BLACK
(UPF 50+)

WHITE
(UPF 50+)

LADIES SLINKY SINGLET

1PLS



COMFORT COMES EASY

This classic looking slim fit singlet features adjustable straps for the perfect fit, and can be worn as an undergarment or on its own.

- 100% Polyester, 140gsm Interlock knit fabric offers natural stretch
- **JB's Dri™** moisture wicking fabric helps keep you cool and dry
- Complies with Standard AS/NZS 4399:1996 for UPF Protection
- Easy care fabric, quick drying

1PLS - Ladies Available Sizes

| Ladies Sizes | 8 | 10 | 12 | 14 | 16 | 18 | 20 | 22 | 24 |
|--------------|------|------|------|------|------|----|------|----|------|
| Bust CM | 37.5 | 40 | 42.5 | 45 | 47.5 | 50 | 52.5 | 55 | 57.5 |
| SP Length CM | 59 | 60.5 | 62 | 63.5 | 65 | 66 | 67 | 68 | 69 |

BLACK
(UPF 50+)

WHITE
(UPF 50+)

LADIES 3/4 SLINKY TEE

1PST3



SIMPLE STYLE AND COMFORT

This easy-to-wear slim fit basic features a flattering wide scoop neck and three-quarter sleeves.

- 100% Polyester, 140gsm Interlock knit fabric offers natural stretch
- **JB's** Dri™ moisture wicking fabric helps keep you cool and dry
- Complies with Standard AS/NZS 4399:1996 for UPF Protection
- Easy care fabric, quick drying

1PST3 - Ladies Available Sizes

| Ladies Sizes | 8 | 10 | 12 | 14 | 16 | 18 | 20 | 22 | 24 |
|--------------|------|----|------|----|------|----|------|----|------|
| Bust CM | 38.5 | 41 | 43.5 | 46 | 48.5 | 51 | 53.5 | 56 | 58.5 |
| SP Length CM | 59 | 61 | 63 | 65 | 67 | 69 | 70 | 71 | 72 |

BLACK
(UPF 50+)

PEWTER
(UPF 50+)

WHITE
(UPF 50+)

LADIES L/S V-NECK SLINKY TEE

1PLVL



LONG SLEEVE SLINKY

Dress this flattering V-neck slim fit tee up or down for easy, everyday style.

- 100% Polyester, 140gsm Interlock knit offers natural stretch
- **JB's** Dri™ moisture wicking fabric designed to help keep you cool and dry
- Complies with Standard AS/NZS 4399:1996 for UPF Protection
- Easy care fabric, quick drying

1PLVL - Ladies Available Sizes

| Ladies Sizes | 8 | 10 | 12 | 14 | 16 | 18 | 20 | 22 | 24 |
|--------------|------|----|------|----|------|----|------|----|------|
| Bust CM | 38.5 | 41 | 43.5 | 46 | 48.5 | 51 | 53.5 | 56 | 58.5 |
| SP Length CM | 59 | 61 | 63 | 65 | 67 | 69 | 70 | 71 | 72 |

BLACK
(UPF 50+)

WHITE
(UPF 50+)

LADIES S/S V-NECK SLINKY TEE

1PLVS



SHORT SLEEVE SLINKY

Dress this flattering V-neck slim fit tee up or down for easy, everyday style.

- 100% Polyester, 140gsm Interlock knit offers natural stretch
- **JB's** Dri™ moisture wicking fabric designed to help keep you cool and dry
- Complies with Standard AS/NZS 4399:1996 for UPF Protection
- Easy care fabric, quick drying

1PLVS - Ladies Available Sizes

| Ladies Sizes | 8 | 10 | 12 | 14 | 16 | 18 | 20 | 22 | 24 |
|--------------|------|----|------|----|------|----|------|----|------|
| Bust CM | 38.5 | 41 | 43.5 | 46 | 48.5 | 51 | 53.5 | 56 | 58.5 |
| SP Length CM | 59 | 61 | 63 | 65 | 67 | 69 | 70 | 71 | 72 |

WHITE
(UPF 50+)

BLACK
(UPF 50+)

LADIES L/S RIB TEE

1LLR



SLIM FIT STYLING

Perfect for work or casual comfort, this basic tee is enhanced by slim fit styling.

- 60% Cotton for comfort, 40% Polyester for durability
- 190gsm rib knit fabric

1LLR - Ladies Available Sizes

| Ladies Sizes | 8 | 10 | 12 | 14 | 16 | 18 |
|--------------|----|------|----|------|----|------|
| Bust CM | 36 | 38.5 | 41 | 43.5 | 46 | 48.5 |
| SP Length CM | 59 | 61 | 63 | 65 | 67 | 69 |

BLACK

LADIES S/S RIB TEE

1LR



CLINCH
TO STYLE

A classic minimalist design makes this slim fit tee a cinch to style.

- 65% Polyester for durability, and 35% Cotton for comfort
- 270gsm rib knit fabric

1LR - Ladies Available Sizes

| Ladies Sizes | 8 | 10 | 12 | 14 | 16 | 18 |
|--------------|----|------|----|------|----|------|
| Bust CM | 36 | 38.5 | 41 | 43.5 | 46 | 48.5 |
| SP Length CM | 59 | 61 | 63 | 65 | 67 | 69 |

BLACK

LADIES ATHLETIC SINGLET

S7LS

colours
OF COTTON



PRACTICAL ACTIVE SINGLET

Ideal for an active lifestyle, this fitted singlet can be paired with leggings or worn as an undergarment.

- 97% Cotton for comfort, and 3% Elastane for stretch
- *13% marle colour is a Cotton/Polyester/Elastane blend
- 240gsm rib knit fabric
- Racerback cut for free movement

S7LS - Ladies Available Sizes

| Ladies Sizes | 8 | 10 | 12 | 14 | 16 |
|--------------|----|----|----|----|----|
| Bust CM | 35 | 37 | 39 | 41 | 43 |
| SP Length CM | 57 | 59 | 61 | 63 | 65 |

WHITE

BLACK

LT BLUE

13% MARLE*

TRAINING SINGLET

7PTS



COMFORT FOR THE ACTIVE

From the work site to the gym, this slim fitted singlet is a wardrobe staple and a versatile option for everyone, everyday.

- 100% Cotton for 100% comfort, *marle colour is Cotton/Polyester blend
- 240gsm **JB's** rib knit fabric

7PTS - Adults Available Sizes

| Adults Sizes | S | M | L | XL | 2XL | 3XL |
|--------------|------|----|------|----|------|-----|
| Chest CM | 35.5 | 38 | 40.5 | 43 | 45.5 | 48 |
| SP Length CM | 67 | 69 | 71 | 73 | 75 | 77 |

BLACK

LADIES TRAINING SINGLET

7PTS1



COMFORT FOR THE ACTIVE

From the work site to the gym, this slim fitted singlet is a wardrobe staple and a versatile option for everyone, everyday.

- 100% Cotton for 100% comfort
- 240gsm **JB's** rib knit fabric

7PTS1 - Ladies Available Sizes

| Ladies Sizes | 8 | 10 | 12 | 14 | 16 | 18 |
|--------------|----|------|----|------|----|------|
| Bust CM | 28 | 30.5 | 33 | 35.5 | 38 | 40.5 |
| SP Length CM | 59 | 61 | 63 | 65 | 67 | 69 |

BLACK

WHITE

LADIES SPAGHETTI TOP

S1ST

colours
OF COTTON



MULTI-PURPOSE COMFORT SINGLET

A slim fit singlet designed to be worn as an undergarment, at the gym, or for everyday casual wear.

- 57% Cotton for comfort, 38% Polyester for durability, and 5% Elastane for stretch
- 190gsm Jersey knit fabric

S1ST - Ladies Available Sizes

| Ladies Sizes | 8 | 10 | 12 | 14 | 16 | 18 |
|--------------|------|----|------|------|------|------|
| Bust CM | 37.5 | 40 | 42.5 | 45 | 47.5 | 50 |
| SP Length CM | 57 | 59 | 61 | 62.5 | 64 | 65.5 |

BLACK

FUCHSIA

WHITE

LADIES POLY SINGLET

7PS1



LIGHTWEIGHT PERFORMANCE

A singlet made to let you move. Ladies style available in an urban fit.

- 100% Polyester, 160gsm pique knit fabric
- **JB's** Podium Cool™ moisture wicking fabric designed to help keep you cool and dry
- Complies with Standard AS/NZS 4399:1996 for UPF Protection
- Easy care fabric, quick drying

7PS1 - Ladies Available Sizes

| Ladies Sizes | 6 | 8 | 10 | 12 | 14 | 16 | 18 | 20 | 22 |
|--------------|------|----|------|----|------|----|------|----|------|
| Bust CM | 37.5 | 40 | 42.5 | 45 | 47.5 | 50 | 52.5 | 55 | 57.5 |
| SP Length CM | 58 | 59 | 61 | 63 | 65 | 67 | 69 | 70 | 71 |

BLACK
(UPF 25)

NAVY
(UPF 25)

RED
(UPF 35)

ROYAL
(UPF 25)

WHITE
(UPF 35)

POLY SINGLET

7KPO KIDS, 7PS ADULTS



A singlet made to let you move. Kids and Adults styles available in a slim fit.

- 100% Polyester, 160gsm pique knit fabric
- **JB's** Podium Cool™ moisture wicking fabric designed to help keep you cool and dry
- Complies with Standard AS/NZS 4399:1996 for UPF Protection
- Easy care fabric, quick drying

7KPO - Kids Available Sizes

| Kids Sizes | 4 | 6 | 8 | 10 | 12 | 14 |
|--------------|----|------|----|------|------|------|
| Chest CM | 34 | 36.5 | 39 | 41.5 | 44 | 46.5 |
| SP Length CM | 48 | 52 | 56 | 60 | 62.5 | 65.5 |

7PS - Adults Available Sizes

| Adults Sizes | S | M | L | XL | 2XL | 3XL |
|--------------|------|------|------|------|------|------|
| Chest CM | 49 | 51.5 | 53 | 55.5 | 58 | 60.5 |
| SP Length CM | 68.5 | 70.5 | 72.5 | 74.5 | 76.5 | 78.5 |

BLACK
(UPF 25)

BOTTLE
(UPF 25)
(ADULTS ONLY)

NAVY
(UPF 25)

RED
(UPF 35)

ROYAL
(UPF 25)

WHITE
(UPF 35)



ON-THE-GO LIGHTWEIGHT SINGLET

A singlet made to let
you move. Kids and
Adults sizes available
in a slim fit.



THE ESSENTIAL SPORTS SINGLET

Perfect for training or team sports,
this slim fit singlet features contrast
colour side panels.

CONTRAST SINGLET

7KPCS KIDS, 7PCS ADULTS



- 100% Polyester, 160gsm pique knit fabric
- **JB's** Podium Cool™ moisture wicking fabric designed to help keep you cool and dry
- Complies with Standard AS/NZS 4399:1996 for UPF Protection
- Easy care fabric, quick drying

7KPCS - Kids Available Sizes

| Kids Sizes | 6 | 8 | 10 | 12 | 14 |
|--------------|------|----|------|------|------|
| Chest CM | 36.5 | 39 | 41.5 | 44 | 46.5 |
| SP Length CM | 52 | 56 | 60 | 62.5 | 65.5 |

7PCS - Adults Available Sizes

| Adults Sizes | S | M | L | XL | 2XL | 3XL |
|--------------|------|------|------|------|------|------|
| Chest CM | 49 | 51.5 | 53 | 55.5 | 58 | 60.5 |
| SP Length CM | 68.5 | 70.5 | 72.5 | 74.5 | 76.5 | 78.5 |

BLACK/
RED
(UPF 25)

BLACK/
WHITE
(UPF 25)

LT BLUE/
NAVY
(UPF 15)

NAVY/
GOLD
(UPF 25)

NAVY/
WHITE
(UPF 25)

RED/
WHITE
(UPF 35)

ROYAL/
WHITE
(UPF 25)

WHITE/
NAVY
(UPF 25)

MATCH IT UP

CO-ORDINATES

CONTRAST SINGLET

7PCS

SEE PAGE 54
FOR DETAILS

CONTRAST WARM UP JACKET

7CWUJ

SEE PAGE
512 FOR
DETAILS

POINT POLY TEE

7PPT

SEE PAGE 26 FOR DETAILS

PODIUM SHORT

7NPSS

SEE PAGE 521 FOR DETAILS

SPORT SOCK

7PSS1

SEE PAGE 532 FOR DETAILS



TIMELESS TEES

DRESSED UP OR DRESSED DOWN,
THE ESSENTIAL TEE OFFERS
UNLIMITED STYLE COMBINATIONS.



TAILORED TO SUIT YOU

JB's wear

Polos



POLOS INDEX

NEW!
66



210
210 Polo

75



250
Pique Polo

74



210P
Pocket Polo

81



210XC
L/S Contrast Polo

72



210XL
L/S 210 Polo

110



2BE
Birdseye Polo

105



2CJ
Cotton Jersey Polo

78



2CP
Contrast Polo

85



2CSP
Sleeve Panel Polo

90



2CT
Cotton Tipping Polo

103



2DC
Double Contrast Polo

97



2DN
Drop Needle Polo

83



2FKP
Kids Fine Knit Polo

84



2FKP
Fine Knit Polo

82

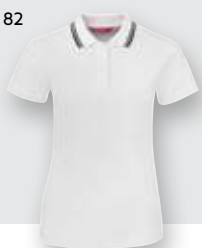

2FKP1
Ladies Fine Knit Polo

106



2FTP
Fitted Polo

107



2FTP1
Ladies Fitted Polo

NEW!
70



2IP
Infant 210 Polo

79



2KCP
Kids Contrast Polo

73



2KLP
Kids L/S 210 Polo

IT'S IN THE DETAIL



NEW!
71

2KP
Kids 210 Polo



80
2LCP
Ladies Contrast Polo

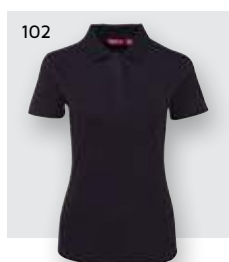

102
2LI
Ladies Interlock Polo

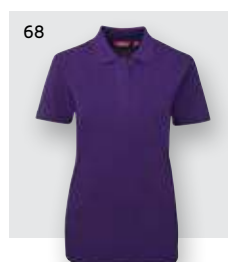

68
2LPS
Ladies 210 Polo



88
2LRP
Ladies Raglan Polo



101
2LSF
Ladies 3/4 Sleeve Polo



100
2LSP
Ladies Stretch Polo



93
2MP
Moto Polo

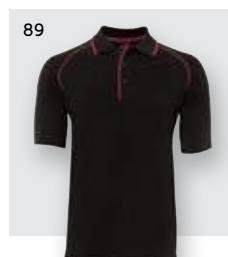

89
2MRP
Raglan Polo



98
2NOP
Needle Out Polo



99
2PNH
Nail Head Polo

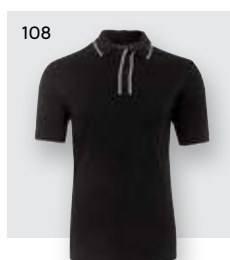

108
2TPP
Twin Pipe Polo



109
2TPP1
Ladies Twin Pipe Polo

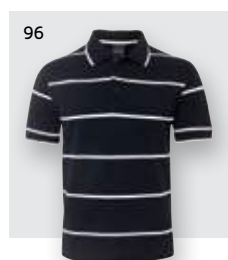

96
2YD10
10cm Yarn Dye Polo

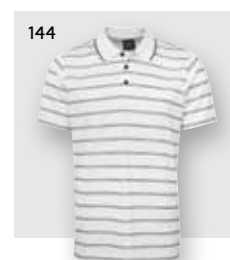

144
7ALT
Alt Stripe Polo



145
7ALT1
Ladies Alt Stripe Polo



NEW!
136
7BEL
Kids & Adults Bell Polo



NEW!
138
7BEL1
Ladies Bell Polo



91
7BP
Bold Polo

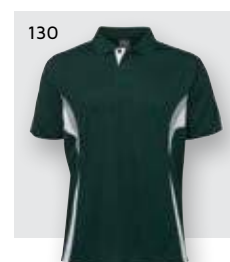

130
7COP
Cool Polo

CONTINUED

POLOS INDEX

131



7COP1
Ladies Cool Polo

140



7COV
Cover Polo

141



7COV1
Ladies Cover Polo

124



7CSP
Contrast Stripe Polo

146



7CYP Cotton
Back Yardage Polo

128



7DSP
Kids Dual Stripe Polo

128



7DSP
Dual Stripe Polo

126



7DSP1
Ladies Dual Stripe Polo

92



7IP
Insert Poly Polo

132



7KSP
Kids S/S Poly Polo

NEW!
116



7LPI
Ladies Piping Polo

121



7LPP
Ladies Contrast Polo

147



7MSP
Mini Stripe Polo

NEW!
114



7PIP
S/S Piping Polo

118



7PIPL
L/S Piping Polo

114



7PIPS
Kids S/S Piping Polo

122

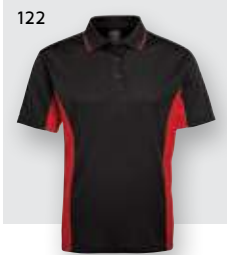

7PP
Contrast Polo

119



7LPP / 7PP
Ladies & Adults
Double Contrast Polo

122



7PP3
Kids Contrast Polo

134



7PSL Adults & Kids
Spliced Polo

IT'S IN THE DETAIL

143



7PZPP
Zip Poly Polo

142



7SC
Sculptured Polo

133



7SPL
Kids & Adults
L/S Poly Polo

132



7SPP
S/S Poly Polo

149



7SWP
Swirl Polo

148



7SWP1
Ladies Swirl Polo

111



7WP
Waffle Sport Polo

104



S2CF
Cotton Face Polo

86

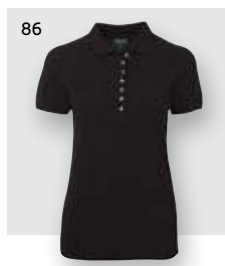

S2LCP
Ladies Cotton
Pique Polo

87



S2MP
Cotton Pique Polo

94



S2OP
Ottoman Polo

95



S2OP1 Ladies
Ottoman Polo



JB's 210 POLO

THE SIGNATURE POLO

Our adults signature polo offers traditional styling and a classic fit. This casual wear staple is available in 22 vibrant colours.

JB's SIGNATURE POLO

Our adults signature polo offers traditional styling and a classic fit. This casual wear staple is available in 22 vibrant colours.



BLACK
(UPF 50+)



BONE
(UPF 50+)

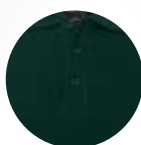

BOTTLE
(UPF 50+)

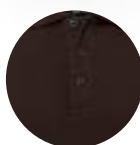

CHOCOLATE
(UPF 50+)



GOLD
(UPF 50+)



GREY
(UPF 45)

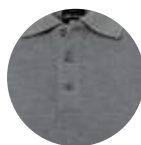

GREY MARLE
(UPF 50+)



GUN METAL
(UPF 50+)



HOT PINK
(UPF 50+)



JADE
(UPF 50+)



KELLY GREEN
(UPF 50+)



LEMON
(UPF 35)



LT BLUE
(UPF 35)

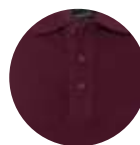

MAROON
(UPF 50+)



NAVY
(UPF 50+)

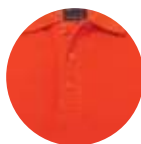

ORANGE
(UPF 50+)



PEA GREEN
(UPF 50+)



PURPLE
(UPF 50+)



RED
(UPF 50+)



ROYAL
(UPF 50+)



SNOW MARLE
(UPF 50+)



WHITE
(UPF 50)

JB's 210 POLO

210



- 65% Polyester for durability, and 35% Cotton for comfort
- 210gsm pique fabric, easy care and reduced pilling
- Knitted collar with reinforced herringbone tape on inside neck seam and **JB's** 2-button placket
- Set-in sleeves with open cuffs
- Straight hem with herringbone tape reinforced side splits
- Complies with standard AS/NZS 4399:1996 for UPF protection

210 Available Sizes

| Adults Sizes | S | M | L | XL | 2XL | 3XL | 4XL | 5XL |
|--------------|------|------|------|------|------|------|-----|------|
| Chest CM | 53.5 | 56 | 58.5 | 61 | 63.5 | 66.5 | 70 | 73.5 |
| SP Length CM | 70 | 72.5 | 75 | 77.5 | 80 | 81 | 82 | 83 |

**Custom
Colours**
Minimum
300pcs

**NEW
COLOUR**

JB's

LADIES 210 POLO

2LPS



- 65% Polyester for durability, and 35% Cotton for comfort
- 210gsm pique fabric, easy care and reduced pilling
- Knitted collar with reinforced herringbone tape on inside neck seam and **JB's** 2-button placket
- Set-in sleeves with open cuffs
- Straight hem with herringbone tape reinforced side splits
- Complies with standard AS/NZS 4399:1996 for UPF protection

2LPS Available Sizes

| Ladies Sizes | 8 | 10 | 12 | 14 | 16 | 18 | 20 | 22 | 24 |
|--------------|----|------|----|------|----|------|----|------|----|
| Chest CM | 46 | 48.5 | 51 | 53.5 | 56 | 58.5 | 61 | 63.5 | 66 |
| SP Length CM | 62 | 64 | 66 | 68 | 70 | 72 | 73 | 74 | 75 |



BLACK
(UPF 50+)



GOLD
(UPF 50+)



HOT PINK
(UPF 50+)



JADE
(UPF 50+)



LT BLUE
(UPF 35)

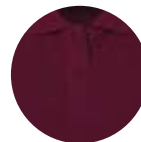

MAROON
(UPF 50+)

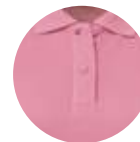

MUSK
(UPF 40)



NAVY
(UPF 50+)



ORANGE
(UPF 50+)

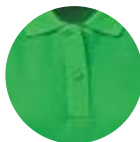

PEA GREEN
(UPF 50+)

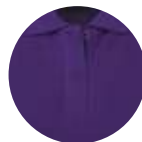

PURPLE
(UPF 50+)



RED
(UPF 50+)

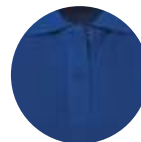

ROYAL
(UPF 50+)



WHITE
(UPF 50)

Custom Colours
Minimum
300pcs

LADIES SIGNATURE POLO

Our ladies signature polo offers traditional styling and a classic fit. This casual wear staple is available in 14 vibrant colours.

JB's INFANT 210 POLO

21P



Classic fit

- 65% Polyester for durability, and 35% Cotton for comfort
- 210gsm pique fabric, easy care and reduced pilling
- Complies with standard AS/NZS 4399:1996 for UPF Protection (UPF 50+)
- Knitted collar with reinforced herringbone tape on inside neck seam
- Set-in sleeve with open cuffs
- Straight hem with herringbone tape reinforced side splits

21P Available Sizes

| Infant Sizes | 00 | 0 | 1 |
|----------------------|----|------|----|
| Chest CM | 25 | 28 | 31 |
| Body Length From HSP | 32 | 34.5 | 37 |

Custom Colours
Minimum 300pcs



BLACK
(UPF 50+)



HOT PINK
(UPF 50+)



KELLY GREEN
(UPF 50+)



LEMON
(UPF 35)



LT BLUE
(UPF 35)



NAVY
(UPF 50+)

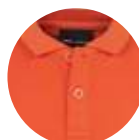

ORANGE
(UPF 50+)



PURPLE
(UPF 50+)



RED
(UPF 50+)

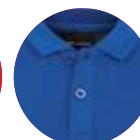

ROYAL
(UPF 50+)



WHITE
(UPF 50)

**NEW
STYLE**

JB's KIDS 210 POLO

2KP



- 65% Polyester for durability, and 35% Cotton for comfort
- 210gsm pique fabric, easy care and reduced pilling
- Knitted collar with reinforced herringbone tape on inside neck seam and **JB's** 2-button placket
- Set-in sleeves with open cuffs
- Straight hem with herringbone tape reinforced side splits
- Complies with standard AS/NZS 4399:1996 for UPF protection

**Perfect
for
School**

2KP Available Sizes

| Kids Sizes | 2 | 4 | 6 | 8 | 10 | 12 | 14 |
|--------------|----|------|----|------|----|------|----|
| Chest CM | 36 | 38.5 | 41 | 43.5 | 46 | 48.5 | 51 |
| SP Length CM | 44 | 48 | 52 | 56 | 60 | 64 | 67 |



BLACK
(UPF 50+)

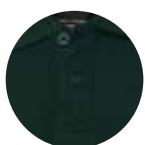

BOTTLE
(UPF 50+)



CHOCOLATE
(UPF 50+)

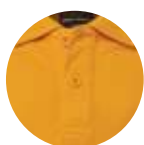

GOLD
(UPF 50+)



KELLY GREEN
(UPF 50+)

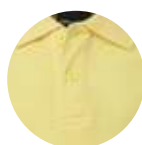

LEMON
(UPF 35+)



HOT PINK
(UPF 50+)

**Custom
Colours**
Minimum
300pcs



LT BLUE
(UPF 35+)



MAROON
(UPF 50+)



NAVY
(UPF 50+)



PEA GREEN
(UPF 50+)



RED
(UPF 50+)



ROYAL
(UPF 50+)



WHITE
(UPF 50+)

**NEW
COLOUR**

L/S 210 POLO

210XL



SIGNATURE POLO

Our signature polo offers traditional styling and a classic fit.

- 65% Polyester for durability, 35% Cotton for comfort
- 210gsm pique knit fabric
- Complies with standard AS/NZS 4399:1996 for UPF protection
- **JB's** 3-button placket
- Knitted collar with reinforced herringbone tape on inside neck seam
- Straight hem with side splits, set-in sleeves with open cuffs
- Easy care, reduced pilling fabric

210XL Available Sizes

| Adults Sizes | S | M | L | XL | 2XL | 3XL |
|--------------|------|------|------|------|------|------|
| Chest CM | 53.5 | 56 | 58.5 | 61 | 63.5 | 66.5 |
| SP Length CM | 70 | 72.5 | 75 | 77.5 | 80 | 81 |



BLACK
(UPF 50+)

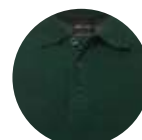

BOTTLE
(UPF 50+)

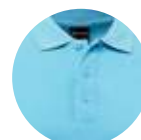

LT BLUE
(UPF 35)

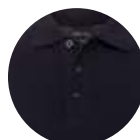

NAVY
(UPF 50+)

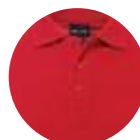

RED
(UPF 50+)

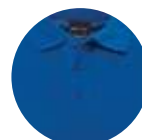

ROYAL
(UPF 50+)



WHITE
(UPF 50)

KIDS L/S 210 POLO

2KLP



LONG SLEEVE STYLING

Matching the mens this classic long sleeve fit polo offers traditional styling and comfort.

- 65% Polyester for durability, 35% Cotton for comfort
- 210gsm pique knit fabric
- Complies with standard AS/NZS 4399:1996 for UPF protection
- **JB's** 2-button placket for Kids
- Knitted collar with reinforced herringbone tape on inside neck seam
- Straight hem with side splits, set-in sleeves with open cuffs
- Easy care, reduced pilling fabric

2KLP Available Sizes

| Kids Sizes | 4 | 6 | 8 | 10 | 12 | 14 |
|--------------|------|----|------|----|------|----|
| Chest CM | 38.5 | 41 | 43.5 | 46 | 48.5 | 51 |
| SP Length CM | 48 | 52 | 56 | 60 | 64 | 67 |

Perfect
for
School

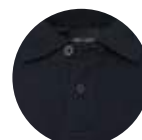

NAVY
(UPF 50+)



LT BLUE
(UPF 35)

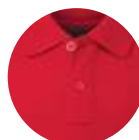

RED
(UPF 50+)



ROYAL
(UPF 50+)



WHITE
(UPF 50)

POCKET POLO

210P



IT'S IN THE POCKET

A great choice for everyday activity, this classic fit polo features a patch pocket for added convenience.

- 65% Polyester for durability, 35% Cotton for comfort
- 210gsm pique knit fabric
- Complies with standard AS/NZS 4399:1996 for UPF protection
- **JB's** 3-button placket
- Knitted collar with reinforced herringbone tape on inside neck seam
- Straight hem with side splits
- Set-in sleeves with open cuffs for relaxed movement
- Easy care, reduced pilling fabric

210P Available Sizes

| Adults Sizes | S | M | L | XL | 2XL | 3XL | 4XL | 5XL |
|--------------|------|------|------|------|------|------|-----|------|
| Chest CM | 53.5 | 56 | 58.5 | 61 | 63.5 | 66.5 | 70 | 73.5 |
| SP Length CM | 70 | 72.5 | 75 | 77.5 | 80 | 81 | 82 | 83 |



BLACK
(UPF 50+)

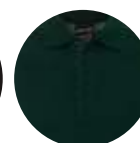

BOTTLE
(UPF 50+)

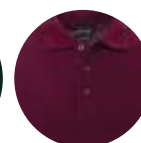

MAROON
(UPF 50+)

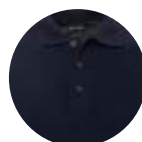

NAVY
(UPF 50+)



RED
(UPF 50+)

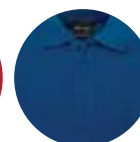

ROYAL
(UPF 50+)

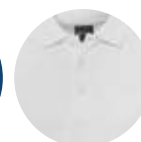

WHITE
(UPF 50)

PIQUE POLO

250



THE TIMELESS POLO

A traditional short sleeved polo cut for a classic fit.

- 65% Polyester for durability, and 35% Cotton for comfort
- Heavy 250gsm pique knit fabric
- Raised edging detail on knitted collar
- Herringbone tape inside neck seam
- Drop tail hem with reinforced herringbone side splits
- Knitted sleeve cuffs

250 Available Sizes

| Adults Sizes | S | M | L | XL | 2XL | 3XL |
|--------------|------|------|------|------|------|------|
| Chest CM | 53.5 | 56 | 58.5 | 61 | 63.5 | 66.5 |
| SP Length CM | 70 | 72.5 | 75 | 77.5 | 80 | 81 |

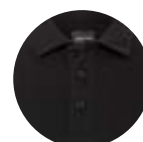

BLACK
(UPF 50+)

JB's CONTRAST POLO

THE ICONIC POLO

Deck out your crew with our classic fitting, contrast colour polo. In an extensive range of colours, each featuring a contrast trim on the collar, and sleeve cuffs.





ADULTS CONTRAST POLO

2CP



- 65% Polyester for durability, and 35% Cotton for comfort
- 210gsm pique knit fabric
- Knitted collar with reinforced herringbone tape on inside neck seam
- **JB's** 3-button placket
- Straight hem with side splits
- Easy care, reduced pilling fabric
- Complies with standard AS/NZS 4399:1996 for UPF protection

2CP Available Sizes

| Adults Sizes | S | M | L | XL | 2XL | 3XL | 4XL | 5XL |
|--------------|------|------|------|------|------|------|-----|------|
| Chest | 53.5 | 56 | 58.5 | 61 | 63.5 | 66.5 | 70 | 73.5 |
| SP Length CM | 70 | 72.5 | 75 | 77.5 | 80 | 81 | 82 | 83 |

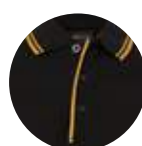

BLACK/GOLD
(UPF 50+)

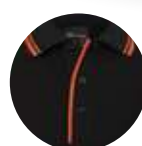

BLACK/ORANGE
(UPF 50+)

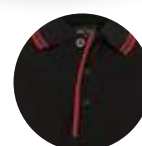

BLACK/RED
(UPF 50+)

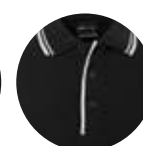

BLACK/WHITE
(UPF 50+)

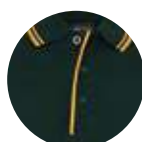

BOTTLE/GOLD
(UPF 50+)



BOTTLE/WHITE
(UPF 50+)



13% MARLE/BLACK
(UPF 50+)



LT BLUE/NAVY
(UPF 35)

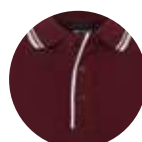

MAROON/WHITE
(UPF 50+)

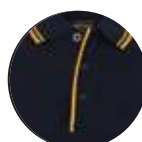

NAVY/GOLD
(UPF 50+)

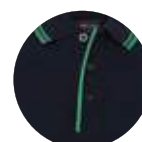

NAVY/GREEN
(UPF 50+)

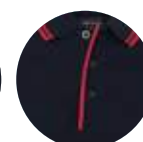

NAVY/RED
(UPF 50+)

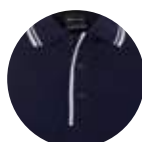

NAVY/WHITE
(UPF 50+)

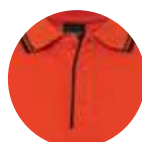

ORANGE/BLACK
(UPF 50+)

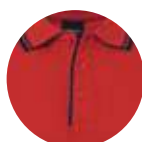

RED/NAVY
(UPF 50+)

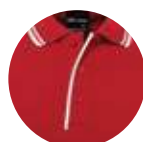

RED/WHITE
(UPF 50+)

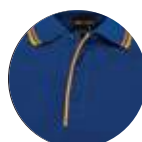

ROYAL/GOLD
(UPF 50+)

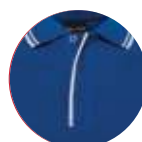

ROYAL/WHITE
(UPF 50+)



WHITE/NAVY
(UPF 50)

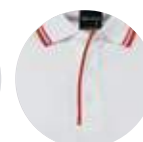

WHITE/RED
(UPF 50)

KIDS CONTRAST POLO

2KCP



- 65% Polyester for durability, and 35% Cotton for comfort
- 210gsm pique knit fabric
- Knitted collar with reinforced herringbone tape on inside neck seam
- **JB's** 2-button placket
- Straight hem with side splits
- Easy care, reduced pilling fabric
- Complies with standard AS/NZS 4399:1996 for UPF protection

**Perfect
for
School**

2KCP Available Sizes

| Kids Sizes | 4 | 6 | 8 | 10 | 12 | 14 |
|--------------|------|----|------|----|------|----|
| Chest | 38.5 | 41 | 43.5 | 46 | 48.5 | 51 |
| SP Length CM | 48 | 52 | 56 | 60 | 64 | 67 |

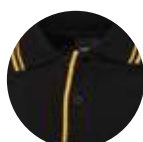

BLACK/GOLD
(UPF 50+)



BLACK/RED
(UPF 50+)

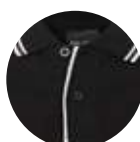

BLACK/WHITE
(UPF 50+)



BOTTLE/GOLD
(UPF 50+)

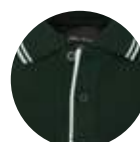

BOTTLE/WHITE
(UPF 50+)

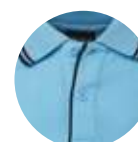

LT BLUE/NAVY
(UPF 35)

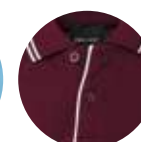

MAROON/WHITE
(UPF 50+)

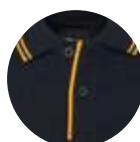

NAVY/GOLD
(UPF 50+)

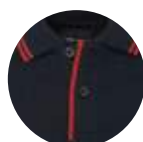

NAVY/RED
(UPF 50+)

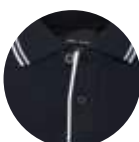

NAVY/WHITE
(UPF 50+)

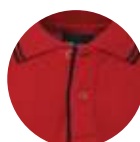

RED/NAVY
(UPF 50+)

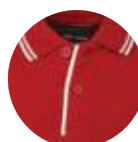

RED/WHITE
(UPF 50+)

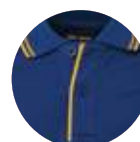

ROYAL/GOLD
(UPF 50+)

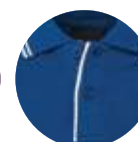

ROYAL/WHITE
(UPF 50+)



WHITE/NAVY
(UPF 50)

LADIES CONTRAST POLO

2LCP



- 65% Polyester for durability, and 35% Cotton for comfort
- 210gsm pique knit fabric
- Knitted collar with reinforced herringbone tape on inside neck seam
- **JB's** 2-button placket
- Straight hem with side splits
- Easy care, reduced pilling fabric
- Complies with standard AS/NZS 4399:1996 for UPF protection

2LCP Available Sizes

| Ladies Sizes | 8 | 10 | 12 | 14 | 16 | 18 | 20 | 22 | 24 |
|--------------|----|------|----|------|----|------|----|------|----|
| Bust | 46 | 48.5 | 51 | 53.5 | 56 | 58.5 | 61 | 63.5 | 66 |
| SP Length CM | 62 | 64 | 66 | 68 | 70 | 72 | 73 | 74 | 75 |



BLACK/GOLD
(UPF 50+)



BLACK/RED
(UPF 50+)



BLACK/WHITE
(UPF 50+)



BOTTLE/WHITE
(UPF 50+)



LT BLUE/NAVY
(UPF 35)



13% MARLE/
BLACK
(UPF 50+)



MAROON/
WHITE
(UPF 50+)



NAVY/GOLD
(UPF 50+)



NAVY/RED
(UPF 50+)



NAVY/WHITE
(UPF 50+)

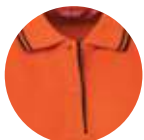

ORANGE/
BLACK
(UPF 50+)



RED/NAVY
(UPF 50+)



RED/WHITE
(UPF 50+)



ROYAL/WHITE
(UPF 50+)



WHITE/NAVY
(UPF 50)

L/S CONTRAST POLO

210XC



ICONIC POLO

- 65% Polyester for durability, and 35% Cotton for comfort
- 210gsm pique knit fabric
- Knitted collar with reinforced herringbone tape on inside neck seam
- **JB's** 3-button placket
- Straight hem with side splits
- Easy care, reduced pilling fabric
- Complies with standard AS/NZS 4399:1996 for UPF protection

210XC Available Sizes

| Adults Sizes | S | M | L | XL | 2XL | 3XL |
|--------------|------|------|------|------|------|------|
| Chest | 53.5 | 56 | 58.5 | 61 | 63.5 | 66.5 |
| SP Length CM | 70 | 72.5 | 75 | 77.5 | 80 | 81 |

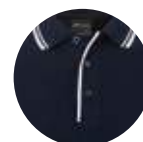

NAVY/WHITE
(UPF 50+)

LADIES FINE KNIT POLO

2FKP1



FINE KNIT

Everyday flat knit collar polo with contrast tipping giving the edge. Light weight Urban fit ideal for work, sport and school.

- 65% Polyester for durability, and 35% Cotton for comfort
- 195gsm double pique knit
- Complies with Standard AS/NZS 4399:1996 for UPF protection
- **JB's** 2-button placket for Ladies
- Flat knit collar with contrast tipping
- Reinforced side split with herringbone tape

2FKP1 Ladies Available Sizes

| Adults Sizes | 6 | 8 | 10 | 12 | 14 | 16 | 18 |
|--------------|----|------|----|------|----|------|----|
| Bust | 41 | 43.5 | 46 | 48.5 | 51 | 53.5 | 56 |
| SP Length CM | 60 | 62 | 64 | 66 | 68 | 70 | 72 |

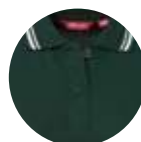

BOTTLE/WHITE
(UPF 50+)



LT BLUE/NAVY
(UPF 25)

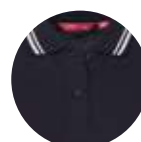

NAVY/WHITE
(UPF 45)



ROYAL/GOLD
(UPF 45)

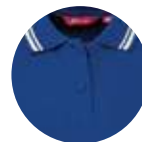

ROYAL/WHITE
(UPF 45)



WHITE/NAVY
(UPF 40)

KIDS FINE KNIT POLO

2FKP



SCHOOL COMFORT

Perfect
for
School

Matching the mens this light weight fine knit polo is ideal for sport and school.

- 65% Polyester for durability, and 35% Cotton for comfort
- 195gsm double pique knit
- Complies with Standard AS/NZS 4399:1996 for UPF protection
- **JB's** 2-button placket
- Flat knit collar with contrast tipping
- Reinforced side split with herringbone tape

2FKP Kids Available Sizes

| Kids Sizes | 2 | 4 | 6 | 8 | 10 | 12 | 14 |
|--------------|----|----|------|----|------|----|------|
| Chest | 33 | 36 | 38.5 | 41 | 43.5 | 46 | 48.5 |
| SP Length CM | 44 | 48 | 52 | 56 | 60 | 64 | 67 |



BOTTLE/WHITE
(UPF 50+)



LT BLUE/NAVY
(UPF 25)

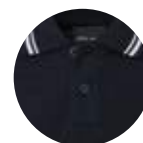

NAVY/WHITE
(UPF 45)



ROYAL/GOLD
(UPF 45)

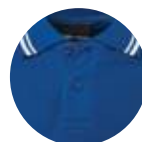

ROYAL/WHITE
(UPF 45)



WHITE/NAVY
(UPF 40)

ADULTS FINE KNIT POLO

2FKP



LIGHT WEIGHT COMFORT

Urban fit light weight fine knit polo perfect for work or sport.
Contrast tipping on the collar for that little extra style.

- 65% Polyester for durability, and 35% Cotton for comfort
- 195gsm double pique knit
- Complies with Standard AS/NZS 4399:1996 for UPF protection
- **JB's** 3-button placket
- Flat knit collar with contrast tipping
- Reinforced side split with herringbone tape

2FKP Adults Available Sizes

| Adults Sizes | S | M | L | XL | 2XL | 3XL |
|--------------|----|------|----|------|-----|-----|
| Chest | 51 | 53.5 | 56 | 58.5 | 61 | 64 |
| SP Length CM | 70 | 72.5 | 75 | 77.5 | 80 | 81 |



BOTTLE/WHITE
(UPF 50+)

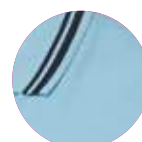

LT BLUE/NAVY
(UPF 25)

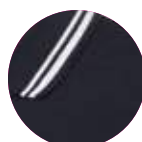

NAVY/WHITE
(UPF 45)



ROYAL/GOLD
(UPF 45)



ROYAL/WHITE
(UPF 45)



WHITE/NAVY
(UPF 40)

SLEEVE PANEL POLO

2CSP



THE WAFFLE POLO

Stand out in style with contrast shoulder panels and piping. The classic fit and waffle fabric complete this polo.

- 65% Polyester for durability, and 35% Cotton for comfort
- 210gsm waffle knit fabric
- Straight hem with side splits

2CSP Available Sizes

| Adults Sizes | S | M | L | XL | 2XL | 3XL |
|---------------|------|------|------|------|------|------|
| Chest CM | 53.5 | 56 | 58.5 | 61 | 63.5 | 66.5 |
| S/P Length CM | 70 | 72.5 | 75 | 77.5 | 80 | 81 |

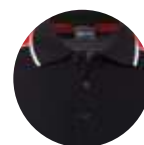

BLACK/RED/WHITE

LADIES COTTON PIQUE POLO

S2LCP

colours
OF COTTON



CLASSIC COTTON POLO

A wardrobe staple to dress up or down, this urban cut polo is available in two stylish colours. The soft touch fabric has been pre-washed for improved performance and softness.

- 100% Cotton for 100% comfort
- 210gsm pique knit fabric
- Knitted collar with herringbone tape inside back neck
- Drop tail hem with reinforced herringbone side splits

S2LCP Available Sizes

| Ladies Sizes | 8 | 10 | 12 | 14 | 16 | 18 | 20 | 22 |
|--------------|------|----|------|----|------|----|------|----|
| Bust CM | 43.5 | 46 | 48.5 | 51 | 53.5 | 56 | 58.5 | 61 |
| SP Length CM | 63 | 65 | 67 | 69 | 71 | 73 | 74 | 75 |

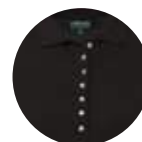

BLACK



WHITE

COTTON PIQUE POLO

S2MP

colours
OF COTTON



COTTON PIQUE

Dress up or down in this classic urban fit 100% cotton for 100% comfort.

- 100% Cotton for 100% comfort
- 210gsm pique knit fabric
- Knitted collar with herringbone tape inside back neck
- Drop tail hem with reinforced herringbone side splits

S2MP Available Sizes

| Adults Sizes | S | M | L | XL | 2XL | 3XL |
|--------------|----|------|----|------|-----|-----|
| Chest CM | 51 | 53.5 | 56 | 58.5 | 61 | 64 |
| SP Length CM | 73 | 75.5 | 78 | 80.5 | 83 | 84 |

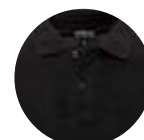

BLACK

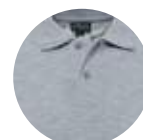

13% MARLE

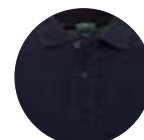

NAVY



WHITE

LADIES RAGLAN POLO

2LRP



STYLISH RAGLAN POLO

Offering a contemporary sporty look, this classic fit raglan polo features contrast piping along side seams, armholes and the **JB's** placket, and contrast tipping on the collar.

- 65% Polyester for durability, and 35% Cotton for comfort
- 210gsm pique knit fabric
- Complies with standard AS/NZS 4399:1996 for UPF protection
- Reinforced herringbone tape inside back neck
- Easy care, reduced pilling fabric

2LRP Available Sizes

| Ladies Sizes | 8 | 10 | 12 | 14 | 16 | 18 | 20 | 22 | 24 |
|--------------|----|------|----|------|----|------|----|------|----|
| Bust CM | 46 | 48.5 | 51 | 53.5 | 56 | 58.5 | 61 | 63.5 | 66 |
| SP Length CM | 62 | 64 | 66 | 68 | 70 | 72 | 73 | 74 | 75 |



NAVY/WHITE
(UPF 50+)

RAGLAN POLO

2MRP



RAGLAN PIPING

A classic fit raglan polo with contrast piping design that gives this polo a point of difference.

- 65% Polyester for durability, and 35% Cotton for comfort
- 210gsm pique knit fabric
- Complies with standard AS/NZS 4399:1996 for UPF protection
- Reinforced herringbone tape inside back neck
- Easy care, reduced pilling fabric

2MRP Available Sizes

| Adults Sizes | S | M | L | XL | 2XL | 3XL | 4XL | 5XL |
|--------------|------|------|------|------|------|------|-----|------|
| Chest CM | 53.5 | 56 | 58.5 | 61 | 63.5 | 66.5 | 70 | 73.5 |
| SP Length CM | 70 | 72.5 | 75 | 77.5 | 80 | 81 | 82 | 83 |

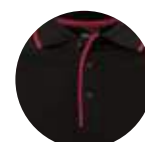

BLACK/RED
(UPF 50+)



BLACK/WHITE
(UPF 50+)



NAVY/WHITE
(UPF 50+)

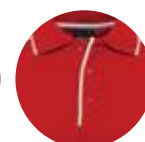

RED/WHITE
(UPF 50+)

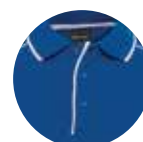

ROYAL/WHITE
(UPF 50+)

COTTON TIPPING POLO

2CT



THE TIPPING POINT

Contrast tipping on collar and cuffs lend this classic fit polo a contemporary edge.

- 100% Cotton for 100% comfort
- Heavy 210gsm Jersey knit fabric
- Herringbone tape on the inside neck seam and placket
- Drop tail hem with herringbone side splits

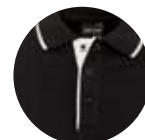

BLACK/WHITE

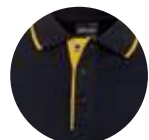

NAVY/GOLD



NAVY/RED

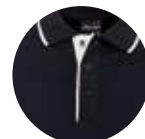

NAVY/WHITE



WHITE/NAVY

2CT Available Sizes

| Adults Sizes | S | M | L | XL | 2XL | 3XL |
|--------------|------|------|------|------|------|------|
| Chest CM | 53.5 | 56 | 58.5 | 61 | 63.5 | 66.5 |
| SP Length CM | 70 | 72.5 | 75 | 77.5 | 80 | 81 |

BOLD POLO

7BP

podium
team wear
by JB's wear



A BOLD CHOICE

Bold stripe design polo is cut to a classic fit, with contrast tipped knitted collar and cuffs to complete the look.

- 100% Polyester, 160gsm pique knit fabric
- **JB's** Podium Cool™ moisture wicking fabric designed to help keep you cool and dry
- Complies with standard AS/NZS 4399:1996 for UPF protection
- Straight hem with side splits
- Easy care fabric, quick drying

7BP Available Sizes

| Adults Sizes | S | M | L | XL | 2XL | 3XL |
|--------------|------|------|------|------|------|------|
| Chest CM | 53.5 | 56 | 58.5 | 61 | 63.5 | 66.5 |
| SP Length CM | 70 | 72.5 | 75 | 77.5 | 80 | 81 |

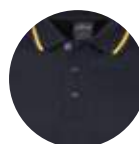

NAVY/GOLD
(UPF 25)

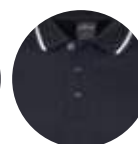

NAVY/WHITE
(UPF 25)

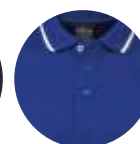

ROYAL/WHITE
(UPF 25)

INSERT POLY POLO

71P

podium
team wear
by JB's wear



COOL COMFORT

A stylish sports polo with mesh panel inserts to enhance breathability for cool comfort. Open cuff raglan sleeves and a knitted collar complete the classic fit.

- 100% Polyester, 160gsm pique knit fabric
- **JB's** Podium Cool™ moisture wicking fabric designed to help keep you cool and dry
- Straight hem with side splits
- Easy care fabric, quick drying

71P Available Sizes

| Adults Sizes | S | M | L | XL | 2XL | 3XL |
|--------------|------|------|------|------|------|------|
| Chest CM | 53.5 | 56 | 58.5 | 61 | 63.5 | 66.5 |
| SP Length CM | 70 | 72.5 | 75 | 77.5 | 80 | 81 |

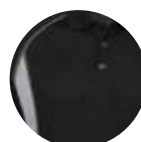

BLACK/GREY

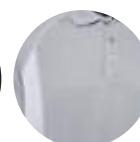

GREY/WHITE

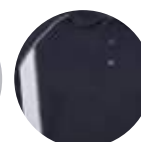

NAVY/WHITE

MOTO POLO

2MP

podium
team wear
by JB's wear



A BOLD CHOICE

Motor sport inspired check jacquard collar and cuffs complete this classic fit polo. Contrast side panelling with piping lends a contemporary edge.

- 100% Polyester, 160gsm pique knit fabric
- **JB's** Podium Cool™ moisture wicking fabric designed to help keep you cool and dry
- Complies with standard AS/NZS 4399:1996 for UPF protection
- Reinforced self fabric tape inside back neck seam
- Straight hem with reinforced self fabric side splits
- Easy care fabric, quick drying

2MP Available Sizes

| Adults Sizes | S | M | L | XL | 2XL | 3XL | 4XL |
|--------------|------|------|------|------|------|------|-----|
| Chest CM | 53.5 | 56 | 58.5 | 61 | 63.5 | 66.5 | 70 |
| SP Length CM | 70 | 72.5 | 75 | 77.5 | 80 | 81 | 82 |

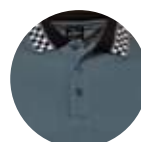

GREY/BLACK/
WHITE
(UPF 25)

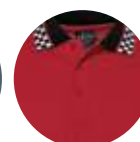

RED/BLACK/
WHITE
(UPF 25)



ROYAL/BLACK/
WHITE
(UPF 25)

OTTOMAN POLO

S20P

colours
OF COTTON



FEEL THE DIFFERENCE

Feel the difference of this Colours of Cotton polo, cut to an urban fit from smooth, soft fabric.

- 50% Modal, 50% Polyester, 220gsm Ottoman knit fabric
- Flat knit sleeve cuffs and collar
- Drop tail hem with side splits

S20P Available Sizes

| Adults Sizes | S | M | L | XL | 2XL | 3XL |
|--------------|----|------|----|------|-----|-----|
| Chest CM | 51 | 53.5 | 56 | 58.5 | 61 | 64 |
| SP Length CM | 73 | 75.5 | 78 | 80.5 | 83 | 84 |



BLACK

LADIES OTTOMAN POLO

S20P1



FEEL THE SOFTNESS

Matching the mens you will love the softness of this fabric, cut to an Urban fit.

- 50% Modal, 50% Polyester, 220gsm Ottoman knit fabric
- Flat knit sleeve cuffs and collar
- Drop tail hem with side splits

S20P1 Available Sizes

| Ladies Sizes | 8 | 10 | 12 | 14 | 16 | 18 | 20 |
|--------------|------|----|------|----|------|----|------|
| Bust CM | 43.5 | 46 | 48.5 | 51 | 53.5 | 56 | 58.5 |
| SP Length CM | 63 | 65 | 67 | 69 | 71 | 73 | 74 |



BLACK

10CM YARN DYE POLO

2YD10



RELAXED CORPORATE STYLE

Comfortable classic fit polo featuring engineered yarn dye stripes with contrast tipping on the collar and cuffs for added style.

- 65% Polyester for durability, and 35% Cotton for comfort
- 210gsm pique knit fabric
- Drop tail hem

2YD10 Available Sizes

| Adults Sizes | S | M | L | XL | 2XL | 3XL | 4XL |
|---------------|------|------|------|------|------|------|-----|
| Chest CM | 53.5 | 56 | 58.5 | 61 | 63.5 | 66.5 | 70 |
| S/P Length CM | 70 | 72.5 | 75 | 77.5 | 80 | 81 | 82 |



NAVY/WHITE

DROP NEEDLE POLO

2DN



FEEL THE SOFTNESS

You will love the soft feel of this classic fit polo, complete with jacquard knit collar and sleeve cuffs.

- 65% Polyester for durability, and 35% Cotton for comfort
- 220gsm drop needle interlock fabric
- 3-button placket with tortoise shell buttons
- Reinforced herringbone tape inside back neck seam
- Drop tail hem with reinforced herringbone side splits

2DN Available Sizes

| Adults Sizes | S | M | L | XL | 2XL | 3XL |
|--------------|------|------|------|------|------|------|
| Chest CM | 53.5 | 56 | 58.5 | 61 | 63.5 | 66.5 |
| SP Length CM | 70 | 72.5 | 75 | 77.5 | 80 | 81 |

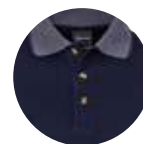

NAVY/WHITE

NEEDLE OUT POLO

2NOP



LOOK DAPPER

Look dapper in this classic fit polo, featuring raglan sleeves with contrast piping along seam arc and tipping on the cuffs.

- 65% Polyester and 35% Cotton for comfort
- 190gsm textured self-stripe pique knit fabric
- Contrast colour placket
- Knitted collar features herringbone tape on inside back neck
- Drop tail hem with reinforced herringbone side splits

2NOP Available Sizes

| Adults Sizes | S | M | L | XL | 2XL | 3XL |
|--------------|------|------|------|------|------|------|
| Chest CM | 53.5 | 56 | 58.5 | 61 | 63.5 | 66.5 |
| SP Length CM | 70 | 72.5 | 75 | 77.5 | 80 | 81 |



NAVY/WHITE/
OATMEAL

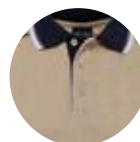

OATMEAL/
NAVY/WHITE

NAIL HEAD POLO

2PNH



CUT FOR COMFORT

A Cotton rich polo cut to a classic fit and featuring a stylish trim on the knitted cuffs and collar.

- 90% Cotton for comfort, and 10% Polyester for durability
- 220gsm nail head knit fabric
- **JB's** 2-button placket
- Set-in sleeves
- Drop tail hem with side splits

2PNH Available Sizes

| Adults Sizes | S | M | L | XL | 2XL | 3XL |
|--------------|------|------|------|------|------|------|
| Chest CM | 53.5 | 56 | 58.5 | 61 | 63.5 | 66.5 |
| SP Length CM | 70 | 72.5 | 75 | 77.5 | 80 | 81 |



BLACK

LADIES STRETCH POLO

2LSP



COMFORT & STYLE

Made with comfort and style in mind, this slim fit polo will look great on its own or under your favourite knitted sweater.

- 63% Polyester, 32% Cotton and 5% Elastane for stretch
- 220gsm pique knit fabric
- V-neck knitted collar with reinforced herringbone tape on the inside back neck seam
- Straight hem with side splits

2LSP Available Sizes

| Ladies Sizes | 8 | 10 | 12 | 14 | 16 | 18 |
|--------------|----|------|----|------|----|------|
| Bust CM | 41 | 43.5 | 46 | 48.5 | 51 | 53.5 |
| SP Length CM | 58 | 60 | 62 | 64 | 66 | 68 |

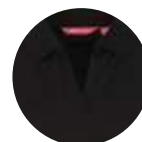

BLACK

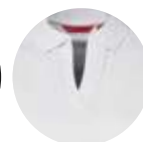

WHITE

LADIES 3/4 SLEEVE POLO

2LSF



A FLATTERING COLLARED POLO

Perfect for work and everyday wear; this slim fit polo features three-quarter sleeves and an open neck collar.

- 65% Polyester for durability, and 35% Cotton for comfort
- 270gsm rib knit

2LSF Available Sizes

| Ladies Sizes | 8 | 10 | 12 | 14 | 16 | 18 | 20 |
|--------------|----|------|----|------|----|------|----|
| Bust CM | 36 | 38.5 | 41 | 43.5 | 46 | 48.5 | 51 |
| SP Length CM | 58 | 60 | 62 | 64 | 66 | 68 | 69 |

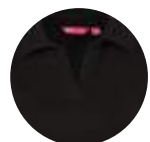

BLACK

LADIES INTERLOCK POLO

2LI



**SIMPLE
AND STYLISH**

This urban fit is perfect for a neat casual style. Throw on this stylish polo with your favourite jeans or tailored slacks.

- 50% Cotton for comfort, and 50% Polyester for durability
- 240gsm interlock knit fabric
- **JB's** 2-button placket
- Knitted collar with reinforced herringbone tape on the inside back neck seam
- Straight hem with side splits

2LI Available Sizes

| Ladies Sizes | 8 | 10 | 12 | 14 | 16 | 18 | 20 | 22 | 24 |
|--------------|------|----|------|----|------|----|------|----|------|
| Bust CM | 43.5 | 46 | 48.5 | 51 | 53.5 | 56 | 58.5 | 61 | 63.5 |
| SP Length CM | 62 | 64 | 66 | 68 | 70 | 72 | 73 | 74 | 75 |



BLACK

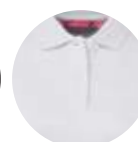

WHITE

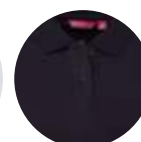

NAVY

DOUBLE CONTRAST POLO

2DC



PIQUE PERFORMANCE

A sophisticated classic fit polo with a double contrast trim around the sleeve cuffs and collar.

- 65% Polyester for durability, and 35% Cotton for comfort
- 210gsm double pique knit fabric
- Knitted collar with reinforced herringbone tape on inside neck seam
- Complies with standard AS/NZS 4399:1996 for UPF protection
- Straight hem with side splits
- Easy care, reduced pilling fabric

2DC Available Sizes

| Adults Sizes | S | M | L | XL | 2XL | 3XL |
|--------------|------|------|------|------|------|------|
| Chest CM | 53.5 | 56 | 58.5 | 61 | 63.5 | 66.5 |
| SP Length CM | 70 | 72.5 | 75 | 77.5 | 80 | 81 |

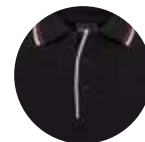

**BLACK/RED/
WHITE**
(UPF 50+)

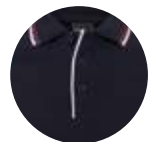

**NAVY/RED/
WHITE**
(UPF 50+)

COTTON FACE POLO

S2CF

colours
OF COTTON



TIMELESS SOPHISTICATION

This stylish Colours of Cotton polo is cut to an urban fit, and features a contrast trimmed flat knit collar and cuffs.

- 55% Cotton for comfort, and 45% Polyester for durability
- 180gsm Jersey knit fabric
- Drop tail hem with side splits

S2CF Available Sizes

| Adults Sizes | S | M | L | XL | 2XL | 3XL |
|--------------|----|------|----|------|-----|-----|
| Chest CM | 51 | 53.5 | 56 | 58.5 | 61 | 64 |
| SP Length CM | 73 | 75.5 | 78 | 80.5 | 83 | 84 |



BLACK/
WHITE

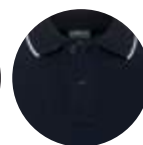

NAVY/
WHITE

COTTON JERSEY POLO

2CJ



CLASSIC COTTON POLO

This high quality polo offers a relaxed style and a classic fit.

- 100% Cotton for 100% comfort
- Heavy 210gsm Jersey knit fabric
- Raised edging detail on knitted collar
- Herringbone tape on the inside neck seam and placket
- Drop tail hem with reinforced herringbone side splits

2CJ Available Sizes

| Adults Sizes | S | M | L | XL | 2XL | 3XL |
|--------------|------|------|------|------|------|------|
| Chest CM | 53.5 | 56 | 58.5 | 61 | 63.5 | 66.5 |
| SP Length CM | 70 | 72.5 | 75 | 77.5 | 80 | 81 |



BLACK

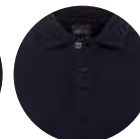

NAVY



WHITE

FITTED POLO

2FTP



A TRIM MODERN FIT

Look no further for a great-fitting polo; cut for a flattering slim fit and complete with a short, 2-button placket for a contemporary look.

- 63% Polyester for durability, 32% Cotton for comfort, and 5% Elastane for stretch
- 220gsm pique knit fabric
- Flat knit collar and sleeve cuffs
- Contrast colourways: stripe lower placket and herringbone trim at neck and side splits
- Solid colourways: solid lower placket and herringbone trim at neck and side splits
- Complies with standard AS/NZS 4399:1996 for UPF protection

2FTP Available Sizes

| Adults Sizes | S | M | L | XL | 2XL | 3XL |
|--------------|------|------|------|------|------|------|
| Chest CM | 46.5 | 49 | 51.5 | 54 | 56.5 | 59.5 |
| SP Length CM | 68 | 70.5 | 73 | 75.5 | 78 | 79 |



BLACK
(UPF 50+)



JR NAVY
(UPF 50+)



**JR NAVY/
WHITE**
(UPF 50+)

LADIES FITTED POLO

2FTP1



CONTEMPORARY LOOK

Matching the mens this ladies polo is cut for a flattering slim fit design.

- 63% Polyester for durability, 32% Cotton for comfort, and 5% Elastane in a 220gsm pique knit fabric
- Flat knit collar and sleeve cuffs
- Contrast colourways: stripe lower placket and herringbone trim at neck and side splits
- Solid colourways: solid lower placket and herringbone trim at neck and side splits
- Complies with standard AS/NZS 4399:1996 for UPF protection

2FTP1 Available Sizes

| Ladies Sizes | 8 | 10 | 12 | 14 | 16 | 18 | 20 | 22 | 24 |
|--------------|----|------|----|------|----|------|----|------|----|
| Bust CM | 41 | 43.5 | 46 | 48.5 | 51 | 53.5 | 56 | 58.5 | 61 |
| SP Length CM | 58 | 60 | 62 | 64 | 66 | 68 | 69 | 70 | 71 |

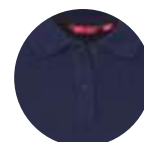

JR NAVY
(UPF 50+)

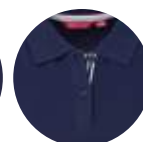

**JR NAVY/
WHITE**
(UPF 50+)

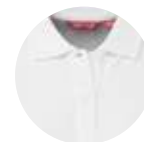

WHITE
(UPF 50+)



**WHITE/
13% MARLE**
(UPF 50+)

TWIN PIPE POLO

2TPP



SMART CASUAL

A neat polo with a sporty trim. Adults is cut for an urban fit.

- 65% Polyester for durability, 35% Cotton for comfort, in a 210gsm pique knit fabric
- Complies with standard AS/NZS 4399:1996 for UPF protection
- Flat knit collar with contrast tipping
- 2-button placket with contrast feature twin piping
- Open sleeve cuffs with contrast feature
- Straight hem with side splits

2TPP Available Sizes

| Adults Sizes | S | M | L | XL | 2XL | 3XL | 4XL | 5XL |
|--------------|----|------|----|------|-----|-----|------|-----|
| Chest CM | 51 | 53.5 | 56 | 58.5 | 61 | 64 | 67.5 | 71 |
| SP Length CM | 70 | 72.5 | 75 | 77.5 | 80 | 81 | 82 | 83 |

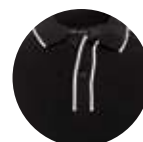

**BLACK/
WHITE**
(UPF 50+)

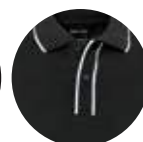

**GUN METAL/
WHITE**
(UPF 50+)

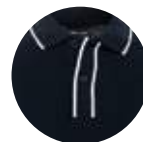

**NAVY/
WHITE**
(UPF 50+)

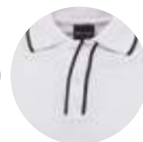

**WHITE/
NAVY**
(UPF 50)

LADIES TWIN PIPE POLO

2TPP1



CASUAL COMFORT

Matching the mens this ladies slim fit polo featuring contrast piping.

- 63% Polyester, 32% Cotton and 5% Elastane in a 220gsm pique knit fabric
- Flat knit collar with contrast tipping
- 2-button placket with contrast feature twin piping
- Open sleeve cuffs with contrast feature
- Straight hem with side splits
- Complies with standard AS/NZS 4399:1996 for UPF protection

2TPP1 Available Sizes

| Ladies Sizes | 8 | 10 | 12 | 14 | 16 | 18 | 20 | 22 | 24 |
|--------------|----|------|----|------|----|------|----|------|----|
| Bust CM | 41 | 43.5 | 46 | 48.5 | 51 | 53.5 | 56 | 58.5 | 61 |
| SP Length CM | 58 | 60 | 62 | 64 | 66 | 68 | 69 | 70 | 71 |



BLACK/
WHITE
(UPF 50+)

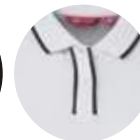

WHITE/
NAVY
(UPF 50+)



NAVY/
WHITE
(UPF 50+)

BIRDSEYE POLO

2BE



TONAL YARN

This timeless polo is cut to a classic fit and features contrast sleeve cuffs and a jacquard knit collar.

- 65% Polyester for durability, and 35% Cotton for comfort
- 210gsm twisted tonal yarn pique knit fabric
- Drop tail hem with side splits

2BE Available Sizes

| Adults Sizes | S | M | L | XL | 2XL | 3XL |
|---------------|------|------|------|------|------|------|
| Chest CM | 53.5 | 56 | 58.5 | 61 | 63.5 | 66.5 |
| S/P Length CM | 70 | 72.5 | 75 | 77.5 | 80 | 81 |



GREY



NAVY

WAFFLE SPORT POLO

7WP



A PRACTICAL POLO

This easy-to-wear waffle polo will look great thrown over jeans, shorts or tailored pants. Classic fitting to suit your shape.

- 100% Polyester, 185gsm textured waffle knit fabric
- **JB's** Podium Cool™ moisture wicking fabric designed to help keep you cool and dry
- **JB's** 2-button placket
- Self-fabric collar
- Open sleeve cuffs
- Straight hem with side splits
- Easy care fabric, quick drying

7WP Available Sizes

| Adults Sizes | S | M | L | XL | 2XL |
|--------------|------|------|------|------|------|
| Chest CM | 53.5 | 56 | 58.5 | 61 | 63.5 |
| SP Length CM | 70 | 72.5 | 75 | 77.5 | 80 |



BLACK

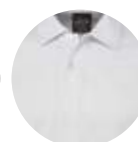

WHITE

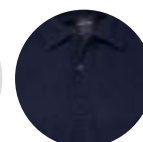

NAVY



PIPING POLO



podium
team wear
by JB's wear

S/S PIPING POLO

7PIPS KIDS, 7PIP ADULTS



- 100% Polyester, 160gsm pique knit fabric
- **JB's** Podium Cool™ moisture wicking fabric designed to help keep you cool and dry
- Straight hem with side splits
- Easy care fabric, quick drying
- Complies with standard AS/NZS 4399:1996 for UPF protection
- ^ 7PIPS Kids polo only available in NAVY/WHITE



BLACK/AQUA
(UPF 25)



BLACK/GREY
(UPF 25)



BLACK/GOLD
(UPF 25)



**BLACK/
ORANGE**
(UPF 25)

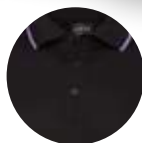

**BLACK/
PURPLE**
(UPF 25)

**Custom
Colours**

Minimum
300pcs



BLACK/RED
(UPF 25)



**BLACK/
WHITE**
(UPF 25)



**FOREST/
WHITE**
(UPF 35)



GREY/YELLOW
(UPF 30)



**GREY/
ORANGE**
(UPF 30)



**MID BLUE/
NATURAL**
(UPF 30)

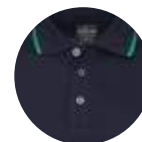

NAVY/GREEN
(UPF 25)

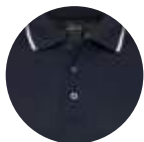

NAVY/WHITE*
(UPF 25)



NAVY/BONE
(UPF 25)



NAVY/GOLD
(UPF 25)



**PURPLE/
WHITE**
(UPF 30)

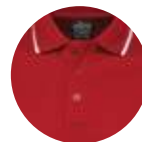

**DK RED/
WHITE**
(UPF 20)

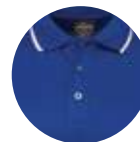

**ROYAL/
WHITE**
(UPF 25)



WHITE/GREY
(UPF 35)



WHITE/NAVY
(UPF 35)

TEAM NECESSITY

This stylish sports polo features contrast corded piping lines down front and back, plus contrast tipping on knitted cuffs and collar. Classic fit for Adults and Kids, and urban fit for Ladies.

7PIPS - Kids Available Sizes

| Kids Sizes | 4 | 6 | 8 | 10 | 12 | 14 |
|--------------|------|----|------|----|------|----|
| Chest CM | 38.5 | 41 | 43.5 | 46 | 48.5 | 51 |
| SP Length CM | 48 | 52 | 56 | 60 | 64 | 67 |

7PIP - Adults Available Sizes

| Adults Sizes | S | M | L | XL | 2XL | 3XL | 4XL | 5XL |
|--------------|------|------|------|------|------|------|-----|------|
| Chest CM | 53.5 | 56 | 58.5 | 61 | 63.5 | 66.5 | 70 | 73.5 |
| SP Length CM | 70 | 72.5 | 75 | 77.5 | 80 | 81 | 82 | 83 |

**NEW
COLOUR**

TEAM STYLING

This stylish sports polo features contrast corded piping lines down front and back, plus contrast tipping on knitted cuffs and collar. Classic fit for Adults and Kids, and urban fit for Ladies.



BLACK/AQUA
(UPF 25)



BLACK/GREY
(UPF 25)



BLACK/GOLD
(UPF 25)



BLACK/ORANGE
(UPF 25)



BLACK/PINK
(UPF 25)



Custom Colours
Minimum
300pcs

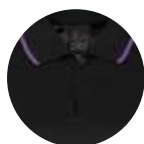

BLACK/PURPLE
(UPF 25)



BLACK/RED
(UPF 25)



BLACK/WHITE
(UPF 25)



FOREST/WHITE
(UPF 35)

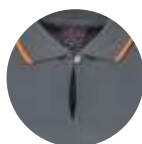

GREY/ORANGE
(UPF 30)

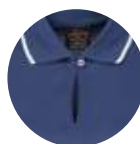

MID BLUE/NATURAL
(UPF 30)



MULBERRY/WHITE
(UPF 30)

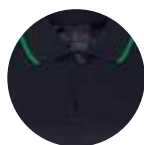

NAVY/GREEN
(UPF 25)



NAVY/WHITE
(UPF 25)



PINK/WHITE
(UPF 15)



DK RED/WHITE
(UPF 20)

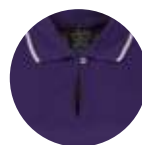

PURPLE/WHITE
(UPF 30)

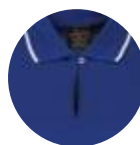

ROYAL/WHITE
(UPF 25)



WHITE/GREY
(UPF 35)



WHITE/NAVY
(UPF 35)

LADIES PIPING POLO

7LPI

podium
team wear
by JB's wear



- 100% Polyester, 160gsm pique knit fabric
- **JB's** Podium Cool™ moisture wicking fabric designed to help keep you cool and dry
- Ladies style features the **JB's** placket in a distinctly stylish 1-button design
- Straight hem with side splits
- Easy care fabric, quick drying
- Complies with standard AS/NZS 4399:1996 for UPF protection

7LPI Available Sizes

| Ladies Sizes | 8 | 10 | 12 | 14 | 16 | 18 | 20 | 22 | 24 |
|--------------|------|----|------|----|------|----|------|----|------|
| Bust CM | 43.5 | 46 | 48.5 | 51 | 53.5 | 56 | 58.5 | 61 | 63.5 |
| SP Length CM | 62 | 64 | 66 | 68 | 70 | 72 | 73 | 74 | 75 |

NEW
COLOURS

L/S PIPING POLO

7PIPL

podium
team wear
by JB's wear



LONG SLEEVE NECESSITY

Classic fit long sleeve stylish polo with contrast piping is ideal for your sports clubs.

- 100% Polyester, 160gsm pique knit fabric
- **JB's** Podium Cool™ moisture wicking fabric designed to help keep you cool and dry
- Complies with standard AS/NZS 4399:1996 for UPF protection
- Straight hem with side splits
- Easy care fabric, quick drying

7PIPL Available Sizes

| Adults Sizes | 12 | 14 | S | M | L | XL | 2XL | 3XL | 4XL | 5XL |
|--------------|------|----|------|------|------|------|------|------|-----|------|
| Chest CM | 48.5 | 51 | 53.5 | 56 | 58.5 | 61 | 63.5 | 66.5 | 70 | 73.5 |
| SP Length CM | 64 | 67 | 70 | 72.5 | 75 | 77.5 | 80 | 81 | 82 | 83 |

**Custom
Colours**
Minimum
300pcs

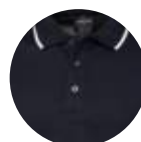

NAVY/WHITE
(UPF 25)



ROYAL/WHITE
(UPF 25)

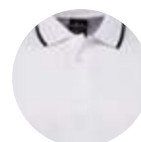

WHITE/NAVY
(UPF 35)

DOUBLE CONTRAST POLO

7LPP LADIES, 7PP ADULTS



DYNAMIC LOOK

This stylish sports polo features contrast corded piping lines down front and back, plus contrast tipping on the collar. Classic fit for Adults and urban fit for Ladies.

- 100% Polyester, 160gsm pique knit fabric
- **JB's** Podium Cool™ moisture wicking fabric designed to help keep you cool and dry
- **JB's** 3-button placket for Adults and 2-button placket for Ladies
- Straight hem with side splits
- Open sleeve cuffs
- Easy care fabric, quick drying
- Complies with standard AS/NZS 4399:1996 for UPF protection

7PP - Adults Available Sizes

| Adults Sizes | S | M | L | XL | 2XL | 3XL | 4XL | 5XL |
|--------------|------|------|------|------|------|------|-----|------|
| Chest CM | 53.5 | 56 | 58.5 | 61 | 63.5 | 66.5 | 70 | 73.5 |
| SP Length CM | 70 | 72.5 | 75 | 77.5 | 80 | 81 | 82 | 83 |

7LPP - Ladies Available Sizes

| Ladies Sizes | 8 | 10 | 12 | 14 | 16 | 18 | 20 | 22 | 24 |
|--------------|------|----|------|----|------|----|------|----|------|
| Bust CM | 43.5 | 46 | 48.5 | 51 | 53.5 | 56 | 58.5 | 61 | 63.5 |
| SP Length CM | 62 | 64 | 66 | 68 | 70 | 72 | 73 | 74 | 75 |



GOLD/BOTTLE/
WHITE
(UPF 25)



WHITE/NAVY/
LT BLUE
(UPF 25)

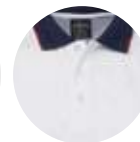

WHITE/NAVY/
RED
(UPF 25)

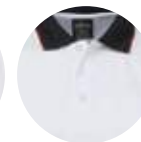

WHITE/BLACK/
RED
(UPF 25)
(Available Adults Only)

DYNAMIC TEAM LOOK

Boost your team's spirit with this vital sports polo, featuring contrast corded piping, side panels and tipped collar. Classic fit for Adults and Kids, and urban fit for Ladies.



BLACK/RED
(UPF 25)



BLACK/WHITE
(UPF 25)



LT BLUE/NAVY
(UPF 15)



MAROON/WHITE
(UPF 25)



NAVY/WHITE
(UPF 25)



RED/WHITE
(UPF 35)



ROYAL/WHITE
(UPF 25)



WHITE/NAVY
(UPF 25)

LADIES CONTRAST POLO

7LPP

podium
team wear
by JB's wear



- 100% Polyester, 160gsm pique knit fabric
- **JB's** Podium Cool™ moisture wicking fabric designed to help keep you cool and dry
- **JB's** 2-button placket for Ladies
- Straight hem with side splits
- Open sleeve cuffs
- Easy care fabric, quick drying
- Complies with standard AS/NZS 4399:1996 for UPF protection

7LPP Available Sizes

| Ladies Sizes | 8 | 10 | 12 | 14 | 16 | 18 | 20 | 22 | 24 |
|--------------|------|----|------|----|------|----|------|----|------|
| Bust CM | 43.5 | 46 | 48.5 | 51 | 53.5 | 56 | 58.5 | 61 | 63.5 |
| SP Length CM | 62 | 64 | 66 | 68 | 70 | 72 | 73 | 74 | 75 |

CONTRAST POLO

7PP3 KIDS, 7PP ADULTS

podium
team wear
by JB's wear



- 100% Polyester, 160gsm pique knit fabric
- **JB's** Podium Cool™ moisture wicking fabric designed to help keep you cool and dry
- Complies with standard AS/NZS 4399:1996 for UPF protection
- **JB's** 3-button placket
- Straight hem with side splits
- Open sleeve cuffs
- Easy care fabric, quick drying

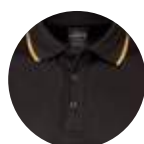

BLACK/GOLD
(UPF 25)



BLACK/RED
(UPF 25)



BLACK/WHITE
(UPF 25)



FOREST/GOLD
(UPF 35)



MAROON/
GOLD
(UPF 25)



MAROON/
WHITE
(UPF 25)



LT BLUE/NAVY
(UPF 15)

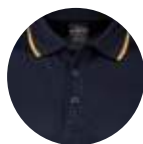

NAVY/GOLD
(UPF 25)



NAVY/RED
(UPF 25)



NAVY/WHITE
(UPF 25)



RED/WHITE
(UPF 35)

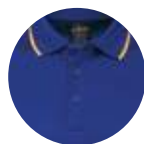

ROYAL/GOLD
(UPF 25)

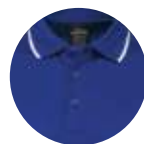

ROYAL/WHITE
(UPF 25)



WHITE/NAVY
(UPF 25)

DYNAMIC TEAM POLO

Boost your team's spirit with this vital sports polo, featuring contrast corded piping, side panels and tipped collar.

7PP3 - Kids Available Sizes

| Kids Sizes | 4 | 6 | 8 | 10 | 12 | 14 |
|--------------|------|----|------|----|------|----|
| Chest CM | 38.5 | 41 | 43.5 | 46 | 48.5 | 51 |
| SP Length CM | 48 | 52 | 56 | 60 | 64 | 67 |

7PP - Adults Available Sizes

| Adults Sizes | S | M | L | XL | 2XL | 3XL | 4XL | 5XL |
|--------------|------|------|------|------|------|------|-----|------|
| Chest CM | 53.5 | 56 | 58.5 | 61 | 63.5 | 66.5 | 70 | 73.5 |
| SP Length CM | 70 | 72.5 | 75 | 77.5 | 80 | 81 | 82 | 83 |



MUST FEEL COMFORT

The fabric says it all, slim fit
soft feel with stretch.

CONTRAST STRIPE POLO

7CSP



- 63% Polyester for durability, 32% Cotton for comfort and, 5% Elastane for stretch
- 220gsm pique knit fabric
- Complies with Standard AS/NZS 4399:1996 for UPF protection
- Double contrast tape on inside back neck seam
- Flat knit collar with contrast tipping
- **JB's** 2-button placket
- Reinforced side split with wide contrast herringbone tape

7CSP Available Sizes

| Adults Sizes | S | M | L | XL | 2XL | 3XL |
|--------------|------|------|------|------|------|------|
| Chest CM | 46.5 | 49 | 51.5 | 54 | 56.5 | 59.5 |
| SP Length CM | 68 | 70.5 | 73 | 75.5 | 78 | 79 |



BLACK/
PEA GREEN/
ROYAL/
WHITE
(UPF 50+)

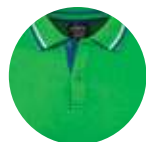

PEA GREEN/
ROYAL/
WHITE
(UPF 50+)



ROYAL/
PEA GREEN/
WHITE
(UPF 50+)



WHITE/
FOREST/
13% MARLE
(UPF 50+)

LADIES DUAL STRIPE POLO

7DSP1

podium
team wear
by JB's wear



- 55% Cotton for comfort 45% Polyester for durability
- 170gsm Cotton back fabric
- Contrast dual stripes on raglan sleeves
- JB's 2-button placketwv
- Straight hem with side vents
- Complies with Standard AS/NZS 4399:1996 for UPF protection

7DSP1 Available Sizes

| Ladies Sizes | 6 | 8 | 10 | 12 | 14 | 16 | 18 |
|--------------|----|------|----|------|----|------|----|
| Bust CM | 41 | 43.5 | 46 | 48.5 | 51 | 53.5 | 56 |
| SP Length CM | 60 | 62 | 64 | 66 | 68 | 70 | 72 |

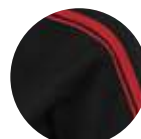

BLACK/RED
(UPF 50+)

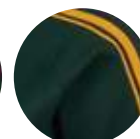

BOTTLE/GOLD
(UPF 50+)

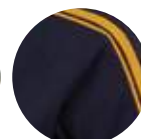

NAVY/GOLD
(UPF 50+)

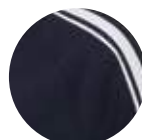

NAVY/WHITE
(UPF 50+)

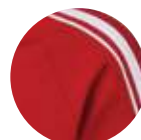

RED/WHITE
(UPF 50+)

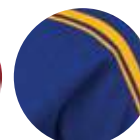

ROYAL/GOLD
(UPF 50+)

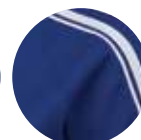

ROYAL/WHITE
(UPF 50+)

podium
team wear
by JES's wear
Made in China

POLO SHIRTS

YOU'VE EARNED YOUR STRIPES

Your team can look the part, mix and match with a singlet, jacket, hoodie, pant or even a pair of shorts.



BLACK/RED
(UPF 50+)

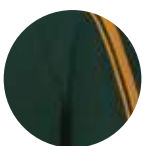

BOTTLE/GOLD
(UPF 50+)

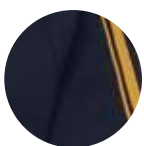

NAVY/GOLD
(UPF 50+)

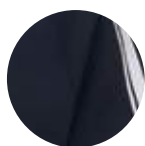

NAVY/WHITE
(UPF 50+)



RED/WHITE
(UPF 50+)

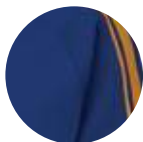

ROYAL/GOLD
(UPF 50+)



ROYAL/WHITE
(UPF 50+)



YOU'VE EARNED YOUR STRIPES

Your team can look the part,
mix and match with a singlet,
jacket, hoodie, pant or even
a pair of shorts.

DUAL STRIPE POLO

7DSP KIDS, 7DSP ADULTS

podium
team wear
by JB's wear



- 55% Cotton for comfort 45% Polyester for durability
- 170gsm Cotton back fabric
- Contrast dual stripes on raglan sleeves
- **JB's** 3-button placket for Adults and 2-button placket for Kids
- Straight hem with side vents
- Complies with Standard AS/NZS 4399:1996 for UPF protection

7DSP - Kids Available Sizes

| Kids Sizes | 4 | 6 | 8 | 10 | 12 | 14 |
|--------------|----|------|----|------|----|------|
| Chest CM | 36 | 38.5 | 41 | 43.5 | 46 | 48.5 |
| SP Length CM | 48 | 52 | 56 | 60 | 64 | 67 |

7DSP - Adults Available Sizes

| Adults Sizes | S | M | L | XL | 2XL | 3XL | 4XL | 5XL |
|--------------|----|------|----|------|-----|-----|------|-----|
| Chest CM | 51 | 53.5 | 56 | 58.5 | 61 | 64 | 67.5 | 71 |
| SP Length CM | 70 | 72.5 | 75 | 77.5 | 80 | 81 | 82 | 83 |

COOL POLO

7COP

podium
team wear
by JB's wear

Podium Cool
Moisture Wicking

Cool Vents



TRAIN HARD STAY COOL

An athletic polo featuring contrast cut and sewn mesh panels to enhance breathability in high sweat areas.

- 100% Polyester, 160gsm pique knit fabric
- **JB's** Podium Cool™ moisture wicking fabric designed to help keep you cool and dry
- **JB's** 2-button placket with contrast
- Classic fit
- Straight hem with side splits
- Easy care fabric

7COP Available Sizes

| Adults Sizes | S | M | L | XL | 2XL | 3XL | 4XL | 5XL |
|--------------|------|------|------|------|------|------|-----|------|
| Chest CM | 53.5 | 56 | 58.5 | 61 | 63.5 | 66.5 | 70 | 73.5 |
| SP Length CM | 70 | 72.5 | 75 | 77.5 | 80 | 81 | 82 | 83 |

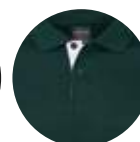
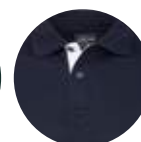
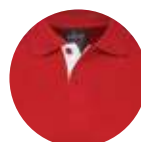
BLACK/
WHITE/GREYFOREST/
WHITE/GREYNAVY/
WHITE/GREYRED/
WHITE/GREYROYAL/
WHITE/GREYWHITE/
NAVY/GREY

LADIES COOL POLO

7COP1



STAY COOL

Matching the mens this ladies urban fit polos features contrast sewn in mesh panels to enhance breathability,

- 100% Polyester, 160gsm pique knit fabric
- **JB's** Podium Cool™ moisture wicking fabric designed to help keep you cool and dry
- **JB's** 2-button placket with contrast
- Urban fit
- Straight hem with side splits
- Easy care fabric

7COP1 Available Sizes

| Ladies Sizes | 8 | 10 | 12 | 14 | 16 | 18 | 20 | 22 | 24 |
|--------------|------|----|------|----|------|----|------|----|------|
| Bust CM | 43.5 | 46 | 48.5 | 51 | 53.5 | 56 | 58.5 | 61 | 63.5 |
| SP Length CM | 62 | 64 | 66 | 68 | 70 | 72 | 73 | 74 | 75 |

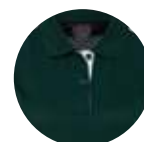
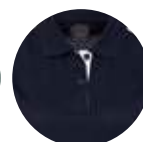
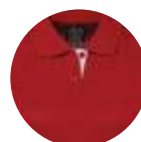
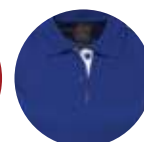
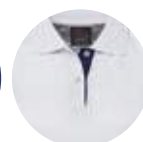
BLACK/
WHITE/GREYFOREST/
WHITE/GREYNAVY/
WHITE/GREYRED/
WHITE/GREYROYAL/
WHITE/GREYWHITE/
NAVY/GREY

POLY POLO

7KSP KIDS, 7SPP ADULTS



THE CHOICE IS SIMPLE

Perfect for everyday activity, school or casual work wear. Short-sleeve style cut to our classic fit.

- 100% Polyester, 160gsm reduced snagging micro knit
- **JB's** Podium Cool™ moisture wicking fabric designed to help keep you cool and dry
- **JB's** 3-button placket for Adults and 2-button placket for Kids
- Straight hem with side splits
- Easy care fabric, quick drying
- Complies with standard AS/NZS 4399:1996 for UPF protection
- ^ROYAL only available in 7SPP Adults sizes

7KSP - Kids S/S Available Sizes

| Kids Sizes | 4 | 6 | 8 | 10 | 12 | 14 |
|--------------|------|----|------|----|------|----|
| Chest CM | 38.5 | 41 | 43.5 | 46 | 48.5 | 51 |
| SP Length CM | 48 | 52 | 56 | 60 | 64 | 67 |

7SPP - Adults S/S Available Sizes

| Adults Sizes | S | M | L | XL | 2XL | 3XL | 4XL | 5XL |
|--------------|------|------|------|------|------|------|-----|------|
| Chest CM | 53.5 | 56 | 58.5 | 61 | 63.5 | 66.5 | 70 | 73.5 |
| SP Length CM | 70 | 72.5 | 75 | 77.5 | 80 | 81 | 82 | 83 |



BLACK
(UPF 40)

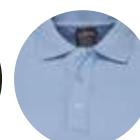

LT BLUE
(UPF 30)

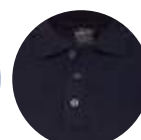

NAVY
(UPF 30)



RED
(UPF 25)

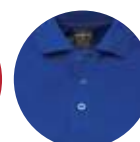

ROYAL^
(UPF 40)
(ADULTS ONLY)



WHITE
(UPF 30)

L/S POLY POLO

7SPL KIDS, 7SPL ADULTS



LONG SLEEVE CHOICE



Long Sleeve straight hem urban fit polo ideal for your everyday activities.

- 100% Polyester, 160gsm reduced snagging micro knit
- **JB's** Podium Cool™ moisture wicking fabric designed to help keep you cool and dry
- **JB's** 3-button placket for Adults and 2-button placket for Kids
- Straight hem with side splits
- Easy care fabric, quick drying
- Complies with standard AS/NZS 4399:1996 for UPF protection
- ^BLACK only available in 7SPL Kids sizes

7SPL - Kids L/S Available Sizes

| Kids Sizes | 4 | 6 | 8 | 10 | 12 | 14 |
|--------------|----|------|----|------|----|------|
| Chest CM | 36 | 38.5 | 41 | 43.5 | 46 | 48.5 |
| SP Length CM | 48 | 52 | 56 | 60 | 64 | 67 |

7SPL - Adults L/S Available Sizes

| Adults Sizes | S | M | L | XL | 2XL | 3XL | 4XL |
|--------------|----|------|----|------|-----|-----|------|
| Chest CM | 51 | 53.5 | 56 | 58.5 | 61 | 64 | 67.5 |
| SP Length CM | 70 | 72.5 | 75 | 77.5 | 80 | 81 | 82 |



NAVY
(UPF 40)
(ADULTS ONLY)



WHITE
(UPF 30)

SPLICED POLO

7PSL KIDS, 7PSL ADULTS

podium
team wear
by JB's wear



A polo to take your team from the sports club to the podium. Cut to an urban fit, and featuring contrast tipped collar and curved panelling with top stitching detail.

- 100% Polyester, 160gsm pique knit fabric
- **JB's** Podium Cool™ moisture wicking fabric designed to help keep you cool and dry
- **JB's** 3-button placket for Adults and 2-button placket for Kids
- Drop tail hem with side splits
- Easy care fabric, quick drying
- Complies with standard AS/NZS 4399:1996 for UPF protection

7PSL - Kids Available Sizes

| Kids Sizes | 4 | 6 | 8 | 10 | 12 | 14 |
|--------------|----|------|----|------|----|------|
| Chest CM | 36 | 38.5 | 41 | 43.5 | 46 | 48.5 |
| SP Length CM | 48 | 52 | 56 | 60 | 64 | 67 |

7PSL - Adults Available Sizes

| Adults Sizes | S | M | L | XL | 2XL | 3XL | 4XL | 5XL |
|--------------|----|------|----|------|-----|-----|------|-----|
| Chest CM | 51 | 53.5 | 56 | 58.5 | 61 | 64 | 67.5 | 71 |
| SP Length CM | 70 | 72.5 | 75 | 77.5 | 80 | 81 | 82 | 83 |



GOLD/BOTTLE
(UPF 25)



LT BLUE/NAVY
(UPF 15)

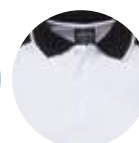

WHITE/BLACK
(UPF 25)



WHITE/NAVY
(UPF 35)

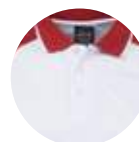

WHITE/RED
(UPF 20)

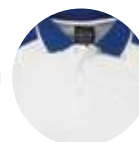

WHITE/ROYAL
(UPF 20)

SPLICED TEAM POLO

Advantages abound in this slick, urban fit sports polo, featuring contrast bell panels, placket and piping features.

STAND OUT TEAM

Advantages abound in this slick, urban fit sports polo, featuring contrast bell panels, placket and piping features.



**AQUA/
WHITE**
(UPF 20)



**BLACK/
AQUA**
(UPF 20)



**BLACK/
CHARCOAL**
(UPF 25)
(ADULTS ONLY)



**BLACK/
ORANGE**
(UPF 15)



**BLACK/
PEA GREEN**
(UPF 25)
(ADULTS ONLY)



**BLACK/
RED**
(UPF 25)



**BLACK/
ROYAL**
(UPF 25)



**BLACK/
WHITE**
(UPF 25)

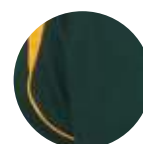

**BOTTLE/
GOLD**
(UPF 25)



**CHARCOAL/
ORANGE**
(UPF 15)
(ADULTS ONLY)



**FOREST/
WHITE**
(UPF 35)

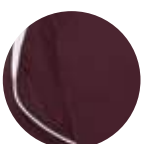

**MAROON/
WHITE**
(UPF 25)

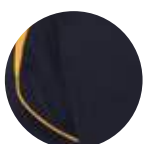

**NAVY/
GOLD**
(UPF 25)

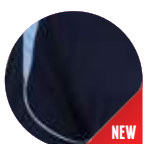

**NAVY/
LT BLUE**
(UPF 15)



**NAVY/
WHITE**
(UPF 25)



**ROYAL/
PEA GREEN**
(UPF 25)
(ADULTS ONLY)



**RED/
WHITE**
(UPF 35)

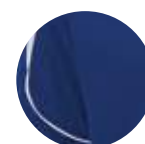

**ROYAL/
WHITE**
(UPF 25)

BELL POLO

7BEL KIDS, 7BEL ADULTS

podium
team wear
by JB's wear



- 100% Polyester, 160gsm pique knit fabric
- **JB's** Podium Cool™ moisture wicking fabric designed to help keep you cool and dry
- **JB's** 3-button placket for Adults, 2-button placket for kids
- Easy care fabric, quick drying
- Complies with standard AS/NZS 4399:1996 for UPF protection

7BEL - Kids Available Sizes

| Kids Sizes | 4 | 6 | 8 | 10 | 12 | 14 |
|--------------|----|------|----|------|----|------|
| Chest CM | 36 | 38.5 | 41 | 43.5 | 46 | 48.5 |
| SP Length CM | 48 | 52 | 56 | 60 | 64 | 67 |

7BEL - Adults Available Sizes

| Adults Sizes | S | M | L | XL | 2XL | 3XL | 4XL | 5XL |
|--------------|----|------|----|------|-----|-----|------|-----|
| Chest CM | 51 | 53.5 | 56 | 58.5 | 61 | 64 | 67.5 | 71 |
| SP Length CM | 70 | 72.5 | 75 | 77.5 | 80 | 81 | 82 | 83 |

**NEW
COLOURS**

LADIES BELL POLO

7BEL1



- 100% Polyester, 160gsm pique knit fabric
- **JB's** Podium Cool™ moisture wicking fabric designed to help keep you cool and dry
- **JB's** 2-button placket for Ladies
- Easy care fabric, quick drying
- Complies with standard AS/NZS 4399:1996 for UPF protection



**AQUA/
WHITE**
(UPF 20)



**BLACK/
AQUA**
(UPF 20)



**BLACK/
ORANGE**
(UPF 15)



**BLACK/
PEA GREEN**
(UPF 25)



**BLACK/
RED**
(UPF 25)



**BLACK/
WHITE**
(UPF 25)

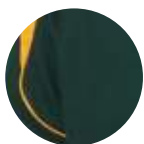

**BOTTLE/
GOLD**
(UPF 25)



**FOREST/
WHITE**
(UPF 35)



**HOT PINK/
WHITE**
(UPF 25)

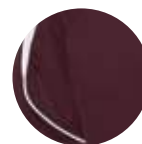

**MAROON/
WHITE**
(UPF 25)



**MULBERRY/
WHITE**
(UPF 30)

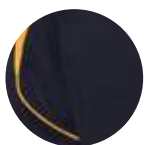

**NAVY/
GOLD**
(UPF 25)



**NAVY/
LT BLUE**
(UPF 15)



**NAVY/
WHITE**
(UPF 25)



**PURPLE/
WHITE**
(UPF 30)

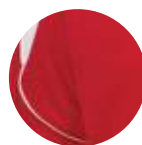

**RED/
WHITE**
(UPF 35)



**ROYAL/
WHITE**
(UPF 25)

STRENGTH IN NUMBERS

Assemble the team in this slick, urban fit sports polo, featuring contrast bell panels, placket and piping features.

7BEL1 Available Sizes

| Adults Sizes | 8 | 10 | 12 | 14 | 16 | 18 | 20 | 22 | 24 |
|--------------|------|----|------|----|------|----|------|----|------|
| Chest CM | 43.5 | 46 | 48.5 | 51 | 53.5 | 56 | 58.5 | 61 | 63.5 |
| SP Length CM | 63 | 65 | 67 | 69 | 71 | 73 | 74 | 75 | 76 |

**NEW
COLOURS**

COVER POLO

7COV

podium
team wear
by JB's wear



IT'S IN THE DETAIL

An appearance enhancing sports polo. This urban fit polo features cover stitch detailing at raglan armholes and side panels, plus contrast colour side panels and collar tipping.

- 100% Polyester, 160gsm pique knit fabric
- **JB's** Podium Cool™ moisture wicking fabric designed to help keep you cool and dry
- **JB's** 3-button placket for Adults
- Easy care fabric, quick drying
- Complies with standard AS/NZS 4399:1996 for UPF protection

7COV - Adults Available Sizes

| Adults Sizes | S | M | L | XL | 2XL | 3XL | 4XL | 5XL |
|--------------|----|------|----|------|-----|-----|------|-----|
| Chest CM | 51 | 53.5 | 56 | 58.5 | 61 | 64 | 67.5 | 71 |
| SP Length CM | 70 | 72.5 | 75 | 77.5 | 80 | 81 | 82 | 83 |



BLACK/
CHARCOAL
(UPF 25)

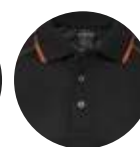

BLACK/
ORANGE
(UPF 15)

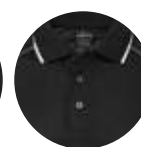

BLACK/
WHITE
(UPF 25)



NAVY/
GOLD
(UPF 25)

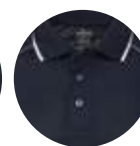

NAVY/
WHITE
(UPF 25)

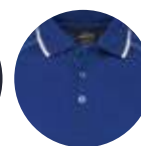

ROYAL/
WHITE
(UPF 25)

LADIES COVER POLO

7COV1



DETAIL DESIGN

Matching the mens this cover stitch styling, urban fit raglan polo with contrast side panels enhance this polo's appearance.

- 100% Polyester, 160gsm pique knit fabric
- **JB's** Podium Cool™ moisture wicking fabric designed to help keep you cool and dry
- **JB's** 2-button placket for Ladies
- Easy care fabric, quick drying
- Complies with standard AS/NZS 4399:1996 for UPF protection

7COV1 Available Sizes

| Adults Sizes | 8 | 10 | 12 | 14 | 16 | 18 | 20 | 22 | 24 |
|--------------|------|----|------|----|------|----|------|----|------|
| Bust CM | 43.5 | 46 | 48.5 | 51 | 53.5 | 56 | 58.5 | 61 | 63.5 |
| SP Length CM | 62 | 64 | 66 | 68 | 70 | 72 | 73 | 74 | 75 |

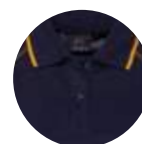

NAVY/
GOLD
(UPF 25)

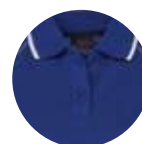

ROYAL/
WHITE
(UPF 25)

SCULPTURED POLO

7SC

podium
team wear
by JB's wear



KEEP COOL WHILE YOU WORK OUT

Sculptured team look, this polo has mesh contrast side panels for enhanced breathability. Open cuff raglan sleeves and a knitted collar complete the classic fit.

- 100% Polyester, 160gsm pique knit fabric
- **JB's** 2-button placket
- Easy care fabric, quick drying
- **JB's** Podium Cool™ moisture wicking fabric designed to help keep you cool and dry

7SC Available Sizes

| Adults Sizes | S | M | L | XL | 2XL | 3XL |
|--------------|------|------|------|------|------|------|
| Chest CM | 53.5 | 56 | 58.5 | 61 | 63.5 | 66.5 |
| SP Length CM | 70 | 72.5 | 75 | 77.5 | 80 | 81 |



WHITE/
GREY



WHITE/
LT BLUE

ZIP POLY POLO

7PZPP



STYLE AND PERFORMANCE

An orange zip-neck closure adds function and style to this sports polo. Clever mesh racer back and sleeve panel inserts in a contrast colour to enhance the breathability of this urban fit polo.

- 100% Polyester, 160gsm pique knit fabric
- Contrast diamond jacquard knit collar
- Open sleeve cuffs
- Easy care fabric, quick drying
- **JB's** Podium Cool™ moisture wicking fabric designed to help keep you cool and dry

7PZPP Available Sizes

| Adults Sizes | S | M | L | XL | 2XL | 3XL |
|--------------|----|------|----|------|-----|-----|
| Chest CM | 51 | 53.5 | 56 | 58.5 | 61 | 64 |
| SP Length CM | 70 | 72.5 | 75 | 77.5 | 80 | 81 |



GREY/
ORANGE

ALT STRIPE POLO

7ALT

podium
team wear
by JB's wear



A STYLISH STRIPE

Perfect for relaxed activity, this mod classic polo features yarn-dyed stripes for added style.

- 100% Polyester, 200gsm pique knit fabric
- **JB's** Podium Cool™ moisture wicking fabric
- **JB's** square 3-button placket
- Knitted collar with contrast stripe, set-in sleeves with open cuffs and straight hem with side splits

7ALT Available Sizes

| Adults Sizes | S | M | L | XL | 2XL | 3XL | 4XL | 5XL |
|--------------|------|------|------|------|------|------|-----|------|
| Chest CM | 53.5 | 56 | 58.5 | 61 | 63.5 | 66.5 | 70 | 73.5 |
| SP Length CM | 70 | 72.5 | 75 | 77.5 | 80 | 81 | 82 | 83 |

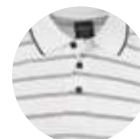

CREAM/
BLACK

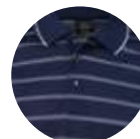

JR NAVY/
CREAM

LADIES ALT STRIPE POLO

7ALT1



STRIPE DESIGN

Matching the mens this Yarn Dyed stripe Urban fit polo, ideal for your summer wardrobe.

- 100% Polyester, 200gsm pique knit fabric
- **JB's** Podium Cool™ moisture wicking fabric
- **JB's** square 4-button placket
- Knitted collar with contrast stripe, set-in sleeves with open cuffs and straight hem with side splits

7ALT1 Available Sizes

| Ladies Sizes | 8 | 10 | 12 | 14 | 16 | 18 | 20 | 22 | 24 |
|--------------|------|----|------|----|------|----|------|----|------|
| Bust CM | 43.5 | 46 | 48.5 | 51 | 53.5 | 56 | 58.5 | 61 | 63.5 |
| SP Length CM | 62 | 64 | 66 | 68 | 70 | 72 | 73 | 74 | 75 |

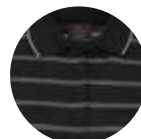

BLACK/
CREAM

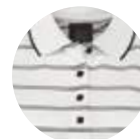

CREAM/
BLACK

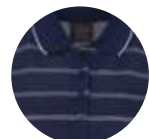

JR NAVY/
CREAM

COTTON BACK YARDAGE POLO

7CYP

podium
team wear
by JB's wear



COTTON BACKED COMFORT

A must see design, stand out with this heat press yardage print design. Urban fit and printer friendly product.

- 55% Cotton for comfort 45% Polyester for durability
- 170gsm Cotton back fabric
- Heat press yardage print
- **JB's** 3-button placket
- Straight hem with side vents
- Set in sleeves with open cuffs

7CYP Available Sizes

| Adults Sizes | S | M | L | XL | 2XL | 3XL | 4XL | 5XL |
|--------------|----|------|----|------|-----|-----|------|-----|
| Chest CM | 51 | 53.5 | 56 | 58.5 | 61 | 64 | 67.5 | 71 |
| SP Length CM | 70 | 72.5 | 75 | 77.5 | 80 | 81 | 82 | 83 |



BLACK
(UPF 50+)



GUN METAL
(UPF 50+)



NAVY
(UPF 50+)

MINI STRIPE POLO

7MSP



A SUMMER STAPLE

A great option for your summer wardrobe, this mod classic fit polo features contrast yarn-dyed stripes.

- 80% Polyester, 15% Cotton and 5% Elastane
- 170gsm reduced snagging fabric
- **JB's** Podium Cool™ moisture wicking fabric designed to help keep you cool and dry
- 3-button placket, flat knit collar and cuffs
- Straight hem with side splits

7MSP Available Sizes

| Adults Sizes | S | M | L | XL | 2XL | 3XL | 4XL | 5XL |
|--------------|------|------|------|------|------|------|-----|------|
| Chest CM | 53.5 | 56 | 58.5 | 61 | 63.5 | 66.5 | 70 | 73.5 |
| SP Length CM | 70 | 72.5 | 75 | 77.5 | 80 | 81 | 82 | 83 |



BLACK/
GREY

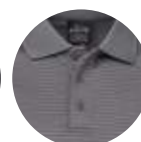

GREY/
WHITE



JR NAVY/
WHITE

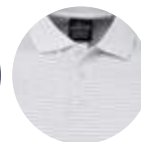

WHITE/
GREY

LADIES SWIRL POLO

7SWP1



SWIRL SPORTS POLO

A great choice for training and exercise, this urban fit sports polo is finished with athletic details and an eye-catching contrast swirl trim.

- 100% Polyester for durability
- 160gsm pique knit fabric
- **JB's** Podium Cool™ moisture wicking fabric designed to help keep you cool and dry
- Complies with standard AS/NZS 4399:1996 for UPF protection
- Easy care fabric
- Quick drying

7SWP1 Available Sizes

| Ladies Sizes | 8 | 10 | 12 | 14 | 16 | 18 | 20 | 22 | 24 |
|--------------|------|----|------|----|------|----|------|----|------|
| Bust CM | 43.5 | 46 | 48.5 | 51 | 53.5 | 56 | 58.5 | 61 | 63.5 |
| SP Length CM | 62 | 64 | 66 | 68 | 70 | 72 | 73 | 74 | 75 |



BLACK/
ROYAL
(UPF 25)



BLACK/
WHITE
(UPF 25)



BLACK/
PEA GREEN
(UPF 25)

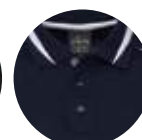

NAVY/
WHITE
(UPF 25)

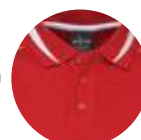

RED/
WHITE
(UPF 35)

SWIRL POLO

7SWP



EYE CATCHING CONTRAST

This eye catching contrast swirl trim sports polo is the perfect choice for your sporting activities.

- 100% Polyester for durability
- 160gsm pique knit fabric
- **JB's** Podium Cool™ moisture wicking fabric designed to help keep you cool and dry
- Complies with standard AS/NZS 4399:1996 for UPF protection
- Easy care fabric
- Quick drying

7SWP Available Sizes

| Adults Sizes | S | M | L | XL | 2XL | 3XL | 4XL | 5XL |
|--------------|----|------|----|------|-----|-----|------|-----|
| Chest CM | 51 | 53.5 | 56 | 58.5 | 61 | 64 | 67.5 | 71 |
| SP Length CM | 70 | 72.5 | 75 | 77.5 | 80 | 81 | 82 | 83 |

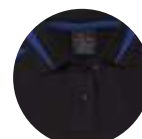

BLACK/
ROYAL
(UPF 25)

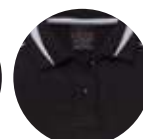

BLACK/
WHITE
(UPF 25)

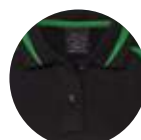

BLACK/
PEA GREEN
(UPF 25)



CHARCOAL/
ORANGE
(UPF 15)

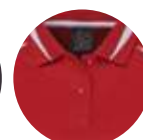

RED/
WHITE
(UPF 35)

MAKE A MATCH

CO-ORDINATES

SEE PAGE 514 FOR DETAILS

**SPLICED
JACKET**
7WSPJ

**SPLICED
POLO**
7PSL

SEE PAGE 134
FOR DETAILS

**CONTRAST
SINGLET**
7PCS

SEE PAGE 54 FOR DETAILS

**SPORT
ANKLE
SOCK**
7PSS1

SEE PAGE 532 FOR DETAILS

**WARM UP
ZIP PANT**
7WUZP

SEE PAGE 517 FOR DETAILS



podium
team wear
by JB's wear
Made in China

ANYTIME POLOS

A SMART, MODERN LOOK THAT
OFFERS EVERY DAY COMFORT
AND TRANS-SEASONAL APPEAL.



VENTURE OUTDOORS

JB's wear

Outerwear



OUTERWEAR INDEX

173



3ADJ
Adventure Jacket

172



3ADV
Adventure Vest

160



3AJ
Auto Jacket

174



3BBJ
Baseball Jacket

175



3BLJ
Art Leather
Baseball Jacket

199



3CFH
Kids & Adults Contrast
Fleecy Hoodie

171



3CJ
Contrast Jacket

182



3DSH
Kids & Adults Dual
Stripe Full Zip Hoodie

183



3DSH1
Ladies Dual Stripe
Full Zip Hoodie

NEW!
196



3FH
Fleecy Hoodie

191



3FJ
Kids & Adults Full
Zip Polar

190



3FJ1
Ladies Full Zip Polar

NEW!
201



3FS
Fleecy Sweat

205



3FSV
V-Neck Fleecy Sweat

204



3FSZ
1/2 Zip Fleecy Sweat

NEW!
207



3FT
Fleecy Sweat Pant

VENTURE OUTDOORS

202



3HJ1
Ladies Full Zip
Fleece Hoodie

169



3HJK
Hooded Jacket

163



3HSJ
Hooded Soft
Shell Jacket

162



3HSJ1
Ladies Hooded
Soft Shell Jacket

176



3INJ
Inner Jacket

NEW!
198



3JCJ
Kids & Adults Junior
College Jacket

167



3JLV
Kids & Adults
Layer Vest

166



3JLV1
Ladies Layer Vest

179



3JS
Shepherd Jacket

188



3KCP
Kids Contrast Polar

NEW!
196



3KFH
Kids Fleecy Hoodie

NEW!
200



3KFS
Kids Fleecy Sweat

206



3KFT
Kids Fleecy
Sweat Pant

194



3KOV
Kids Polar Vest

192



3KP
Kids 1/2 Zip Polar

184



3KRG
Kids Rugby

CONTINUED

OUTERWEAR INDEX

165



3LJ
Kids & Adults
Layer Jacket

165



3LJ1
Ladies Layer Jacket

178



3LJS
Ladies Shepherd Jacket

161



3LL
Long Line Jacket

185



3LR
Ladies Rugby

191



3LV
Ladies Polar Vest

195



3OV
Polar Vest

189

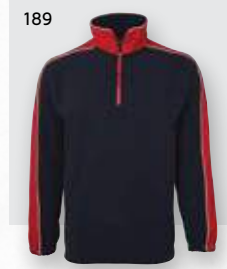

3PC
Contrast Polar

210



3PFS
Kids & Adults P/C
Fleecy Sweat

211



3PFT
Kids & Adults P/C
Fleecy Sweat Pant

192



3PH
1/2/ Zip Polar

209



3POH
Kids & Adults P/C
Pop Over Hoodie

212



3PZH
Kids & Adults P/C
Full Zip Hoodie

213



3PZH1
Ladies P/C Full
Zip Hoodie

184



3R
Rugby

184



3R
Denim Collar Rugby

VENTURE OUTDOORS

170



3RFJK
Kids & Adults Rain
Forest Jacket

186



3RT
2 Tone Rugby

168



3RV
Reversible Vest

180



3SH
Shepherd Hoodie

181



3SH1
Ladies Shepherd Hoodie

159



3SJ
Storm Jacket

187



3SR
Rugby Striped

177



3SV
Shepherd Vest

158



3TPJ
Tempest Jacket

208



S3FF
Full Zip Fleecy

NEW!
203



S3FH
Full Zip Fleecy Hoodie

3TPJ

TEMPEST JACKET

Sealed seams

Internal
phone
pocketZip
covers

A shower proof jacket made to move with you. Cut to a classic fit, this long-line jacket features contrast piping detail for a sharp look.

- ▲ 100% Polyester Pongee textured finish, shower proof to 2000mm shell rating
- ▲ Diamond quilted polyfill lining for improved warmth and durability
- ▲ Sealed seams enhance water protection
- ▲ Removable hood with neck protector, internal storage pouch and adjustable elastic hem with toggles
- ▲ Three external zip-up pockets and three internal pockets
- ▲ Embroidery zipper



Shower Proof



Hooded

Embroidery
Zip / Velcro

BLACK

NAVY

ROYAL

3TPJ - Available Sizes

| Adults Sizes | XS | S | M | L | XL | 2XL | 3XL | 4XL | 5XL |
|--------------|----|------|----|------|----|------|-----|------|-----|
| Chest CM | 60 | 62.5 | 65 | 67.5 | 70 | 72.5 | 75 | 77.5 | 80 |
| CB Length CM | 74 | 76 | 78 | 80 | 82 | 84 | 86 | 88 | 89 |

3SJ

STORM JACKET

Perfect for outdoor activities, classic fit jacket boasts water repellent features to keep you dry and comfortable.

- 100% Polyester Pongee textured finish, waterproof to 2000mm shell rating
- Fully padded/lined and sealed seams
- Zip-off hood with internal storage pouch
- Zip closure with draft flap cover for added protection
- Hand pockets at front with snap closure and side hand warmer openings, outer mobile pocket with zip closure, internal chest pocket and additional mesh pocket
- Drop tail and adjustable elastic hem with toggles
- Embroidery zipper

Concealed hood

Chest pocket

Quilted satin lining



Shower Proof



Hooded



Embroidery Zip / Velcro

BLACK/
CHARCOAL

NAVY/
CHARCOAL

ROYAL/
CHARCOAL

3SJ - Available Sizes

| Adults Sizes | XS | S | M | L | XL | 2XL | 3XL | 4XL | 5XL |
|--------------|----|------|----|------|----|------|-----|------|-----|
| Chest CM | 60 | 62.5 | 65 | 67.5 | 70 | 72.5 | 75 | 77.5 | 80 |
| CB Length CM | 82 | 83.5 | 85 | 86.5 | 88 | 89.5 | 91 | 92.5 | 94 |

3AJ

AUTO JACKET

A shielding jacket with a tailored feel.
Classic fit and long line.

- ▲ Polyester/Polyamide (Nylon) shell
- ▲ Quilted Satin lining
- ▲ Zip-through collar with snap closure wind panel
- ▲ Internal pockets
- ▲ Embroidery zipper



3AJ - Available Sizes

| Adults Sizes | S | M | L | XL | 2XL | 3XL |
|--------------|------|----|------|----|------|-----|
| Chest CM | 62.5 | 65 | 67.5 | 70 | 72.5 | 75 |
| CB Length CM | 77 | 79 | 81 | 83 | 85 | 87 |

BLACK



3LL

LONG LINE JACKET

An urban fit, hooded jacket to protect you from the elements.

- ▲ Shell: Polyester/Cotton canvas
- ▲ Lining: 100% Polyester 220gsm anti-pill Polar Fleece
- ▲ Zip closure with draft flap cover for added protection
- ▲ Two flap-covered front pockets and an internal pocket with zip closure
- ▲ Embroidery zipper
- ▲ Draw cord with toggle at waist



Internal
pocket
with zip

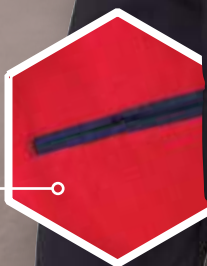

Draw cord
with toggle
at waist



BLACK/
RED



NAVY/
RED



3LL - Available Sizes

| Adults Sizes | S | M | L | XL | 2XL | 3XL | 4XL | 5XL |
|--------------|----|------|----|------|-----|------|-----|------|
| Chest CM | 60 | 62.5 | 65 | 67.5 | 70 | 72.5 | 75 | 77.5 |
| CB Length CM | 82 | 83.5 | 85 | 86.5 | 88 | 89.5 | 91 | 92.5 |

3HSJ1

LADIES HOODED SOFT SHELL JACKET

Matching the mens this is a must four-way stretch soft shell slim fit jacket

- ▲ 94% Polyester for durability, and 6% Elastane shell bonded for stretch
- ▲ 100% Polyester Microfleece lining with membrane laminated in between for breathability
- ▲ 325gsm
- ▲ Reflective piping along front, back shoulder and side panels
- ▲ 2 hand pockets at panel seam with zip closure
- ▲ Internal mobile pocket
- ▲ Constructed hood with elastic cord and adjustable toggle
- ▲ Waterproof to 8000mm rating

Adjustable
toggle

Internal
mobile
pocket



3HSJ1 - Available Sizes

| Ladies Sizes | 6 | 8 | 10 | 12 | 14 | 16 | 18 | 20 | 22 | 24 |
|--------------|----|----|----|----|------|----|------|----|------|----|
| Bust CM | 46 | 48 | 50 | 52 | 54.5 | 57 | 59.5 | 62 | 64.5 | 67 |
| CB Length CM | 62 | 64 | 66 | 68 | 70 | 72 | 74 | 76 | 78 | 80 |

BLACK/
SILVER

NAVY/
SILVER



3HSJ

HOODED SOFT SHELL JACKET

This is a must have four-way stretch, soft shell fabric jacket with added warmth and breathability. Slim fit with reflective piping detail.

- ▲ 94% Polyester for durability, and 6% Elastane shell bonded for stretch
- ▲ 100% Polyester Microfleece lining with membrane laminated in between for breathability
- ▲ 325gsm
- ▲ Reflective piping along front, back shoulder and side panels
- ▲ 2 hand pockets at panel seam with zip closure
- ▲ Internal mobile pocket
- ▲ Constructed hood with elastic cord and adjustable toggle
- ▲ Waterproof to 8000mm rating

Adjustable toggle

Hooded

Breathable

Waterproof

Internal mobile pocket

BLACK/
SILVERNAVY/
SILVER

3HSJ - Available Sizes

| Adults Sizes | S | M | L | XL | 2XL | 3XL | 4XL | 5XL |
|--------------|----|------|----|------|-----|------|------|------|
| Chest CM | 56 | 58.5 | 61 | 63.5 | 66 | 68.5 | 71.5 | 74.5 |
| CB Length CM | 72 | 74 | 76 | 78 | 80 | 82 | 83 | 84 |

Phone pocket



Zip pockets



Adjustable hem

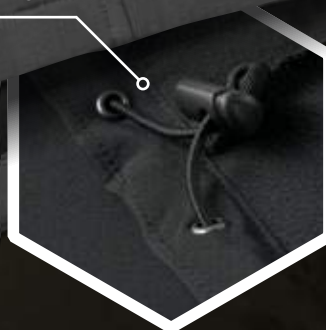

3LJ1 Ladies, 3LJ Kids, 3LJ Adults

LAYER SOFT SHELL JACKET

Slip on a warm outer layer, with strategically placed seams to enhance water shedding and complement the waterproof fabric.

- ▲ 94% Polyester for durability, and 6% Elastane for stretch
- ▲ 325gsm three-layer bonded soft shell fabric
- ▲ Adults: slim fit, Ladies: urban fit
- ▲ Four-way stretch fabric for flexibility of movement
- ▲ Microfleece lining
- ▲ Two zip-up pockets and an internal mobile phone pocket
- ▲ Adjustable elastic hem with toggles
- ▲ Waterproof to 8000mm rating
- ▲ ^3LJ Kids sizes only available in Navy

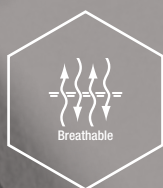

CHARCOAL



3LJ1

3LJ

NAVY ^



3LJ1

3LJ

BLACK



3LJ1

3LJ

3LJ1 - Available Sizes

| Ladies Sizes | 6 | 8 | 10 | 12 | 14 | 16 | 18 | 20 | 22 | 24 |
|--------------|----|----|----|----|------|----|------|----|------|----|
| Bust CM | 46 | 48 | 50 | 52 | 54.5 | 57 | 59.5 | 62 | 64.5 | 67 |
| CB Length CM | 62 | 64 | 66 | 68 | 70 | 72 | 74 | 76 | 78 | 80 |

3LJ - Kids Available Sizes

| Kids Sizes | 4 | 6 | 8 | 10 | 12 | 14 |
|--------------|----|------|----|------|----|------|
| Chest CM | 38 | 40.5 | 43 | 46.5 | 50 | 53.5 |
| CB Length CM | 50 | 54 | 58 | 62 | 66 | 70 |

3LJ - Adults Available Sizes

| Adults Sizes | S | M | L | XL | 2XL | 3XL | 4XL | 5XL |
|--------------|----|------|----|------|-----|------|------|------|
| Chest CM | 56 | 58.5 | 61 | 63.5 | 66 | 68.5 | 71.5 | 74.5 |
| CB Length CM | 72 | 74 | 76 | 78 | 80 | 82 | 83 | 84 |

3JLV1

LADIES LAYER SOFT SHELL VEST

Phone pocket



Matching the mens, This urban fit vest is a perfect outer layer.

- ▲ 94% Polyester for durability, and 6% Elastane for stretch
- ▲ 290gsm three-layer bonded soft shell fabric
- ▲ Urban fit
- ▲ Four-way stretch fabric for flexibility of movement
- ▲ Microfleece lining
- ▲ Two zip-up pockets and an internal mobile phone pocket
- ▲ Adjustable elastic hem with toggles

Zip pockets



Adjustable hem



BLACK

CHARCOAL

NAVY

3JLV1 - Available Sizes

| Ladies Sizes | 6 | 8 | 10 | 12 | 14 | 16 | 18 | 20 | 22 | 24 |
|--------------|----|----|----|----|------|----|------|----|------|----|
| Bust CM | 46 | 48 | 50 | 52 | 54.5 | 57 | 59.5 | 62 | 64.5 | 67 |
| CB Length CM | 61 | 63 | 65 | 67 | 69 | 71 | 73 | 75 | 77 | 79 |

3JLV Kids, 3JLV Adults

LAYER SOFT SHELL VEST

Slip on a warm outer layer, with strategically placed seams to enhance water shedding.

- ▲ 94% Polyester for durability, and 6% Elastane for stretch
- ▲ 290gsm two-layer bonded soft shell fabric
- ▲ Slim fit
- ▲ Four-way stretch fabric for flexibility of movement
- ▲ Microfleece lining
- ▲ Two zip-up pockets and an internal mobile phone pocket
- ▲ Adjustable elastic hem with toggles

Phone pocket

Zip pockets

Adjustable hem

BLACK

BOTTLE
(KIDS ONLY)CHARCOAL
(ADULTS ONLY)MAROON
(KIDS ONLY)

NAVY

3JLV - Kids Available Sizes

| Kids Sizes | 4 | 6 | 8 | 10 | 12 | 14 |
|--------------|----|------|----|------|----|------|
| Chest CM | 36 | 38.5 | 41 | 44.5 | 48 | 51.5 |
| CB Length CM | 50 | 54 | 58 | 62 | 66 | 70 |

3JLV - Adults Available Sizes

| Adults Sizes | S | M | L | XL | 2XL | 3XL | 4XL | 5XL |
|--------------|----|------|----|------|-----|------|------|-----|
| Chest CM | 54 | 56.5 | 59 | 61.5 | 64 | 66.5 | 69.5 | 72 |
| CB Length CM | 72 | 74 | 76 | 78 | 80 | 82 | 83 | 84 |

3RV

REVERSIBLE VEST

Inject some colour into your wardrobe with this reversible slim fit cool-weather vest.

- ▲ Polyester/Cotton canvas shell
- ▲ 100% Polar Fleece lining, low-pill 220gsm
- ▲ Reversible, concealed internal embroidery zipper
- ▲ Two front welt pockets
- ▲ Adjustable elastic hem with toggles



Fleece lining



Embroidery
Zip / Velcro

BLACK/
BLACK

BLACK/
RED

NAVY/
GOLD

NAVY/
NAVY

NAVY/
RED

3RV - Available Sizes

| Adults Sizes | XS | S | M | L | XL | 2XL | 3XL | 4XL | 5XL |
|--------------|------|----|------|----|------|-----|------|-----|------|
| Chest CM | 54.5 | 57 | 59.5 | 62 | 64.5 | 67 | 69.5 | 72 | 74.5 |
| CB Length CM | 66 | 68 | 70 | 72 | 74 | 76 | 78 | 80 | 82 |

3HJK

HOODED JACKET

This urban fit jacket is a soon-to-be classic. Quilted warmth with lots of pockets for your everyday needs.

- ▲ 65% Polyester for durability, and 35% Cotton for comfort
- ▲ Fully lined and quilted for warmth
- ▲ Sleeve zip pocket and pen pocket
- ▲ Two front side pockets
- ▲ Internal mobile pocket
- ▲ Internal zip pocket with key hole for earphone access
- ▲ Constructed hood with elastic cord and adjustable toggle
- ▲ Embroidery zipper



BLACK

NAVY



3HJK - Available Sizes

| Adults Sizes | XS | S | M | L | XL | 2XL | 3XL | 4XL | 5XL |
|--------------|------|----|------|----|------|-----|------|-----|------|
| Chest CM | 57.5 | 60 | 62.5 | 65 | 67.5 | 70 | 72.5 | 75 | 77.5 |
| CB Length CM | 74 | 76 | 78 | 80 | 82 | 84 | 86 | 87 | 88 |

3RFJK Kids, 3RFJK Adults

RAIN FOREST JACKET

Mesh pockets



As much as we would prefer to stay inside on a rainy day, sometimes life has other plans. Luckily, this urban fit shower proof jacket has you covered. It even folds into a pocket bag for easy transportation.

- ▲ 100% Polyester Taffeta with PU coating
- ▲ Zip-through hi collar with self-fabric concealed hood
- ▲ Sealed seams enhance water protection
- ▲ Two side pockets
- ▲ Adjustable elastic hem with toggles
- ▲ Elastic cuffs
- ▲ Waterproof to 3000mm rating



3RFJK - Kids Available Sizes

| Kids Sizes | 6 | 8 | 10 | 12 | 14 |
|--------------|------|----|------|----|------|
| Chest CM | 46.5 | 50 | 52.5 | 55 | 57.5 |
| CB Length CM | 57 | 61 | 65 | 68 | 71 |

3RFJK - Adults Available Sizes

| Adults Sizes | S | M | L | XL | 2XL | 3XL |
|--------------|----|------|----|------|-----|------|
| Chest CM | 60 | 62.5 | 65 | 67.5 | 70 | 72.5 |
| CB Length CM | 74 | 76 | 78 | 80 | 82 | 84 |

BLACK
(ADULTS ONLY)

NAVY

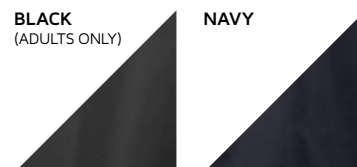

3CJ

CONTRAST JACKET

Warm and durable, this urban fit jacket will take you from the workday to the weekend. Selected colourways feature a contrast coloured lining on wind flap, neck and sleeve cuffs.

- ▲ Polyester/Cotton canvas shell
- ▲ Low-pill 220gsm Polar Fleece lining for improved warmth and durability
- ▲ Extra wide wind flaps with zip and snap closure
- ▲ Two front welt pockets and one internal pocket
- ▲ Fitted basque at waist



Internal
pockets



BLACK/
BLACK



BLACK/
RED



NAVY/
GOLD



NAVY/
NAVY



NAVY/
RED



3CJ - Available Sizes

| Adults Sizes | S | M | L | XL | 2XL | 3XL | 4XL | 5XL |
|--------------|------|------|------|------|------|------|------|------|
| Chest CM | 60 | 62.5 | 65 | 67.5 | 70 | 72.5 | 75 | 77.5 |
| CB Length CM | 68.5 | 71 | 73.5 | 76 | 78.5 | 81 | 83.5 | 86 |

3ADV

ADVENTURE

VEST

Zip-through collar

A cosy outer layer for active pursuits, this vest is cut to an urban fit.

- ▲ Polyester Pongee shell and contrast polyester lining
- ▲ Extra thick polyfill with horizontal design lines
- ▲ Chunky front zipper
- ▲ Two front pockets with water shedding pocket flaps
- ▲ Back drop tail
- ▲ Embroidery zipper



Polyester
Pongee shell

3ADV - Available Sizes

| Adults Sizes | 12 | 14 | S | M | L | XL | 2XL | 3XL | 4XL | 5XL |
|--------------|------|------|------|------|------|------|------|------|------|------|
| Chest CM | 55 | 57.5 | 60 | 62.5 | 65 | 67.5 | 70 | 72.5 | 75 | 77.5 |
| CB Length CM | 68.5 | 70 | 71.5 | 73 | 74.5 | 76 | 77.5 | 79 | 80.5 | 82 |

BLACK/
GREY

NAVY/
GREY



3ADJ

ADVENTURE JACKET

A cosy outer layer for active pursuits, this jacket is cut to an urban fit.

- ▲ Polyester Pongee shell and contrast polyester lining
- ▲ Extra thick polyfill with horizontal design lines
- ▲ Chunky front zipper
- ▲ Two front pockets with water shedding pocket flaps
- ▲ Back drop tail
- ▲ Embroidery zipper



Zip-through collar

Embroidery
Zip / Velcro

Adjustable cuffs

BLACK/
GREYNAVY/
GREY

3ADJ - Available Sizes

| Adults Sizes | 12 | 14 | S | M | L | XL | 2XL | 3XL | 4XL | 5XL |
|--------------|----|------|----|------|----|------|-----|------|-----|------|
| Chest CM | 55 | 57.5 | 60 | 62.5 | 65 | 67.5 | 70 | 72.5 | 75 | 77.5 |
| CB Length CM | 70 | 71.5 | 73 | 74.5 | 76 | 77.5 | 79 | 80.5 | 82 | 83.5 |

3BBJ

BASEBALL JACKET

Pocket poppers



Whether your day is for work or leisure, our slim fit baseball jacket with snap front closure will keep you warm while looking cool.

- ▲ 400gsm Wool/Polyester/Acrylic/ Nylon/Viscose
- ▲ Lining: quilted Polyester Tafetta
- ▲ Full front interlined for reduced creasing
- ▲ Two hand pockets with snap closure and one internal pocket
- ▲ Heavy duty knitted basque, cuffs and neck band with contrast stripes
- ▲ Embroidery zipper



Elastic cuffs



3BBJ - Available Sizes

| Adults Sizes | S | M | L | XL | 2XL | 3XL | 4XL | 5XL |
|--------------|----|------|------|------|------|------|------|------|
| Chest CM | 57 | 59.5 | 62 | 64.5 | 67 | 69.5 | 72 | 74.5 |
| CB Length CM | 69 | 69.6 | 70.2 | 70.8 | 71.4 | 72 | 72.6 | 73.2 |

BLACK



3BLJ

ART LEATHER BASEBALL JACKET

A great jacket for smart casual occasions, slim fit with snap front closure and leather-look sleeves.

- ▲ 400gsm Wool/Polyester/Acrylic/ Nylon/Viscose
- ▲ Lining: quilted Polyester Tafetta
- ▲ Sleeves: PU Leather
- ▲ Full front interlined for reduced creasing
- ▲ Two hand pockets with snap closure and one internal pocket
- ▲ Heavy duty knitted basque, cuffs and neck band with contrast stripes
- ▲ Embroidery zipper



Pocket poppers

Quilted
Tafetta lining



BLACK

3BLJ - Available Sizes

| Adults Sizes | S | M | L | XL | 2XL | 3XL | 4XL | 5XL |
|--------------|----|------|------|------|------|------|------|------|
| Chest CM | 57 | 59.5 | 62 | 64.5 | 67 | 69.5 | 72 | 74.5 |
| CB Length CM | 69 | 69.6 | 70.2 | 70.8 | 71.4 | 72 | 72.6 | 73.2 |

3INJ

INNER

JACKET

An urban fit outdoor jacket to protect you against the wind.

- ▲ Polyester/Cotton canvas shell
- ▲ Low-pill Polar Fleece lining for improved warmth and durability
- ▲ Zip-through hi collar
- ▲ Two front welt pockets and three internal pockets
- ▲ Mid-length
- ▲ Embroidery zipper



Internal
Phone pocket

3INJ - Available Sizes

| Adults Sizes | XS | S | M | L | XL | 2XL | 3XL | 4XL | 5XL |
|--------------|------|----|------|----|------|-----|------|-----|------|
| Chest CM | 57.5 | 60 | 62.5 | 65 | 67.5 | 70 | 72.5 | 75 | 77.5 |
| CB Length CM | 71 | 73 | 75 | 77 | 79 | 81 | 83 | 84 | 85 |

BLACK/
BLACK



NAVY/
NAVY



3SV

SHEPHERD VEST

A cool style Urban fit vest to keep you warm.

- ▲ 450gsm bonded Microfleece
- ▲ Contrast shepherd fleece lining
- ▲ Urban fit
- ▲ Front panel with two welt pockets

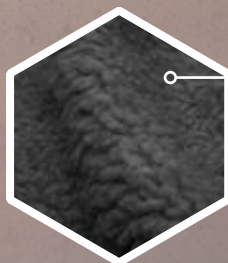

Contrast Shepherd
Fleece lining



BLACK/
CHARCOAL

NAVY/
WHITE



3SV - Available Sizes

| Adults Sizes | S | M | L | XL | 2XL | 3XL |
|--------------|----|------|----|------|-----|------|
| Chest CM | 55 | 57.5 | 60 | 62.5 | 65 | 67.5 |
| SP Length CM | 65 | 67 | 69 | 71 | 73 | 74 |

3LJS

LADIES SHEPHERD JACKET

Contrast Shepherd
Fleece lining

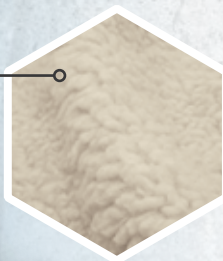

Matching the mens, a cosy, fleece lined jacket.

- ▲ 450gsm bonded Microfleece
- ▲ Contrast Shepherd Fleece lining
- ▲ Urban fit
- ▲ Front panel with two welt pockets



3LJS - Available Sizes

| Ladies Sizes | 8 | 10 | 12 | 14 | 16 | 18 | 20 |
|--------------|----|------|----|------|----|------|----|
| Bust CM | 48 | 50.5 | 53 | 55.5 | 58 | 60.5 | 63 |
| SP Length CM | 61 | 63 | 65 | 67 | 69 | 71 | 73 |

BLACK/
CHARCOAL



NAVY/
WHITE



3JS

SHEPHERD JACKET

Feel the difference of this cosy, Fleece lined outerwear, complete with a zip-through hi collar for convenience and added neck warmth.

- ▲ 450gsm bonded Microfleece
- ▲ Contrast Shepherd Fleece lining
- ▲ Classic fit
- ▲ Front panel with two welt pockets



Contrast Shepherd
Fleece lining



BLACK/
CHARCOAL



BROWN/
WHITE



NAVY/
WHITE



3JS - Available Sizes

| Adults Sizes | S | M | L | XL | 2XL | 3XL |
|--------------|------|----|------|----|------|-----|
| Chest CM | 57.5 | 60 | 62.5 | 65 | 67.5 | 70 |
| SP Length CM | 72 | 74 | 76 | 78 | 80 | 82 |

3SH

SHEPHERD HOODIE

Fleece lining



Feel the difference of this urban fit, Fleece lined outerwear, complete with a zip-through collar and hood with adjustable drawcord for added convenience and warmth.

- ▲ 65% Polyester, 35% Cotton Jersey bonded with 100% Polyester Shepherd Fleece for comfort
- ▲ 430gsm bonded jersey
- ▲ Contrast Shepherd Fleece lining
- ▲ 2x2 rib sleeve cuffs and bottom hem with Elastane
- ▲ Full zip opening
- ▲ Front kangaroo pockets
- ▲ Adjustable hood drawcord
- ▲ Set-in sleeves

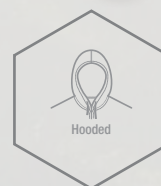

3SH - Available Sizes

| Adults Sizes | S | M | L | XL | 2XL | 3XL | 4XL | 5XL |
|--------------|----|------|----|------|-----|------|-----|------|
| Chest CM | 55 | 57.5 | 60 | 62.5 | 65 | 67.5 | 70 | 72.5 |
| SP Length CM | 70 | 72 | 74 | 76 | 78 | 80 | 81 | 82 |

BLACK/
NATURAL

NAVY/
NATURAL

13% MARLE/
NATURAL



3SH1

LADIES SHEPHERD HOODIE

Matching the mens, feel the difference and warmth of this fleece lined jacket.

- ▲ 65% Polyester, 35% Cotton Jersey bonded with 100% Polyester Shepherd Fleece for comfort
- ▲ 430gsm bonded jersey
- ▲ Contrast Shepherd Fleece lining
- ▲ 2x2 rib sleeve cuffs and bottom hem with Elastane
- ▲ Full zip opening
- ▲ Front kangaroo pockets
- ▲ Adjustable hood drawcord
- ▲ Set-in sleeves



Fleece lining



Hooded



BLACK/
NATURAL



HOT PINK/
NATURAL



NAVY/
NATURAL



13% MARLE/
NATURAL



3SH1 - Available Sizes

| Ladies Sizes | 8 | 10 | 12 | 14 | 16 | 18 | 20 | 22 | 24 |
|--------------|----|------|----|------|----|------|----|------|----|
| Bust CM | 48 | 50.5 | 53 | 55.5 | 58 | 60.5 | 63 | 65.5 | 68 |
| SP Length CM | 65 | 66.5 | 68 | 69.5 | 71 | 72.5 | 74 | 75.5 | 77 |

3DSH Kids, 3DSH Adults

DUAL STRIPE ZIP

HOODIE

Dual stripes
on sleeves

Add that extra warmth to your team. Mix and match with a singlet, tee, jacket, polo, pant or even a pair of shorts. Urban fit available in popular team colours.

- ▲ Polyester for durability and Cotton for comfort
- ▲ 280gsm Fleece
- ▲ Dual stripes on sleeves
- ▲ 2x2 rib sleeve cuffs and bottom hem with Elastane
- ▲ Two front hand pockets

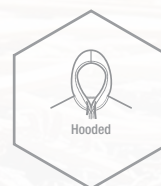

3DSH - Kids Available Sizes

| Kids Sizes | 4 | 6 | 8 | 10 | 12 | 14 |
|--------------|------|----|------|----|----|------|
| Chest CM | 37.5 | 40 | 42.5 | 45 | 48 | 51.5 |
| SP Length CM | 48 | 52 | 56 | 60 | 64 | 65 |

3DSH - Adults Available Sizes

| Adults Sizes | S | M | L | XL | 2XL | 3XL | 4XL | 5XL |
|--------------|----|------|----|------|-----|------|-----|------|
| Chest CM | 55 | 57.5 | 60 | 62.5 | 65 | 67.5 | 70 | 72.5 |
| SP Length CM | 66 | 68 | 70 | 72 | 74 | 76 | 77 | 78 |

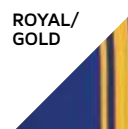
BLACK/
REDBOTTLE/
GOLDNAVY/
GOLDNAVY/
WHITERED/
WHITEROYAL/
GOLDROYAL/
WHITE

3DSH1

LADIES DUAL STRIPE ZIP HOODIE

Matching the mens this urban fit team colour jacket is a must for your team.

- ▲ Polyester for durability and Cotton for comfort
- ▲ 280gsm Fleece
- ▲ Dual stripes on sleeves
- ▲ 2x2 rib sleeve cuffs and bottom hem with Elastane
- ▲ Two front hand pockets



Dual stripes
on sleeves



BLACK/
RED



BOTTLE/
GOLD



NAVY/
GOLD



NAVY/
WHITE



RED/
WHITE



ROYAL/
GOLD



ROYAL/
WHITE

3DSH1 - Available Sizes

| Ladies Sizes | 6 | 8 | 10 | 12 | 14 | 16 | 18 |
|--------------|------|------|------|------|------|------|------|
| Bust CM | 45.5 | 48 | 50.5 | 53 | 55.5 | 58 | 60.5 |
| SP Length CM | 57 | 58.5 | 60 | 61.5 | 63 | 64.5 | 66 |

3KRG Kids, 3R Adults

RUGBY

Enjoy the timeless style of our signature rugby shirt. A white twill collar and the **JB's** placket complement classic colours for easy, everyday style.

- ▲ 65% Polyester for durability, and 35% Cotton for comfort
- ▲ Cut for a classic fit with ribbed sleeve cuffs and an internal contrast woven back neck dome
- ▲ **JB's** concealed 3-button placket for Adults and 2-button placket for Kids
- ▲ 350gsm Rugby knit fabric
- ▲ Straight hem with side splits



3KRG - Available Sizes

| Kids Sizes | 4 | 6 | 8 | 10 | 12 | 14 |
|--------------|----|------|----|----|------|----|
| Chest CM | 40 | 42.5 | 45 | 48 | 51.5 | 55 |
| SP Length CM | 48 | 52 | 56 | 60 | 64 | 68 |

3R - Available Sizes

| Adults Sizes | S | M | L | XL | 2XL | 3XL | 4XL | 5XL |
|--------------|------|----|------|----|------|-----|------|-----|
| Chest CM | 57.5 | 60 | 62.5 | 65 | 67.5 | 70 | 72.5 | 75 |
| SP Length CM | 72 | 74 | 76 | 78 | 80 | 82 | 83 | 84 |

BLACK/
WHITEBOTTLE/
WHITE
(ADULTS
ONLY)MAROON/
WHITENAVY/
WHITENAVY/
DENIM
(ADULTS
ONLY)ROYAL/
WHITE
(ADULTS
ONLY)RED/
WHITE

3LR

LADIES RUGBY

Timeless slim fit style signature rugby shirt for every day wear and comfort.

- ▲ 95% Cotton for comfort, and 5% Elastane for stretch
- ▲ Slim fit features an open, button-less placket
- ▲ Tailored waist
- ▲ Side splits



BLACK/
WHITE



NAVY/
WHITE



3LR - Available Sizes

| Ladies Sizes | 8 | 10 | 12 | 14 | 16 | 18 |
|--------------|------|------|------|----|------|----|
| Bust CM | 38.5 | 41 | 43.5 | 46 | 48.5 | 51 |
| SP Length CM | 55.5 | 57.5 | 59.5 | 62 | 64.5 | 67 |

3RT

2 TONE RUGBY



An enduring style for relaxed corporate or casual wear, this classic fit rugby shirt features a contrast twill collar.

- ▲ 65% Polyester for durability, and 35% Cotton for comfort
- ▲ 350gsm rugby knit fabric
- ▲ **JB's** concealed 3-button placket
- ▲ Internal contrast woven back neck dome
- ▲ Straight hem with herringbone trimmed side splits
- ▲ Rib cuffs

BLACK/
BLACKBLACK/
REDNAVY/
GOLDNAVY/
NAVYNAVY/
RED

3RT - Available Sizes

| Adults Sizes | S | M | L | XL | 2XL | 3XL | 4XL | 5XL |
|--------------|------|----|------|----|------|-----|------|-----|
| Chest CM | 57.5 | 60 | 62.5 | 65 | 67.5 | 70 | 72.5 | 75 |
| SP Length CM | 72 | 74 | 76 | 78 | 80 | 82 | 83 | 84 |

3SR

STRIPED RUGBY

A wardrobe staple, this striped rugby shirt is cut to a classic fit and features a twill collar.

- ▲ 65% Polyester for durability, and 35% Cotton for comfort
- ▲ 350gsm Rugby knit fabric
- ▲ JB's concealed 3-button placket
- ▲ Internal twill back neck dome
- ▲ Straight hem with side splits
- ▲ Rib cuffs

NAVY/
REDNAVY/
WHITE

3SR - Available Sizes

| Adults Sizes | S | M | L | XL | 2XL | 3XL | 4XL | 5XL |
|--------------|------|----|------|----|------|-----|------|-----|
| Chest CM | 57.5 | 60 | 62.5 | 65 | 67.5 | 70 | 72.5 | 75 |
| SP Length CM | 72 | 74 | 76 | 78 | 80 | 82 | 83 | 84 |

3KCP

KIDS CONTRAST POLAR

Matching the mens, a classic fit contrast sleeve low pill polar fleece.

- ▲ 100% Polyester for durability
- ▲ 290gsm low-pill Polar Fleece
- ▲ Two side pockets
- ▲ Adjustable elastic hem with toggles



**Perfect
for
School**

BLACK/
GOLD/
SILVER



BLACK/
DK RED/
WHITE



NAVY/
DK RED/
WHITE



ROYAL/
GOLD/
SILVER



3KCP - Available Sizes

| Kids Sizes | 6 | 8 | 10 | 12 | 14 |
|--------------|------|----|----|------|----|
| Chest CM | 42.5 | 45 | 48 | 51.5 | 55 |
| SP Length CM | 53 | 57 | 61 | 65 | 68 |

3PC

CONTRAST POLAR

This sporty-looking, classic fit fleece is a great option for team or everyday wear. Featuring a half zip neck, contrast sleeve panels and piping.

- ▲ 100% Polyester for durability
- ▲ 290gsm low-pill Polar Fleece
- ▲ Two side pockets
- ▲ Adjustable elastic hem with toggles



BLACK/
GOLD/
SILVER



BLACK/
DK RED/
WHITE



NAVY/
GOLD/
SILVER



NAVY/
DK RED/
WHITE



3PC - Available Sizes

| Adults Sizes | S | M | L | XL | 2XL |
|--------------|------|----|------|----|------|
| Chest CM | 57.5 | 60 | 62.5 | 65 | 67.5 |
| SP Length CM | 72 | 74 | 76 | 78 | 80 |

3FJ1

LADIES FULL ZIP POLAR

Keep warm and comfortable indoors or outdoors with this urban fit, full zip polar.

- ▲ 100% Polyester for durability
- ▲ 290gsm low-pill Polar Fleece
- ▲ Two front pockets



BLACK

DK RED

PURPLE

NAVY

ROYAL

3FJ1 - Available Sizes

| Ladies Sizes | 8 | 10 | 12 | 14 | 16 | 18 | 20 | 22 | 24 |
|--------------|------|------|------|------|------|------|------|------|------|
| Bust CM | 49 | 51.5 | 54 | 56.5 | 59 | 61.5 | 64 | 66.5 | 69 |
| SP Length CM | 61.5 | 63.5 | 65.5 | 67.5 | 69.5 | 71.5 | 73.5 | 75.5 | 77.5 |

3FJ Kids, 3FJ Adults

FULL ZIP POLAR

Keep warm and comfortable indoors or outdoors with this urban fit, full zip polar.

- ▲ 100% Polyester for durability
- ▲ 290gsm low-pill Polar Fleece
- ▲ Two front pockets
- ▲ Adjustable elastic hem with toggles



BLACK



BOTTLE



MAROON



NAVY



PURPLE



DK RED



ROYAL



3FJ - Kids Available Sizes

| Kids Sizes | 4 | 6 | 8 | 10 | 12 | 14 |
|--------------|------|----|------|----|----|------|
| Chest CM | 37.5 | 40 | 42.5 | 45 | 48 | 51.5 |
| SP Length CM | 49 | 53 | 57 | 61 | 65 | 68 |

3FJ - Adults Available Sizes

| Adults Sizes | S | M | L | XL | 2XL | 3XL | 4XL | 5XL |
|--------------|----|------|----|------|-----|------|-----|------|
| Chest CM | 55 | 57.5 | 60 | 62.5 | 65 | 67.5 | 70 | 72.5 |
| SP Length CM | 72 | 74 | 76 | 78 | 80 | 81 | 82 | 83 |

3KP Kids, 3PH Adults

1/2 ZIP

POLAR

Stay warm when the weather is cold in this classic fit jacket, featuring a half zip neck for added airflow and convenience.

- ▲ 100% Polyester for durability
- ▲ 290gsm low-pill Polar Fleece
- ▲ Two side pockets
- ▲ Adjustable elastic hem with toggles

**3PH - Available Sizes**

| Adults Sizes | S | M | L | XL | 2XL | 3XL | 4XL | 5XL |
|--------------|------|----|------|----|------|-----|------|-----|
| Chest CM | 57.5 | 60 | 62.5 | 65 | 67.5 | 70 | 72.5 | 75 |
| SP Length CM | 72 | 74 | 76 | 78 | 80 | 81 | 82 | 83 |

3KP - Available Sizes

| Kids Sizes | 4 | 6 | 8 | 10 | 12 | 14 |
|--------------|----|------|----|----|------|----|
| Chest CM | 40 | 42.5 | 45 | 48 | 51.5 | 55 |
| SP Length CM | 49 | 53 | 57 | 61 | 65 | 68 |

BLACK

BOTTLE



MAROON

NAVY

DK RED

ROYAL



Custom colours,
minimum 300.
Please refer to page 5-44 for
more information on how
we can customise
your apparel.

3LV

LADIES POLAR VEST

Ladies Urban fit sleeveless Hi collar zip through collar for convenience and warmth.

- ▲ 100% Polyester for durability
- ▲ 290gsm low-pill Polar Fleece
- ▲ Two front welt pockets



BLACK



NAVY



3LV - Available Sizes

| Ladies Sizes | 8 | 10 | 12 | 14 | 16 | 18 | 20 | 22 | 24 |
|--------------|------|------|------|------|------|------|------|------|------|
| Bust CM | 49 | 51.5 | 54 | 56.5 | 59 | 61.5 | 64 | 66.5 | 69 |
| SP Length CM | 59.5 | 61.5 | 63.5 | 65.5 | 67.5 | 69.5 | 71.5 | 73.5 | 75.5 |

3KOV

KIDS POLAR VEST

Urban fit, hi collar low pill polar fleece vest for added layering.

- ▲ 100% Polyester for durability
- ▲ 290gsm low-pill Polar Fleece
- ▲ Two front welt pockets



**Perfect
for
School**

3KOV - Available Sizes

| Kids Sizes | 4 | 6 | 8 | 10 | 12 | 14 |
|--------------|------|----|------|----|----|------|
| Chest CM | 37.5 | 40 | 42.5 | 45 | 48 | 51.5 |
| SP Length CM | 46 | 50 | 54 | 57 | 60 | 63 |

NAVY



30V POLAR VEST

This sleeveless, hi collar, urban fit zip-through vest enables easy layering for warmth and convenience.

- ▲ 100% Polyester for durability
- ▲ 290gsm low-pill Polar Fleece
- ▲ Two front welt pockets



BLACK



BOTTLE



DK RED



NAVY



ROYAL



30V - Available Sizes

| Adults Sizes | S | M | L | XL | 2XL | 3XL | 4XL | 5XL |
|--------------|------|------|------|------|------|------|------|------|
| Chest CM | 55 | 57.5 | 60 | 62.5 | 65 | 67.5 | 70 | 72.5 |
| SP Length CM | 65.5 | 67.5 | 69.5 | 71.5 | 73.5 | 75.5 | 77.5 | 79.5 |

3KFH Kids, 3FH Adults

FLEECE
HOODIE

3KFH Kids

Whether you are going for cool weather training or laid back style, our classic fit fleecy hoodies offer all-around warmth and comfort. Featuring a fully lined hood and front kangaroo pockets.

- ▲ Cotton/Polyester
- ▲ Cotton rich CVC Fleece
- ▲ Elastane hem for added comfort
- ▲ 2x2 rib cuffs
- ▲ Front kangaroo pockets



3FH Adults



BLACK



BOTTLE

GUN
METALKELLY
GREENMAROON
(ADULTS
ONLY)

NAVY

RED
(ADULTS
ONLY)

ROYAL

WHITE
(ADULTS
ONLY)

13% MARLE



3KFH - Kids available Sizes

| Kids Sizes | 4 | 6 | 8 | 10 | 12 | 14 |
|--------------|----|------|----|----|------|----|
| Chest CM | 40 | 42.5 | 45 | 48 | 51.5 | 55 |
| SP Length CM | 48 | 52 | 56 | 60 | 64 | 68 |

3FH - Adults available Sizes

| Adults Sizes | S | M | L | XL | 2XL | 3XL | 4XL | 5XL |
|--------------|------|----|------|----|------|-----|------|-----|
| Chest CM | 57.5 | 60 | 62.5 | 65 | 67.5 | 70 | 72.5 | 75 |
| SP Length CM | 72 | 74 | 76 | 78 | 80 | 82 | 83 | 84 |



No drawcord
on kid's sizes

NEW
COLOURS

3JCJ Kids, 3JCJ Adults

JUNIOR COLLEGE JACKET

Rib cuffs with contrast stripes



Stand out in class with this dual stripe urban fit jacket.

- ▲ Polyester for durability and Cotton for comfort
- ▲ 280gsm Fleece
- ▲ 1x1 heavy jacquard rib hem, cuff and collar with two contrast stripes
- ▲ Two front hand pockets

Two front hand pockets



Perfect
for
School

3JCJ - Kids Available Sizes

| Kids Sizes | 4 | 6 | 8 | 10 | 12 | 14 |
|--------------|------|----|------|----|----|------|
| Chest CM | 37.5 | 40 | 42.5 | 45 | 48 | 51.5 |
| SP Length CM | 48 | 52 | 56 | 60 | 64 | 68 |

3JCJ - Adults Available Sizes

| Adults Sizes | S | M | L | XL | 2XL | 3XL |
|--------------|----|------|----|------|-----|------|
| Chest CM | 55 | 57.5 | 60 | 62.5 | 65 | 67.5 |
| SP Length CM | 70 | 72 | 74 | 76 | 78 | 80 |

BOTTLE/
WHITE



NAVY/
WHITE



ROYAL/
GOLD



ROYAL/
WHITE



NEW
SIZE

3CFH Kids, 3CFH Adults

CONTRAST FLEECY HOODIE

The classic hoodie gets a contemporary update. Cut to a classic fit, with a contrast coloured trim inside the hood, piping along the raglan sleeves, and a matching chunky drawcord. No hood drawcord in kids sizes.

- ▲ Cotton/Polyester
- ▲ Cotton rich CVC Fleece
- ▲ Front kangaroo pockets
- ▲ 2x2 rib cuffs and hem
- ▲ No drawcord on Kids sizes



No Drawcord
for Kids sizes



BLACK/
RED



BLACK/
ORANGE



BOTTLE/
GOLD



NAVY/
GOLD



NAVY/
RED



3CFH - Kids Available Sizes

| Kids Sizes | 4 | 6 | 8 | 10 | 12 | 14 |
|--------------|----|------|----|----|------|----|
| Chest CM | 40 | 42.5 | 45 | 48 | 51.5 | 55 |
| SP Length CM | 48 | 52 | 56 | 60 | 64 | 68 |

3CFH - Adults Available Sizes

| Adults Sizes | S | M | L | XL | 2XL | 3XL | 4XL | 5XL |
|--------------|------|----|------|----|------|-----|------|-----|
| Chest CM | 57.5 | 60 | 62.5 | 65 | 67.5 | 70 | 72.5 | 75 |
| SP Length CM | 72 | 74 | 76 | 78 | 80 | 82 | 83 | 84 |

3KFS

KIDS FLEECY SWEAT

Matching the mens a Classic fit traditional styled fleece.

- ▲ Cotton/Polyester
- ▲ Cotton rich CVC Fleece
- ▲ Elastane hem for added comfort
- ▲ 2x2 rib cuffs and hem



Perfect
for
School

NAVY



RED



ROYAL



KELLY GREEN



3KFS - Available Sizes

| Kids Sizes | 4 | 6 | 8 | 10 | 12 | 14 |
|--------------|----|------|----|----|------|----|
| Chest CM | 40 | 42.5 | 45 | 48 | 51.5 | 55 |
| SP Length CM | 48 | 52 | 56 | 60 | 64 | 68 |

NEW
COLOURS

3FS

FLEECY
SWEAT

This traditionally styled, classic fit sweatshirt with a crew neck offers casual, everyday comfort.

- ▲ Cotton/Polyester
- ▲ Cotton rich CVC Fleece
- ▲ Elastane hem for added comfort
- ▲ 2x2 rib cuffs and hem



BLACK



BOTTLE



NAVY



RED



ROYAL



WHITE

13%
MARLEKELLY
GREENGUN
METAL

3FS - Available Sizes

| Adults Sizes | S | M | L | XL | 2XL | 3XL | 4XL | 5XL |
|--------------|------|----|------|----|------|-----|------|-----|
| Chest CM | 57.5 | 60 | 62.5 | 65 | 67.5 | 70 | 72.5 | 75 |
| SP Length CM | 72 | 74 | 76 | 78 | 80 | 82 | 83 | 84 |

NEW
COLOURS

3HJ1

LADIES FULL ZIP FLEECE HOODIE

A stylish urban fit traditional hoodie, finished with a zip-through collar.

- ▲ Cotton/Polyester
- ▲ Cotton rich CVC Fleece
- ▲ Fully lined hood
- ▲ Two front hand pockets
- ▲ Elastane hem for added comfort
- ▲ 1x1 rib cuffs

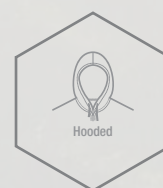

3HJ1 - Available Sizes

| Ladies Sizes | 8 | 10 | 12 | 14 | 16 | 18 | 20 | 22 | 24 |
|--------------|------|------|------|------|------|------|------|------|------|
| Bust CM | 48 | 50.5 | 53 | 55.5 | 58 | 60.5 | 63 | 65.5 | 68 |
| SP Length CM | 60.5 | 62 | 63.5 | 65 | 66.5 | 68 | 69.5 | 71 | 72.5 |

BLACK

HOT
PINK

NAVY

RED

SNOW
MARLE

WHITE

13%
MARLE

S3FH Kids, S3FH Adults

FULL ZIP FLEECE HOODIE

Offering comfort, warmth and practicality, no one should be without our urban fit zip-through hoodie.

- ▲ Cotton/Polyester
- ▲ Cotton rich CVC Fleece
- ▲ Fully lined hood
- ▲ Raglan sleeves
- ▲ No drawcord on Kids sizes



No Drawcord
for Kids sizes



colours
OF COTTON



BLACK

GUN
METAL
(ADULTS
ONLY)

NAVY

NEW

RED

ROYAL

SNOW
MARLE
(ADULTS
ONLY)

13%
MARLE

S3FH - Kids Available Sizes

| Kids Sizes | 6 | 8 | 10 | 12 | 14 |
|--------------|----|------|----|----|------|
| Chest CM | 40 | 42.5 | 45 | 48 | 51.5 |
| SP Length CM | 52 | 56 | 60 | 64 | 68 |

S3FH - Adults Available Sizes

| Adults Sizes | S | M | L | XL | 2XL | 3XL | 4XL | 5XL |
|--------------|----|------|----|------|-----|------|-----|------|
| Chest CM | 55 | 57.5 | 60 | 62.5 | 65 | 67.5 | 70 | 72.5 |
| SP Length CM | 70 | 72 | 74 | 76 | 78 | 80 | 81 | 82 |

3FSZ

1/2 ZIP FLEECY

SWEAT

Enjoy the relaxed style and comfort of this classic fit fleecy sweater, featuring a zip-up neck for added convenience.

- ▲ Classic fit
- ▲ Cotton/Polyester
- ▲ Cotton rich CVC Fleece
- ▲ Elastane hem for added comfort
- ▲ 2x2 rib cuffs



3FSZ - Available Sizes

| Adults Sizes | S | M | L | XL | 2XL | 3XL | 4XL | 5XL |
|--------------|------|----|------|----|------|-----|------|-----|
| Chest CM | 57.5 | 60 | 62.5 | 65 | 67.5 | 70 | 72.5 | 75 |
| SP Length CM | 72 | 74 | 76 | 78 | 80 | 82 | 83 | 84 |

BLACK



NAVY



3FSV

V-NECK FLEECE SWEAT

Who says a cosy sweater can't be stylish? Traditional v-neck styling completes this classic fit basic.

- ▲ Cotton/Polyester
- ▲ Cotton rich CVC Fleece
- ▲ Elastane hem for added comfort
- ▲ 2x2 rib cuffs and hem



BLACK



NAVY



3FSV - Available Sizes

| Adults Sizes | S | M | L | XL | 2XL | 3XL | 4XL | 5XL |
|--------------|------|----|------|----|------|-----|------|-----|
| Chest CM | 57.5 | 60 | 62.5 | 65 | 67.5 | 70 | 72.5 | 75 |
| SP Length CM | 72 | 74 | 76 | 78 | 80 | 82 | 83 | 84 |

3KFT

KIDS FLEECE SWEAT PANT

Matching the mens, a classic fit everyday comfortable fleecy track pant.

- ▲ Cotton/Polyester
- ▲ Cotton rich CVC Fleece
- ▲ Two side pockets and a back pocket with zip closure
- ▲ Elastic waist for added comfort
- ▲ Open hem



Front



Back

**Perfect
for
School**

3KFT - Available Sizes

| Kids Sizes | 4 | 6 | 8 | 10 | 12 | 14 |
|--------------------|------|------|------|------|------|------|
| Waist CM | 20 | 22 | 24 | 26 | 28 | 30 |
| Waist Stretched CM | 42.5 | 44.5 | 46.5 | 48.5 | 50.5 | 52.5 |
| Inner Leg CM | 47 | 52 | 57 | 62 | 67 | 72 |

BLACK



NAVY



3FT

FLEECY SWEAT PANT

Soft and comfortable, our classic fit fleecy sweat pants are perfect for everyday casual wear or to and from training.

- ▲ Cotton/Polyester
- ▲ Cotton rich CVC Fleece
- ▲ Two side pockets and a back pocket with zip closure
- ▲ Elastic waist for added comfort
- ▲ Open hem



Front



Back

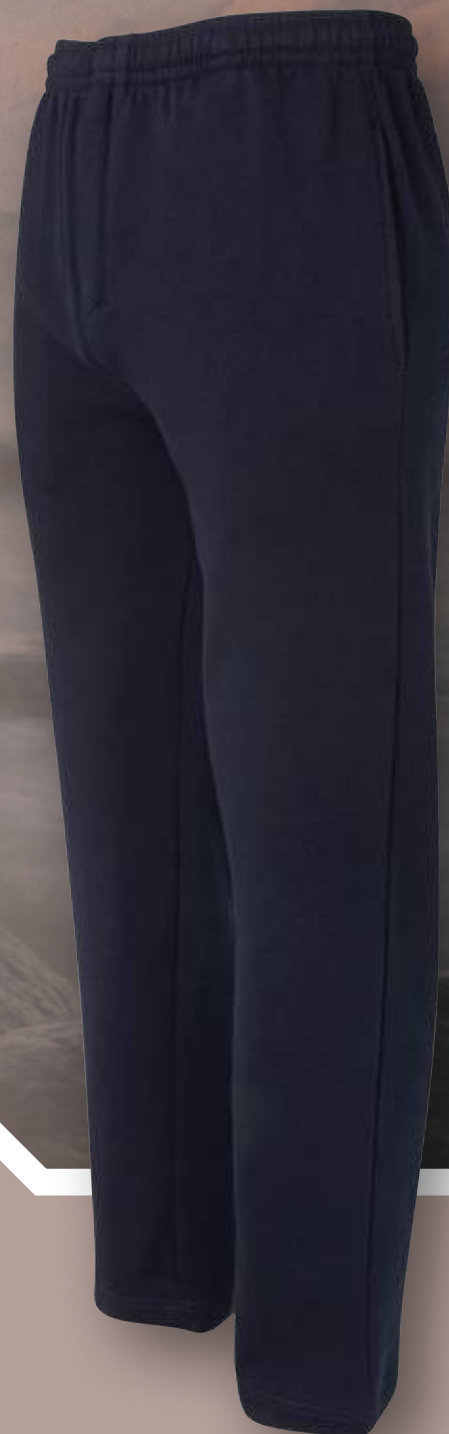

BLACK

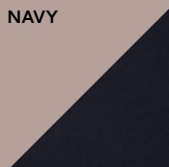

NAVY

GUN
METAL

3FT - Available Sizes

| Adults Sizes | S | M | L | XL | 2XL | 3XL | 4XL | 5XL |
|--------------------|------|------|------|------|------|------|------|------|
| Waist CM | 32.5 | 35 | 37.5 | 40 | 42.5 | 45 | 47.5 | 50 |
| Waist Stretched CM | 55 | 57.5 | 60 | 62.5 | 65 | 67.5 | 70 | 72.5 |
| Inner Leg CM | 76 | 78 | 80 | 82 | 84 | 86 | 88 | 90 |

**NEW
COLOURS**

S3FF**FULL ZIP****FLEECE**

A great choice for outdoor wear and easy layering in the cooler months.

- ▲ Urban fit style
- ▲ Cotton/Polyester
- ▲ Cotton rich CVC Fleece
- ▲ Two front welt pockets
- ▲ Elastane hem for added comfort
- ▲ 2x2 rib cuffs

**S3FF - Available Sizes**

| Adults Sizes | 12 | 14 | S | M | L | XL | 2XL | 3XL |
|--------------|----|------|----|------|----|------|-----|------|
| Chest CM | 48 | 51.5 | 55 | 57.5 | 60 | 62.5 | 65 | 67.5 |
| SP Length CM | 64 | 68 | 70 | 72 | 74 | 76 | 78 | 80 |

BLACK



NAVY



3POH Kids, 3POH Adults

P/C POP OVER HOODIE

Add some extra warmth and comfort to your everyday wear with this urban fit hoodie.

- ▲ 65% Polyester for durability, and 45% Cotton for comfort
- ▲ 280gsm Fleece
- ▲ 2x2 rib sleeve cuffs and bottom hem with Elastane
- ▲ Front kangaroo pockets
- ▲ No drawcord on Kids sizes

No Drawcord
for Kids sizes



280gsm
Fleece

BLACK



NAVY



13% MARLE
(ADULTS ONLY)



3POH - Kids Available Sizes

| Kids Sizes | 4 | 6 | 8 | 10 | 12 | 14 |
|--------------|------|----|------|----|----|------|
| Chest CM | 37.5 | 40 | 42.5 | 45 | 48 | 51.5 |
| SP Length CM | 48 | 52 | 56 | 60 | 64 | 66 |

3POH - Adults Available Sizes

| Adults Sizes | S | M | L | XL | 2XL | 3XL | 4XL | 5XL |
|--------------|----|------|----|------|-----|------|-----|------|
| Chest CM | 55 | 57.5 | 60 | 62.5 | 65 | 67.5 | 70 | 72.5 |
| SP Length CM | 68 | 70 | 72 | 74 | 76 | 78 | 79 | 80 |

3PFS Kids, 3PFS Adults

P/C FLEECE

SWEAT

Enjoy the easy casual comfort of this urban fit fleecy sweat.

- ▲ Polyester for durability and Cotton for comfort
- ▲ 2x2 rib neck, sleeve cuffs and bottom hem with Elastane

**3PFS - Kids Available Sizes**

| Kids Sizes | 4 | 6 | 8 | 10 | 12 | 14 |
|--------------|------|----|------|----|----|------|
| Chest CM | 37.5 | 40 | 42.5 | 45 | 48 | 51.5 |
| SP Length CM | 48 | 52 | 56 | 60 | 64 | 65 |

3PFS - Adults Available Sizes

| Adults Sizes | S | M | L | XL | 2XL | 3XL | 4XL | 5XL |
|--------------|----|------|----|------|-----|------|-----|------|
| Chest CM | 55 | 57.5 | 60 | 62.5 | 65 | 67.5 | 70 | 72.5 |
| SP Length CM | 66 | 68 | 70 | 72 | 74 | 76 | 77 | 78 |

BLACK

BOTTLE

NAVY

ROYAL

13% MARLE
(ADULTS ONLY)

3PFT Kids, 3PFT Adults

P/C FLEECY SWEAT PANT

Enjoy the easy casual comfort of these urban fit fleecy sweat pants.

- ▲ Polyester for durability and Cotton for comfort
- ▲ Open hem, and elastic waist with inner drawstring for adjustability
- ▲ Two side pockets
- ▲ Double knee for Kids sizes 4-14



Front

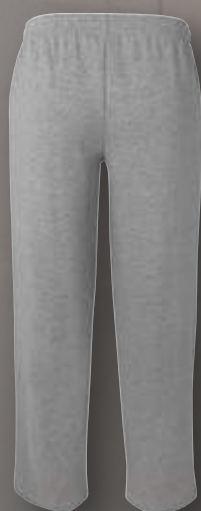

Back



BLACK

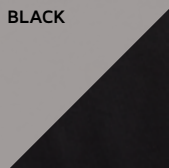

BOTTLE



NAVY



ROYAL

13% MARLE
(ADULTS ONLY)

3PFT - Kids Available Sizes

| Kids Sizes | 4 | 6 | 8 | 10 | 12 | 14 |
|--------------------|----|----|----|----|------|----|
| Waist CM | 20 | 22 | 24 | 26 | 28 | 30 |
| Waist Stretched CM | 36 | 39 | 42 | 45 | 47.5 | 50 |
| In Seam CM | 43 | 48 | 53 | 58 | 63 | 68 |

3PFT - Adults Available Sizes

| Adults Sizes | S | M | L | XL | 2XL | 3XL | 4XL | 5XL |
|--------------------|------|----|------|----|------|-----|------|-----|
| Waist CM | 32.5 | 35 | 37.5 | 40 | 42.5 | 45 | 47.5 | 50 |
| Waist Stretched CM | 52.5 | 55 | 57.5 | 60 | 62.5 | 65 | 67.5 | 70 |
| In Seam CM | 72 | 74 | 76 | 78 | 80 | 82 | 84 | 86 |

3PZH Kids, 3PZH Adults

P/C FULL

ZIP HOODIE

A classic zip-through hoodie available in a range of shades, urban fit and with the ease of front hand pockets.

- ▲ Polyester for durability, and Cotton for comfort
- ▲ Front hand pockets
- ▲ Hood with adjustable drawcord
- ▲ No drawcord on Kids sizes
- ▲ 2x2 rib sleeve cuffs and bottom hem with Elastane
- ▲ Zip opening
- ▲ Set-in sleeves

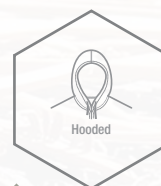

No Drawcord
for Kids sizes

3PZH - Kids Available Sizes

| Kids Sizes | 4 | 6 | 8 | 10 | 12 | 14 |
|--------------|------|----|------|----|----|------|
| Chest CM | 37.5 | 40 | 42.5 | 45 | 48 | 51.5 |
| SP Length CM | 48 | 52 | 56 | 60 | 64 | 65 |

3PZH - Adults Available Sizes

| Adults Sizes | S | M | L | XL | 2XL | 3XL | 4XL | 5XL |
|--------------|----|------|----|------|-----|------|-----|------|
| Chest CM | 55 | 57.5 | 60 | 62.5 | 65 | 67.5 | 70 | 72.5 |
| SP Length CM | 66 | 68 | 70 | 72 | 74 | 76 | 77 | 78 |

BLACK

NAVY



3PZH1

LADIES P/C FULL ZIP HOODIE

Matching the mens, this urban fit classic zip hoodie is made for comfort and durability.

- ▲ Polyester for durability, and Cotton for comfort
- ▲ Front hand pockets
- ▲ Hood with adjustable drawcord
- ▲ 2x2 rib sleeve cuffs and bottom hem with Elastane
- ▲ Zip opening
- ▲ Set-in sleeves



BLACK

NAVY

3PZH1 - Available Sizes

| Ladies Sizes | 8 | 10 | 12 | 14 | 16 | 18 | 20 | 22 | 24 |
|--------------|------|------|------|------|------|------|------|------|------|
| Bust CM | 48 | 50.5 | 53 | 55.5 | 58 | 60.5 | 63 | 65.5 | 68 |
| SP Length CM | 58.5 | 60 | 61.5 | 63 | 64.5 | 66 | 67.5 | 69 | 70.5 |



EMBROIDERY ZIP / VELCRO

Garments have a hidden zips/velcro section to enable easy access for garment embroidery or screen printing.





BREATHABLE

This light-weight fabric is designed to promote air circulation around the body while keeping you warm and protected from the elements.



WATERPROOF

Made from a waterproof, coated fabric and featuring taped seams to prevent moisture penetration to the wearer.



SHOWER PROOF

The outer layer is made from water resistant fabric to keep you dry for light bursts of rain.

LAYERED LOOKS



3HJ1
LADIES
FULL ZIP
HOODIE

SEE PAGE 202 FOR DETAILS



S7LS
LADIES
ATHLETIC
SINGLET

SEE PAGE 47 FOR DETAILS



S7G
LADIES
GYM
PANT

SEE PAGE 518 FOR DETAILS



7PSS1
SPORT
ANKLE
SOCK

SEE PAGE 532 FOR DETAILS



COOL COMFORT

ENJOY RUGGED STYLING
THAT'S UNCOMPROMISING
AGAINST THE COLD.

3ADV ADVENTURE VEST

SEE PAGE 172 FOR DETAILS

210 JB'S 210 POLO

SEE PAGE 66 FOR DETAILS

6MT WORK TROUSER

SEE PAGE 411 FOR DETAILS

9F5 OUTDOOR LACE UP BOOT

SEE PAGE 435 FOR DETAILS

6WWSE EVERYDAY SOCK

SEE PAGE 451 FOR DETAILS





DRESS THE PART

JB's wear

Corporate



CORPORATE WEAR INDEX

261

**3KJ** Kids Jumper

248

**4CFL, 4CLS, 4CUL** L/S
Cotton Chambray Shirt

248

**4CFS, 4CSS, 4CUS** S/S
Cotton Chambray Shirt

234

**4CHP** Chino Pant

235

**4CHS** Chino Short**NEW!**
247**4FC** L/S Fine
Chambray Shirt**NEW!**
247**4FCSS** S/S Fine
Chambray Shirt

245

**4IC** L/S Indigo Shirt

245

**4ICS** S/S Indigo Shirt

264

**4KB** Girls School Blouse

265

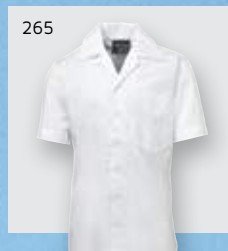
**4KFC** Boys Flat
Collar Shirt

233

**4LCP** Ladies
Corporate Pant

250

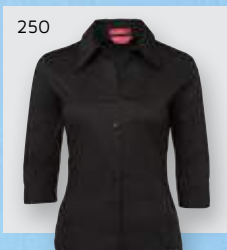
**4LF3** Ladies 3/4
Fitted Shirt**NEW!**
244**4LIC** Ladies L/S
Indigo Shirt

244

**4LICS** Ladies S/S
Indigo Shirt**NEW!**
244**4LICT** Ladies 3/4
Indigo Tee

DRESS THE PART

240



4LS Ladies S/S
Poplin Shirt

240



4LSW Ladies L/S
Poplin Shirt

NEW!
246



4LSL Ladies L/S
Fine Chambray Shirt

NEW!
246



4LSLS Ladies S/S Fine
Chambray Shirt

NEW!
246



4LSLT Ladies 3/4 Fine
Chambray Shirt

251

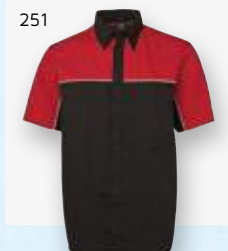

4M Podium Moto Shirt

226



4MCJ Corporate Blazer

232

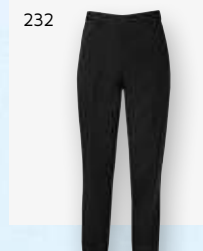

4MCT Adjuster Trousers

NEW!
230



4NMLS Ladies Mech
Stretch Long Skirt

NEW!
231



4NMSS Ladies Mech
Stretch Short Skirt

229

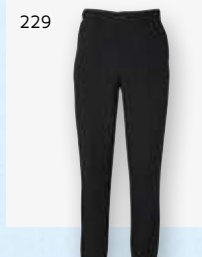

4NMT Mech Stretch
Trousers

228



4NMT1 Ladies Mech
Stretch Trousers

249



4OS L/S Oxford Shirt

249



4OSX S/S Oxford Shirt

238



4P S/S Poplin Shirt

238

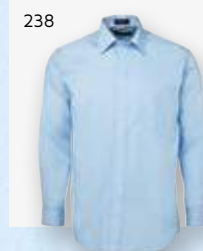

4P L/S Poplin Shirt

CONTINUED

CORPORATE WEAR INDEX

236



4P3S1 Ladies 3/4
Polyester Shirt

227



4PEP1 Ladies Polyester
EW Pant

262



4PK Kids S/S Poplin
Shirt

263



4PK L/S Kids Poplin
Shirt

243



4PLU3 Ladies 3/4
Urban Poplin Shirt

243



4PLUL Ladies L/S
Urban Poplin Shirt

243



4PLUS Ladies S/S
Urban Poplin Shirt

239



4PSCL Classic L/S
Poplin Shirt

239



4PSCS Classic S/S
Poplin Shirt

236

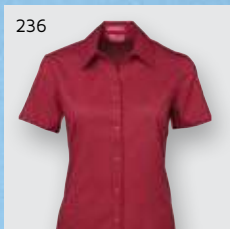

4PSS1 Ladies S/S
Polyester Shirt

242



4PUL Urban L/S
Poplin Shirt

242



4PUS Urban S/S
Poplin Shirt

266

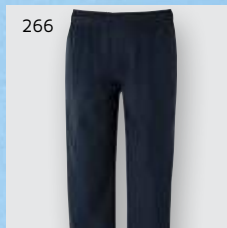

4SP Kid's School Pant

258



4SRP Unisex Scrubs
Pants

258



4SRP1 Ladies Scrubs
Pants

259

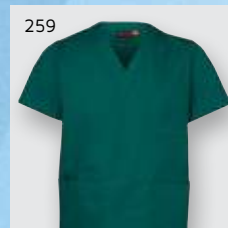

4SRT Unisex Scrubs
Top

DRESS THE PART

259



4SRT1 Ladies Scrubs Top

267



4SS Kids School Short

237



4YLS L/S Yarn Dyed Check Shirt

237



4YSS S/S Yarn Dyed Check Shirt

241



6E S/S Epaulette Shirt

241



6E L/S Epaulette Shirt

252



6EJ Epaulette Jumper

254



6J Knitted Jumper

255



6J1 Ladies Knitted Jumper

253



6LC Ladies Knitted Cardigan

257



6V Knitted Vest

256



6V1 Ladies Knitted Vest

SUIT YOUR STYLE

These elegant essentials work together to add a professional polish



1

4NMT1 LADIES PANT / BLACK
PAGE 228

2

4LF3 LADIES SHIRT / WHITE
PAGE 250

3

6V1 LADIES VEST / NAVY
PAGE 256

4

4NMLS LADIES SKIRT / BLACK
PAGE 230

5

6LC LADIES CARDIGAN / BLACK
PAGE 253

6

4P3S1 LADIES 3/4 SHIRT / WHITE
PAGE 236

BOARDROOM READY

Easy sophistication and classic cuts that command respect



7

4MCJ **BLAZER / NAVY**
PAGE 226

8

4PUL **POPLIN SHIRT / WHITE**
PAGE 242

9

4MCT **TROUSERS / NAVY**
PAGE 232

10

5TBO **BOW TIE / BLACK**
PAGE 298

11

5TBT **TIE / BLACK**
PAGE 299

12

4FC **FINE CHAMBRAY L/S SHIRT / BLUE**
PAGE 247

4MCJ

CORPORATE BLAZER

No corporate wardrobe is complete without a great blazer. Offering traditional tailoring in a modern silhouette for polished professional style.



TRADITIONAL
TAILORING



- / Cut to a classic fit
- / 65% Polyester for durability, and 35% Viscose Gabardine
- / Two front jet pockets at waist, one chest welt pocket, four internal pockets plus separate pen and glasses pocket
- / All pockets tacked to hold shape
- / Mid-length jacket with 2-button closure
- / Full satin lining
- / Padded shoulders
- / Easy care fabric

CHARCOAL

NAVY

4MCJ - Adults Available Sizes

| ADULTS SIZES | S 36R | M 38R | L 40R | XL 42R | 2XL 44R | 3XL 46R | 4XL 48R |
|--------------|----------|----------|----------|-----------|------------|------------|------------|
| CHEST CM | 110 | 115 | 120 | 125 | 130 | 135 | 140 |
| SP LENGTH CM | 75 | 76 | 77 | 78 | 79 | 80 | 81 |

4NMT

MECH STRETCH TROUSER

Dress these comfortable classic fit stretch fabric trousers up or down with your favourite shirt for work or weekend wear.



STYLISH
FIT

BLACK

NAVY

- / 100% Polyester mechanical stretch fabric
- / Constructed adjustable waist with belt loops
- / Two front slant pockets, one patch pocket at WRH inside pocket bag and back jet pocket
- / Large turn up at hem for length adjustment
- / Fully tailored styling to allow for further alteration

4NMT - Regular Waist

| ADULT SIZES | 77R | 82R | 87R | 92R | 97R | 102R | 107R |
|-----------------|-----|-----|-----|-----|-----|------|------|
| WAIST STRETCHED | 87 | 92 | 97 | 102 | 107 | 112 | 117 |
| INNER LEG CM | 80 | 81 | 82 | 83 | 84 | 85 | 86 |

4NMT - Stout Waist

| ADULT SIZES | 87S | 92S | 97S | 102S | 107S | 112S | 117S | 122S | 127S | 132S |
|-----------------|-----|-----|-----|------|------|------|------|------|------|------|
| WAIST STRETCHED | 97 | 102 | 107 | 112 | 117 | 122 | 127 | 132 | 137 | 142 |
| INNER LEG CM | 77 | 78 | 79 | 80 | 81 | 82 | 83 | 84 | 85 | 86 |

4NMT1

LADIES MECH STRETCH TROUSER

Matching the mens trouser, this ladies version are a comfortable classic fit, dress up or down.



STYLISH
FIT



- / 100% Polyester mechanical stretch fabric
- / Constructed adjustable waist with belt loops
- / Two front slant pockets and one patch pocket at WRH inside pocket bag
- / Large turn up at hem for length adjustment
- / Fully tailored styling to allow for further alteration
- / Utility (key chain) belt loop at right pocket side seam
- / Size 18+ have elastic inserts at side seam

BLACK

NAVY

4NMT1 - Ladies Available Sizes

| LADIES SIZES | 8 | 10 | 12 | 14 | 16 | 18 | 20 | 22 | 24 |
|-----------------|------|----|------|----|------|-----|------|-----|------|
| WAIST CM | 73 | 81 | 86 | 91 | 96 | 94 | 100 | 106 | 112 |
| WAIST STRETCHED | - | - | - | - | - | 106 | 112 | 118 | 124 |
| INNER LEG CM | 78.5 | 79 | 79.5 | 80 | 80.5 | 81 | 81.5 | 82 | 82.5 |

4PEP1

LADIES POLYESTER EW PANT

For everyday comfort and style, this classic fit mechanical stretch fabric pant is a must.



EVERYDAY
COMFORT

BLACK

NAVY

- / Classic fit
- / 100% Polyester mechanical stretch fabric
- / Fully elasticated waistband with belt loops
- / Two front slant pockets
- / Large turn up at hem for length adjustment
- / Utility (key chain) belt loop at right pocket side seam

4PEP1 - Adults Available Sizes

| LADIES SIZES | 8 | 10 | 12 | 14 | 16 | 18 | 20 | 22 | 24 | 26 |
|-----------------|------|-----|------|-----|------|-----|------|-----|------|-----|
| WAIST | 65 | 70 | 75 | 80 | 85 | 90 | 95 | 100 | 105 | 110 |
| WAIST STRETCHED | 96 | 101 | 106 | 111 | 116 | 121 | 126 | 131 | 136 | 141 |
| INNER LEG | 78.5 | 79 | 79.5 | 80 | 80.5 | 81 | 81.5 | 82 | 82.5 | 83 |

NEW
STYLE

4NMLS

LADIES MECH STRETCH LONG SKIRT

A flattering shape for everyday style, this urban fit knee-length skirt is a versatile choice for your professional wardrobe



EASY
ELEGANCE



- / Cut to a Urban fit
- / 100% Polyester mechanical stretch fabric
- / Full lined with 210T Polyester Taffeta
- / Constructed waist
- / Back zip opening with hook & eye closure
- / Slit back for easy moveability
- / Two front welt pockets
- / Size 18+ have elastic inserts at side seam

BLACK

4NMLS - Ladies Available Sizes

| LADIES SIZES | 8 | 10 | 12 | 14 | 16 | 18 | 20 | 22 | 24 |
|-------------------|------|----|------|----|------|----|------|----|------|
| 1/2 WAIST CM | 35.5 | 38 | 40.5 | 43 | 45.5 | 48 | 49.5 | 52 | 54.5 |
| 1/2 WAIST STRETCH | - | - | - | - | - | 54 | 55.5 | 58 | 60.5 |
| LENGTH INC WB | 59 | 60 | 61 | 62 | 63 | 63 | 63 | 64 | 64 |

NEW
STYLE

4NMSS

LADIES MECH STRETCH SHORT SKIRT

A versatile Urban Fit choice to add
with your professional wardrobe.



VERSATILE
ELEGANCE

BLACK

- / Cut to a Urban fit
- / 100% Polyester mechanical stretch fabric
- / Full lined with 210T Polyester Taffeta
- / Constructed waist
- / Back zip opening with hook & eye closure
- / Slit back for easy moveability
- / Two front welt pockets

4NMSS - Ladies Available Sizes

| LADIES SIZES | 6 | 8 | 10 | 12 | 14 | 16 |
|---------------|----|------|----|------|------|------|
| 1/2 WAIST CM | 33 | 35.5 | 38 | 40.5 | 43 | 45.5 |
| LENGTH INC WB | 45 | 46 | 47 | 48 | 49.5 | 51 |

**NEW
STYLE**

4MCT

ADJUSTER TROUSER

Relaxed straight leg, classic fit trousers are a wardrobe staple, worn with an open collar shirt or blazer and tie to suit the occasion.



TRADITIONAL
TROUSERS



- / 65% Polyester for durability, and 35% Viscose Gabardine
- / Constructed adjustable waist with belt loops
- / Fully tailored styling to allow for alteration
- / Two front slant pockets and two back welt pockets
- / Large turn up at hem for length adjustment
- / Front flat
- / Easy care fabric

BLACK

CHARCOAL

NAVY

4MCT - Regular Waist

| ADULT SIZES | 67R | 72R | 77R | 82R | 87R | 92R | 97R | 102R | 107R | 112R |
|-----------------|-----|-----|-----|-----|-----|-----|-----|------|------|------|
| WAIST STRETCHED | 77 | 82 | 87 | 92 | 97 | 102 | 107 | 112 | 117 | 122 |
| INNER LEG CM | 78 | 79 | 80 | 81 | 82 | 83 | 84 | 85 | 86 | 87 |

4MCT - Stout Waist

| ADULT SIZES | 87S | 92S | 97S | 102S | 107S | 112S | 117S | 122S | 127S | 132S |
|-----------------|-----|-----|-----|------|------|------|------|------|------|------|
| WAIST STRETCHED | 97 | 102 | 107 | 112 | 117 | 122 | 127 | 132 | 137 | 142 |
| INNER LEG CM | 77 | 78 | 79 | 80 | 81 | 82 | 83 | 84 | 85 | 86 |

4LCP

LADIES CORPORATE PANT

A corporate wardrobe staple, these urban fit straight leg trousers can be dressed up or down to suit any office



SLEEK
SILHOUETTE

BLACK

NAVY

- / 65% Polyester for durability, and 35% Viscose Gabardine
- / Mid-waist fit with front button closure and constructed waist with belt loops
- / Two front slant pockets and one welt pocket at back hip
- / Size 18+ have elastic inserts at side seam
- / Large turn up at hem for length adjustment
- / Fully tailored styling to allow for further alteration
- / Easy care fabric

4LCP - Ladies Available Sizes

| LADIES SIZES | 8 | 10 | 12 | 14 | 16 | 18 | 20 | 22 |
|---------------------|------|----|------|----|------|--------|--------|---------|
| WAIST CM | 73 | 78 | 83 | 88 | 93 | 90-100 | 95-105 | 100-110 |
| INNER LEG CM | 78.5 | 79 | 79.5 | 80 | 80.5 | 81 | 81.5 | 82 |
| 1/2 WAIST STRETCHED | - | - | - | - | 51 | 53.5 | 56 | 58.5 |

4CHP

CHINO PANT

Classic fit styled chino
for everyday comfort.



CLASSIC
FIT

- / 65% Polyester for durability,
35% Cotton for comfort
- / 270gsm Twill fabric
- / Constructed waistband with
6 belt loops
- / 2 front slant pockets and 2 hip welt pockets,
one coin pocket under waistband
- / Bar tack at all pressure points for strength

BLACK

NAVY

4CHP - Adults Available Sizes

| ADULT SIZES | 77 | 82 | 87 | 92 | 97 | 102 | 107 | 112 | 117 | 122 | 127 | 132 |
|--------------|----|----|----|----|----|-----|-----|-----|-----|-----|-----|-----|
| INNER LEG CM | 78 | 80 | 82 | 82 | 84 | 84 | 84 | 84 | 84 | 84 | 84 | 84 |

4CHS

CHINO SHORT

Everyday comfort and style
cut to a classic fit



CLASSIC
COMFORT

- / 65% Polyester for durability, 35% Cotton for comfort.
- / 270gsm Twill fabric
- / Constructed waistband with 6 belt loops
- / 2 front slant pockets and 2 hip welt pockets, one coin pocket under waistband
- / Bar tack at all pressure points for strength

BLACK

NAVY

4CHS - Adults Available Sizes

| ADULT SIZES | 77 | 82 | 87 | 92 | 97 | 102 | 107 | 112 | 117 | 122 | 127 | 132 |
|--------------|----|----|----|----|----|-----|-----|-----|-----|-----|-----|-----|
| INNER LEG CM | 23 | 23 | 23 | 23 | 23 | 23 | 24 | 24 | 24 | 24 | 24 | 24 |

4PSS1 Short Sleeve, 4P3S1 3/4 Sleeve

LADIES POLYESTER SHIRT

This everyday, breathable, Polyester, stylish shirt will give you the comfort you need to complete your day. Classic fit with a flattering design.



BREATHABLE
COMFORT

- / 100% Polyester for durability
- / Moisture wicked Yarn for quick drying
- / Bust and waist darts for shaping
- / Set-in sleeves with curved hem
- / 2-piece collar
- / Easy care fabric
- / Individually packed in JB's logo bag with fit measurement guide

CHARCOAL

CHERRY

LT BLUE

ROYAL

TEAL

4PSS1 / 4P3S1 - Ladies Available Sizes

| LADIES SIZES | 6 | 8 | 10 | 12 | 14 | 16 | 18 | 20 | 22 | 24 | 26 |
|--------------|------|------|------|------|------|------|----|------|------|------|------|
| BUST CM | 44.5 | 47 | 49.5 | 52 | 54.5 | 58 | 61 | 64.5 | 68 | 71 | 74 |
| SP LENGTH CM | 61 | 62.5 | 64 | 65.5 | 67 | 68.5 | 70 | 71.5 | 72.5 | 73.5 | 74.5 |

4YSS Short Sleeve, 4YLS Long Sleeve

YARN DYED CHECK SHIRT

Stylish fine Yarn dye with check design, giving that professional edge. Classic fit available in S/S and L/S.



CLASSIC
CHECK
STYLE

CHARCOAL

LT BLUE

ROYAL

- / 65% Polyester for durability and 35% Cotton for comfort
- / Yarn dyed
- / Curved hem with 2-piece collar
- / Set-in sleeves
- / Easy care fabric
- / Chest pocket
- / Individually packed in JB's logo bag with fit measurement guide

4YSS / 4YLS Adults Available Sizes

| ADULTS SIZES | S | M | L | XL | 2XL | 3XL | 4XL | 5XL |
|--------------|------|------|----|------|------|------|------|------|
| CHEST CM | 55 | 57 | 59 | 63 | 66 | 70 | 74 | 78 |
| SP LENGTH | 78 | 79.5 | 81 | 82.5 | 84 | 85.5 | 87 | 88.5 |
| COLLAR CM | 38.5 | 40.5 | 43 | 44.5 | 46.5 | 49.5 | 51.5 | 54.5 |

4P Short Sleeve, 4P Long Sleeve

POPLIN SHIRT

From conference to classroom, this easy-to-wear shirt features clean lines for a polished look.



CLASSIC
EVERYDAY
COMFORT

- / 65% Polyester for durability, and 35% Cotton Poplin for comfort
- / Original fit
- / 2-piece collar and collar stand
- / Chest pocket
- / Double back yoke with two inverted pleats
- / Curved hem with traditional back tail
- / Easy care fabric
- / Individually packed in JB's logo bag with fit measurement guide

BLACK

LT BLUE

WHITE

4P - Adults Available Sizes

| ADULTS SIZES | S | M | L | XL | 2XL | 3XL | 4XL |
|--------------|------|----|------|----|-----|-----|------|
| CHEST CM | 57.5 | 60 | 62.5 | 65 | 68 | 71 | 74.5 |
| CB LENGTH | 81 | 83 | 85 | 86 | 87 | 88 | 89 |
| COLLAR CM | 38 | 40 | 41.5 | 43 | 45 | 47 | 49 |

4PSCL Long Sleeve 4PSCS Short Sleeve CLASSIC POPLIN SHIRT

Our classic fit Poplin shirt is an excellent addition to your corporate wardrobe.



WEAR
IT WELL

BLACK

LT BLUE

WHITE

- / 65% Polyester for durability, and 35% Cotton Poplin for comfort
- / 2-piece collar and collar stays
- / CF button opening
- / Front chest pocket
- / Double back yoke with two pleats
- / Curved hem
- / Set-in sleeves; long sleeves with 2-button adjustable cuffs
- / Individually packed in JB's logo bag with fit measurement guide

4PSCL / 4PSCS - Adults Available Sizes

| ADULTS SIZES | S | M | L | XL | 2XL | 3XL | 4XL | 5XL |
|--------------|----|------|----|------|-----|------|-----|------|
| CHEST CM | 55 | 57 | 59 | 63 | 66 | 70 | 74 | 78 |
| CB LENGTH | 78 | 79.5 | 81 | 82.5 | 84 | 85.5 | 87 | 88.5 |
| COLLAR CM | 38 | 40 | 42 | 44 | 46 | 49 | 51 | 54 |

4LS Short Sleeve, 4LSW Long Sleeve

LADIES POPLIN SHIRT

Matching the mens, this ladies version is a perfect addition to your corporate wardrobe, Classic fit, style and comfort.



CLASSIC
COMFORT

- / Classic fit
- / Straight hem with side splits – longer length

4LS / 4LSW - Ladies Available Sizes

| LADIES SIZES | 8 | 10 | 12 | 14 | 16 | 18 | 20 | 22 |
|--------------|------|----|------|----|------|------|----|------|
| BUST CM | 49.5 | 52 | 54.5 | 57 | 60.5 | 63.5 | 67 | 70.5 |
| CB LENGTH | 67 | 69 | 71 | 73 | 73 | 74 | 74 | 75 |

BLACK
4LSW ONLY

WHITE

6E Short Sleeve, 6E Long Sleeve

EPAULETTE SHIRT

Tailored details lend authenticity to this original fit work shirt.



TRUE
PROFESSIONAL
WEAR

- / 65% Polyester for durability, and 35% Cotton for comfort
- / 2-piece collar with collar stays
- / Button-down epaulette on both shoulders
- / Two reinforced chest pockets with button-down flap, one with pen inserts
- / Curved hem with traditional back tail styling
- / 2-needle lap seam for improved durability
- / Easy care fabric
- / Long sleeve traditional adjustable button cuffs and placket
- / Individually packed in JB's logo bag with fit measurement guide

BLUE

WHITE

6E - Adults Available Sizes

| ADULTS SIZES | XS | S | M | L | XL | 2XL | 3XL | 4XL | 5XL | 7XL |
|--------------|----|------|----|------|----|-----|-----|------|------|------|
| CHEST CM | 55 | 57.5 | 60 | 62.5 | 65 | 68 | 71 | 74.5 | 77.5 | 83.5 |
| CB LENGTH | 79 | 81 | 83 | 85 | 86 | 87 | 88 | 89 | 90 | 92 |
| COLLAR CM | 36 | 38 | 40 | 41.5 | 43 | 45 | 47 | 49 | 50 | 52 |

4PUS Short Sleeve, 4PUL Long Sleeve

URBAN POPLIN SHIRT

Perfect for everyday corporate and team wear, this tailored shirt is cut to an urban fit and contains Elastane for stretch and comfort.



EASY-TO-WEAR
CORPORATE
SHIRT

- / Solid colour: Polyester/Cotton/Elastane
- / Yarn dyed stripe: Cotton/Polyester/Elastane
- / 2-piece collar and collar stays
- / CF button opening
- / Front chest pocket
- / Double back yoke with two pleats
- / Curved hem
- / Set-in sleeves; long sleeves with 2-button adjustable cuffs
- / Individually packed in JB's logo bag with fit measurement guide



4PUS / 4PUL - Adults Available Sizes

| ADULTS SIZES | S | M | L | XL | 2XL | 3XL | 4XL | 5XL |
|--------------|----|------|----|------|-----|------|-----|------|
| CHEST CM | 53 | 55 | 57 | 61 | 64 | 68 | 72 | 76 |
| CB LENGTH | 78 | 79.5 | 81 | 82.5 | 84 | 85.5 | 87 | 88.5 |
| COLLAR CM | 38 | 40 | 42 | 44 | 46 | 49 | 51 | 54 |

4PLU3 3/4 Sleeve, 4PLUL Long Sleeve 4PLUS Short Sleeve

LADIES URBAN POPLIN SHIRT

Perfect for everyday corporate and team wear, this tailored shirt is cut to an urban fit and finished with bust and waist darts for shaping.



BLACK

**BLACK
/ WHITE**

BONE

CHARCOAL

**FRENCH
BLUE**

WHITE

**WHITE
/ BLACK**

- / Solid colour: Polyester/Cotton/Elastane
- / Yarn dyed stripe: Cotton/Polyester/Elastane
- / Contains Elastane for stretch and comfort
- / 2-piece collar
- / CF button opening
- / Curved hem
- / Set-in sleeves; long sleeves with button cuffs
- / Individually packed in JB's logo bag with fit measurement guide

4PUL3 / 4PLUL / 4PLUS - Ladies Available Sizes

| LADIES SIZES | 6 | 8 | 10 | 12 | 14 | 16 | 18 | 20 | 22 | 24 |
|--------------|------|----|------|----|------|----|------|------|------|------|
| BUST CM | 44.5 | 47 | 49.5 | 52 | 54.5 | 58 | 61 | 64.5 | 68 | 71 |
| CB LENGTH | 62.5 | 64 | 65.5 | 67 | 68.5 | 70 | 71.5 | 72.5 | 73.5 | 74.5 |

4LIC Long Sleeve, 4LICT 3/4 Sleeve, 4LICS Short Sleeve

LADIES INDIGO SHIRT

Matching the men's this ladies version is a classic fir, cotton rich shirt perfect for the office workplace.



- / Classic fit
- / 55% Cotton for comfort, and 45% Polyester for durability
- / Contrast tortoise shell buttons
- / Reinforced chest pocket
- / Straight hem with side splits
- / Individually packed in JB's logo bag with fit measurement guide

INDIGO

4LIC / 4LICT / 4LICS - Ladies Available Sizes

| LADIES SIZES | 6 | 8 | 10 | 12 | 14 | 16 | 18 | 20 | 22 | 24 |
|--------------|----|------|----|------|----|------|------|----|------|------|
| BUST CM | 47 | 49.5 | 52 | 54.5 | 57 | 60.5 | 63.5 | 67 | 70.5 | 73.5 |
| CB LENGTH | 65 | 67 | 69 | 71 | 73 | 73 | 74 | 74 | 75 | 75 |

NEW
SIZE

4ICS Short Sleeve, 4IC Long Sleeve

INDIGO SHIRT

A great choice for workplace uniforms, this original fit shirt is made from indigo dyed fabric for a distinguished look.



TEAM
TAILORING

INDIGO

- / 55% Cotton for comfort, and 45% Polyester for durability
- / Contrast tortoise shell buttons
- / Reinforced chest pocket with pen insert
- / Traditional button collar, cuffs and placket, and double back yoke with centre box pleat and hanger loop
- / Individually packed in JB's logo bag with fit measurement guide

4ICS / 4IC - Adults Available Sizes

| ADULTS SIZES | S | M | L | XL | 2XL | 3XL | 4XL | 5XL |
|--------------|------|----|------|----|-----|-----|------|------|
| CHEST CM | 57.5 | 60 | 62.5 | 65 | 68 | 71 | 74.5 | 78.5 |
| CB LENGTH | 81 | 83 | 85 | 86 | 87 | 88 | 89 | 90 |
| COLLAR CM | 38 | 40 | 41.5 | 43 | 45 | 47 | 49 | 51 |

4LSL Long Sleeve, 4LSLT 3/4 Sleeve, 4LSLS Short Sleeve

LADIES FINE CHAMBRAY SHIRT

Style comes easily with this classic fit chambray shirt.



- / 55% Cotton for comfort, and 45% Polyester for durability
- / Cotton rich fine chambray fabric
- / Chest pocket
- / Relaxed collar, two inverted back pleats, straight hem with side splits
- / Easy care fabric
- / Individually packed in JB's logo bag with fit measurement guide
- / ^Charcoal chambray only available in 4LSLS short sleeve and 4LSLT 3/4 Sleeve

CHARCOAL
CHAMBRAY^

NEW

LT BLUE
CHAMBRAY

4LSL / 4LSLT / 4LSLS - Ladies Available Sizes

| LADIES SIZES | 8 | 10 | 12 | 14 | 16 | 18 | 20 | 22 | 24 |
|--------------|------|----|------|----|------|------|----|------|------|
| BUST CM | 49.5 | 52 | 54.5 | 57 | 60.5 | 63.5 | 67 | 70.5 | 73.5 |
| CB LENGTH | 67 | 69 | 71 | 73 | 73 | 74 | 74 | 75 | 75 |

NEW
COLOURS

4FC Long Sleeve 4FCSS Short Sleeve

FINE CHAMBRAY SHIRT

Classic and stylish, this original fit shirt is made from 100% Cotton for 100% comfort.



RELAXED
CORPORATE
WEAR

- / 55% Cotton for comfort, and 45% Polyester for durability
- / Cotton rich fine chambray fabric
- / 2-piece button-down collar, centre back box pleats and hanger loop, and chest pen holder reinforced at edges
- / Easy care fabric
- / Chest pocket

CHARCOAL
CHAMBRAY

NEW

LT BLUE
CHAMBRAY

4FC / 4FCSS - Adults Available Sizes

| ADULTS SIZES | S | M | L | XL | 2XL | 3XL | 4XL | 5XL |
|--------------|------|----|------|----|-----|-----|------|------|
| CHEST CM | 57.5 | 60 | 62.5 | 65 | 68 | 71 | 74.5 | 78.5 |
| CB LENGTH | 81 | 83 | 85 | 86 | 87 | 88 | 89 | 90 |
| COLLAR CM | 38 | 40 | 41.5 | 43 | 45 | 47 | 49 | 51 |

NEW
COLOURS

4CFS 4CSS 4CUS Short Sleeve, 4CFL 4CLS 4CUL Long Sleeve

COTTON CHAMBRAY SHIRT

Classic and stylish, this original fit shirt is made from 100% Cotton for 100% comfort.



TAILORED
FOR
COMFORT



- / 100% Cotton for 100% comfort
- / 2-piece button-down collar
- / Contrast tortoise shell buttons
- / Two reinforced chest pockets, one with pen holder
- / Double back yoke with centre box pleat and hanger loop
- / Curved hem with traditional back tail styling
- / 2-needle lap seam for improved durability
- / Individually packed in JB's logo bag with fit measurement guide

BLUE
/ BLUE

BLUE
/ TAN

GREEN

4CFS / 4CSS / 4CUS - Adults Available Sizes

| ADULTS SIZES | S | M | L | XL | 2XL | 3XL | 4XL |
|--------------|------|----|------|----|-----|-----|------|
| CHEST CM | 57.5 | 60 | 62.5 | 65 | 68 | 71 | 74.5 |
| CB LENGTH | 81 | 83 | 85 | 86 | 87 | 88 | 89 |
| COLLAR CM | 38 | 40 | 41.5 | 43 | 45 | 47 | 49 |

4CFL / 4CLS / 4CUL - Adults Available Sizes

| ADULTS SIZES | S | M | L | XL | 2XL | 3XL | 4XL |
|--------------|------|----|------|----|-----|-----|------|
| CHEST CM | 57.5 | 60 | 62.5 | 65 | 68 | 71 | 74.5 |
| CB LENGTH | 81 | 83 | 85 | 86 | 87 | 88 | 89 |
| COLLAR CM | 38 | 40 | 41.5 | 43 | 45 | 47 | 49 |

40SX Short Sleeve, 40S Long Sleeve

OXFORD SHIRT

A traditionally styled original fit Oxford dress shirt for a polished, professional look.



TRUE
PROFESSIONAL
WEAR

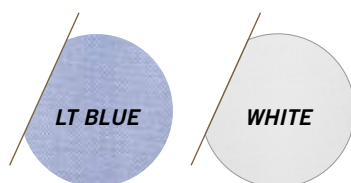

- / 65% Polyester for durability, and 35% Cotton for comfort
- / Oxford weave fabric
- / 2-piece button-down collar
- / Chest pocket with pen holder
- / Double layer back yoke with centre box pleat and hanger loop
- / Curved hem with traditional back tail styling
- / Easy care fabric
- / Individually packed in JB's logo bag with fit measurement guide

40SX / 40S - Adults Available Sizes

| ADULTS SIZES | S | M | L | XL | 2XL | 3XL | 4XL |
|--------------|------|----|------|----|-----|-----|------|
| CHEST CM | 57.5 | 60 | 62.5 | 65 | 68 | 71 | 74.5 |
| CB LENGTH | 81 | 83 | 85 | 86 | 87 | 88 | 89 |
| COLLAR CM | 38 | 40 | 41.5 | 43 | 45 | 47 | 49 |

4LF3

LADIES 3/4 FITTED SHIRT

A staple for the modern woman, this classic three-quarter sleeve shirt has slim fit styling to flatter your shape.



CLEAN
LINES,
CRISP
STYLE



- / 97% Cotton Poplin for comfort, and 3% Elastane for stretch
- / Bust and waist darts
- / Fold placket with relaxed collar
- / Three-quarter sleeves with wide cuffs
- / Curved hem with side splits
- / Individually packed in JB's logo bag with fit measurement guide

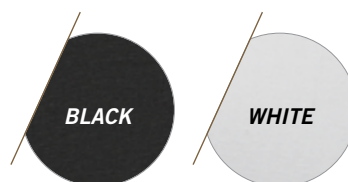

4LF3 - Ladies Available Sizes

| LADIES SIZES | 8 | 10 | 12 | 14 | 16 | 18 | 20 | 22 |
|--------------|------|------|------|------|------|------|------|------|
| BUST CM | 46 | 48 | 51 | 54 | 56.5 | 59.5 | 63 | 67 |
| CB LENGTH | 60.5 | 62.5 | 64.5 | 66.5 | 68.5 | 70.5 | 71.5 | 72.5 |



4M

PODIUM MOTO SHIRT

Gain a professional edge with this classic fit work shirt, featuring contrast shoulder panels with piping.



PIT CREW
STYLING



- / 65% Polyester for durability, and 35% Cotton for comfort
- / 2-piece button-down collar
- / Full button concealed placket
- / Chest pocket with pen holder
- / Straight hem with side splits
- / Easy care fabric

4M - Adults Available Sizes

| ADULTS SIZES | S | M | L | XL | 2XL | 3XL |
|--------------|----|------|----|----|------|------|
| CHEST CM | 57 | 59.5 | 63 | 66 | 69.5 | 72.5 |
| CB LENGTH | 75 | 77 | 79 | 81 | 82 | 83 |
| COLLAR CM | 40 | 41.5 | 43 | 45 | 47 | 49 |

6EJ

KNITTED EPUALETTE JUMPER

Ideal for work, this V-neck classic fit sweater has plenty of practical features that also complete the look.



HARDWORKING
STYLE

- / 50% Wool for warmth, and 50% Acrylic for easy care
- / Woven epaulette with Velcro closure on both shoulders
- / Woven elbow patches and two woven patch pen pockets on sleeves
- / Full fashioned and linked
- / Ribbed sleeve cuffs and basque

BLACK

NAVY

6EJ - Adults Available Sizes

| ADULTS SIZES | S | M | L | XL | 2XL | 3XL | 4XL | 5XL |
|--------------|----|------|----|------|-----|------|-----|------|
| CHEST CM | 53 | 55.5 | 58 | 60.5 | 63 | 65.5 | 68 | 70.5 |
| SP LENGTH | 67 | 69 | 71 | 73 | 75 | 76 | 77 | 78 |

6LC

LADIES KNITTED CARDIGAN

A wardrobe essential, this stylish, classic fit cardigan is knitted from a soft wool blend and finished with an open V-neck and button down front.



WARMTH
& STYLE

BLACK

CHARCOAL

NAVY

- / 50% Wool for warmth, and 50% Acrylic for easy care
- / Full needle 12 gauge
- / Fully fashioned and linked

6LC - Ladies Available Sizes

| LADIES SIZES | 8 | 10 | 12 | 14 | 16 | 18 | 20 | 22 | 24 |
|--------------|----|----|----|----|------|----|------|----|------|
| BUST CM | 46 | 48 | 50 | 52 | 54 | 56 | 58.5 | 61 | 63.5 |
| CB LENGTH | 55 | 57 | 59 | 61 | 62.5 | 64 | 65.5 | 67 | 68 |

6J

KNITTED JUMPER

Everyone needs a reliable jumper for cooler days, and this stylish V-neck fits easily over a shirt, worn with or without a tie.



COOL
WEATHER
STAPLE

- / 50% Wool for warmth, and 50% Acrylic for easy care
- / Full needle 12 gauge
- / Fully fashioned and linked
- / Long sleeves with cuffs, and bottom basque
- / Classic fit



6J - Adults Available Sizes

| ADULTS SIZES | S | M | L | XL | 2XL | 3XL | 4XL | 5XL |
|--------------|----|------|----|------|-----|------|-----|------|
| CHEST CM | 53 | 55.5 | 58 | 60.5 | 63 | 65.5 | 68 | 70.5 |
| SP LENGTH | 67 | 69 | 71 | 73 | 75 | 76 | 77 | 78 |

Custom colours,
minimum 300.
Please refer to page 5-44 for
more information on how
we can customise
your apparel.

6J1

LADIES KNITTED JUMPER

Matching the men's this ladies version is a V-neck style, Urban fit knitted jumper, perfect for the cooler months.



V-NECK
STYLE

BLACK

CHARCOAL

NAVY

- / 50% Wool for warmth, and 50% Acrylic for easy care
- / Full needle 12 gauge
- / Fully fashioned and linked
- / Long sleeves with cuffs, and bottom basque
- / Urban fit

6J1 - Ladies Available Sizes

| LADIES SIZES | 8 | 10 | 12 | 14 | 16 | 18 | 20 | 22 | 24 |
|--------------|------|----|------|----|------|----|------|----|------|
| BUST CM | 40.5 | 43 | 45.5 | 48 | 50.5 | 53 | 55.5 | 58 | 60.5 |
| SP LENGTH | 58.5 | 60 | 61.5 | 63 | 64.5 | 66 | 67.5 | 69 | 70.5 |

Custom colours,
minimum 300.
Please refer to page 5-44 for
more information on how
we can customise
your apparel.

6V1

LADIES KNITTED VEST

A comfortable classic fit V-neck vest to lend warmth and style to your professional outfit.



COMPLETE
THE
LOOK



- / 50% Wool for warmth, and 50% Acrylic for easy care
- / Full needle 12 gauge
- / Fully fashioned and linked

BLACK

CHARCOAL

NAVY

6V1 - Ladies Available Sizes

| LADIES SIZES | 8 | 10 | 12 | 14 | 16 | 18 | 20 | 22 | 24 |
|--------------|------|----|------|----|------|----|------|----|------|
| BUST CM | 38.5 | 41 | 43.5 | 46 | 48.5 | 51 | 53.5 | 56 | 58.5 |
| SP LENGTH | 55.5 | 57 | 58.5 | 60 | 61.5 | 63 | 64.5 | 66 | 67.5 |

6V

KNITTED VEST

Matching the Ladies, this mens version is a Classic cut V-neck, comfort and style vest.



THE
LOOK

BLACK

CHARCOAL

NAVY

- / 50% Wool for warmth, and 50% Acrylic for easy care
- / Full needle 12 gauge
- / Fully fashioned and linked

6V - Adults Available Sizes

| ADULTS SIZES | S | M | L | XL | 2XL | 3XL | 4XL | 5XL |
|--------------|----|------|----|------|-----|------|-----|------|
| CHEST CM | 53 | 55.5 | 58 | 60.5 | 63 | 65.5 | 68 | 70.5 |
| SP LENGTH | 65 | 67 | 69 | 71 | 73 | 74 | 75 | 76 |

4SRP Unisex 4SRP1 Ladies SCRUBS PANT

These classic fit professional care scrubs are designed to add comfort to your day with multiple added features and the ability to be laundered industrially.



HOSPITAL
GRADE

GREEN

LT BLUE

NAVY

PINK
LADIES ONLY

ROYAL

- / 65% Cotton 35% Polyester 180gsm
- / Coloured drawcord for easy size identification
- / 4SRP Unisex features 2 front pockets with hidden coin pocket and key loop, 4 cargo pockets with pen insert, reinforced pocket openings and fully elasticated waist with drawcord
- / 4SRP1 Ladies features 2 front pockets with hidden coin pocket, 1 back hip pocket and key loop

4SRP1 - Ladies Available Sizes

| LADIES SIZES | 6 | 8 | 10 | 12 | 14 | 16 | 18 | 20 | 22 | 24 |
|---------------------|------|----|------|----|------|------|------|----|------|----|
| WAIST CM | 35.5 | 38 | 40.5 | 43 | 45.5 | 48 | 50.5 | 53 | 55.5 | 58 |
| INNER LEG CM | 73.5 | 75 | 76.5 | 78 | 79.5 | 80.5 | 81.5 | 82 | 82.5 | 83 |
| 1/2 WAIST STRETCHED | 51.5 | 53 | 54.5 | 56 | 57.5 | 59 | 60.5 | 62 | 63.5 | 65 |

4SRP -Adults Available Sizes

| ADULTS SIZES | XS | S | M | L | XL | 2XL | 3XL | 4XL | 5XL |
|---------------------|------|----|------|----|----|-----|-----|-----|-----|
| WAIST CM | 33 | 35 | 37 | 39 | 40 | 41 | 42 | 43 | 44 |
| INNER LEG CM | 72 | 75 | 78 | 81 | 83 | 85 | 86 | 87 | 88 |
| 1/2 WAIST STRETCHED | 47.5 | 50 | 52.5 | 55 | 57 | 59 | 61 | 63 | 65 |

4SRT Unisex, 4SRT1 Ladies

SCRUBS TOP

These classic fit professional care scrubs are designed to add comfort to your day with multiple added features and the ability to be laundered industrially.



HOSPITAL ESSENTIAL

- / V-neck top, set-in sleeves, side vents, size identify colour loop sewn next to main label
- / 4SRT Unisex features chest pocket with pen insert
- / 4 lower pockets, key loop above lower pocket opening, reinforced pocketed openings

GREEN

LT BLUE

NAVY

PINK
LADIES ONLY

ROYAL

4SRT -Adults Available Sizes

| ADULTS SIZES | XS | S | M | L | XL | 2XL | 3XL | 4XL | 5XL |
|--------------|------|----|------|----|------|-----|------|------|------|
| CHEST CM | 55.5 | 58 | 60.5 | 63 | 65.5 | 68 | 70.5 | 73 | 75.5 |
| SP LENGTH | 69.5 | 71 | 72.5 | 74 | 75.5 | 77 | 78.5 | 79.5 | 80.5 |

4SRT1 - Ladies Available Sizes

| LADIES SIZES | 6 | 8 | 10 | 12 | 14 | 16 | 18 | 20 | 22 | 24 |
|--------------|------|----|------|----|------|----|------|----|------|----|
| BUST CM | 48.5 | 51 | 53.5 | 56 | 58.5 | 61 | 63.5 | 66 | 68.5 | 71 |
| SP LENGTH | 66.5 | 68 | 69.5 | 71 | 72.5 | 74 | 75.5 | 77 | 78.5 | 80 |

PREPPED FOR SCHOOL

A versatile range of easy, breathable basics to last a whole school year.



Perfect
for
School

1

3KJ KIDS JUMPER / MAROON
PAGE 261

2

4KFC BOYS FLAT COLLARED SHIRT / WHITE
PAGE 265

3

4PK KIDS POPLIN SHIRT / LIGHT BLUE
PAGE 262

4

4KB GIRLS SCHOOL BLOUSE / WHITE
PAGE 264

5

7KNS KIDS KNITTED SHORT / NAVY
PAGE 524

6

6HVSU KIDS HI VIS SAFETY VEST / LIME
PAGE 391

3KJ

KIDS KNITTED JUMPER

Classic fit, this comfy Wool blend jumper will fit over shirts and dresses for easy, everyday warmth.



PERFECT
FOR
SCHOOL

BOTTLE

MAROON

NAVY

- / 50% Wool for warmth, and 50% Acrylic for easy care
- / Full needle 12 gauge
- / Fully fashioned and linked
- / Set-in sleeves

3KJ - Kids Available Sizes

| KIDS SIZES | 4 | 6 | 8 | 10 | 12 | 14 |
|--------------|----|----|----|------|----|------|
| CHEST CM | 33 | 36 | 39 | 42.5 | 46 | 49.5 |
| SP LENGTH CM | 43 | 47 | 51 | 55 | 59 | 63 |

4PK Short Sleeve

KIDS POPLIN SHIRT

This easy-to-wear shirt features clean lines for a polished look.



CLASSIC
SCHOOL
STYLE

- / 65% Polyester for durability, and 35% Cotton Poplin for comfort
- / Classic fit
- / 2-piece collar and collar stays
- / Chest pocket
- / Double back yoke with two inverted pleats
- / Curved hem with traditional back tail
- / Easy care fabric
- / Individually packed in JB's logo bag with fit measurement guide

LT BLUE

WHITE

4PK - Kids Available Sizes

| KIDS SIZES | 4 | 6 | 8 | 10 | 12 | 14 |
|--------------|----|----|----|----|----|----|
| CHEST CM | 40 | 43 | 46 | 49 | 52 | 55 |
| SP LENGTH CM | 57 | 61 | 65 | 69 | 73 | 77 |
| SP LENGTH CM | 32 | 33 | 34 | 35 | 36 | 37 |

4PK Long Sleeve

KIDS POPLIN SHIRT

A perfect everyday wear shirt for school, cut to a classic fit.



SCHOOL
STYLING

LT BLUE

WHITE

- / 65% Polyester for durability, and 35% Cotton Poplin for comfort
- / Classic fit
- / 2-piece collar and collar stays
- / Chest pocket
- / Double back yoke with two inverted pleats
- / Curved hem with traditional back tail
- / Easy care fabric
- / Individually packed in JB's logo bag with fit measurement guide

4PK - Kids Available Sizes

| KIDS SIZES | 4 | 6 | 8 | 10 | 12 | 14 |
|--------------|----|----|----|----|----|----|
| CHEST CM | 40 | 43 | 46 | 49 | 52 | 55 |
| SP LENGTH CM | 57 | 61 | 65 | 69 | 73 | 77 |
| SP LENGTH CM | 32 | 33 | 34 | 35 | 36 | 37 |

4KB

GIRLS SCHOOL BLOUSE

Perfect for school uniforms, a classic fit shirt to accommodate growing bodies.



TAILORED
SCHOOL
BLOUSE

- / 65% Polyester 35% Cotton Poplin
- / Traditional 2 piece collar and fold placket
- / Double back yoke with 2 inverted pleats
- / One reinforced front chest pocket
- / Easy care fabric
- / Straight hem with side splits
- / 2 front princess lines
- / Individually packed in JB's logo bag with fit measurement guide

WHITE

4KB - Kids Available Sizes

| KIDS SIZES | 8 | 10 | 12 | 14 | 16 | 18 | 20 | 22 | 24 |
|--------------|------|------|------|------|------|------|------|------|------|
| CHEST CM | 43.5 | 45.5 | 47.5 | 49.5 | 51.5 | 53.5 | 55.5 | 57.5 | 59.5 |
| SP LENGTH CM | 56 | 59 | 62 | 64 | 66 | 68 | 70 | 72 | 74 |
| SP LENGTH CM | 35 | 36 | 37 | 38 | 39 | 40 | 41 | 42 | 43 |

4KFC

BOYS FLAT COLLAR SHIRT

Perfect for school uniforms, this classic fit shirt has customary features to keep everyone happy.



ESSENTIAL
SCHOOL
SHIRT

WHITE

- / 65% Polyester 35% Cotton Poplin
- / Classic fit with flat collar
- / Reinforced front chest pocket
- / Straight hem with side splits
- / Easy care fabric
- / Individually packed in JB's logo bag with fit measurement guide.

4KFC - Kids Available Sizes

| KIDS SIZES | 4 | 6 | 8 | 10 | 12 | 14 | S | M | L | XL | 2XL |
|--------------|----|----|----|----|----|----|----|------|----|------|-----|
| CHEST CM | 40 | 43 | 46 | 49 | 52 | 55 | 58 | 60.5 | 63 | 65.5 | 68 |
| CB LENGTH CM | 52 | 56 | 60 | 64 | 67 | 70 | 72 | 74 | 76 | 78 | 80 |
| COLLAR CM | 29 | 30 | 31 | 33 | 35 | 37 | 39 | 40 | 41 | 42 | 43 |

JB's
School
Wear

4SP

KIDS SCHOOL PANT

Suitable for boys and girls, these classic fit pants feature an elasticised waist for extra comfort and convenience.



ESSENTIAL
SCHOOL
BOTTOMS



- / 65% Polyester 35% Viscose Gabardine
- / Teflon treated fabric for anti stain
- / UPF friendly (all colours UPF 50+)
- / Two side pockets (one with zip closure) and one back pocket
- / Inner drawcord at waist for adjustability
- / Easy care

BLACK
(UPF 50+)

GREY
(UPF 50+)

NAVY
(UPF 50+)

4SP - Kids Available Sizes

| KIDS SIZES | 4 | 6 | 8 | 10 | 12 | 14 | S | M | L | XL | 2XL |
|---------------------|----|------|----|------|----|------|------|----|------|----|------|
| WAIST CM | 25 | 27 | 29 | 31 | 33 | 35 | 38 | 40 | 42 | 44 | 46 |
| INNER LEG CM | 46 | 52 | 58 | 64 | 70 | 76 | 78 | 80 | 82 | 84 | 86 |
| 1/2 WAIST STRETCHED | 39 | 41.5 | 44 | 46.5 | 49 | 51.5 | 54.5 | 57 | 59.5 | 62 | 64.5 |

4SS

KIDS SCHOOL SHORT

A classic fit elastic waisted school short, suitable for boys or girls.



CLASSIC
SCHOOL
BOTTOMS



BLACK
(UPF 50+)

GREY
(UPF 50+)

NAVY
(UPF 50+)

- / 65% Polyester 35% Viscose Gabardine
- / Teflon treated fabric for anti stain
- / UPF friendly (all colours UPF 50+)
- / Two side pockets (one with zip closure) and one back pocket
- / Inner drawcord at waist for adjustability
- / Easy care

4SS - Kids Available Sizes

| KIDS SIZES | 4 | 6 | 8 | 10 | 12 | 14 | S | M |
|---------------------|----|------|----|------|----|------|------|----|
| WAIST CM | 25 | 27 | 29 | 31 | 33 | 35 | 38 | 40 |
| INNER LEG CM | 20 | 20 | 21 | 21 | 22 | 22 | 23 | 23 |
| 1/2 WAIST STRETCHED | 39 | 41.5 | 44 | 46.5 | 49 | 51.5 | 54.5 | 57 |





ALL THE RIGHT INGREDIENTS

JB's wear

Hospitality



HOSPITALITY INDEX

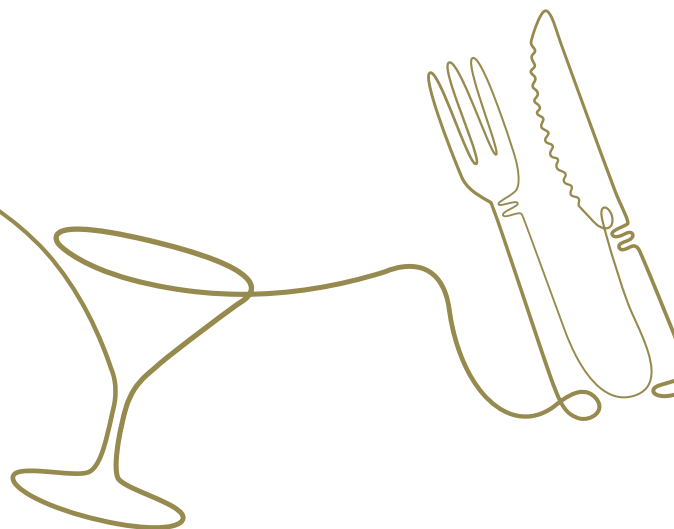

302



4PCL3 Ladies Contrast Placket 3/4 Shirt

303



4PCSL L/S Contrast Placket Shirt

NEW!
286



5A Apron with Pocket

287



5AC Continental Apron

288



5AV Vinyl Apron

285



5BA Butchers Apron

NEW!
284



5BS BIB Striped Apron with Pocket

284



5BSNP BIB Striped Apron without Pocket

290

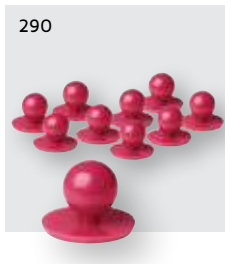

5BT Chef's Button (100pcs)

274



5CJ L/S Chef's Jacket

NEW!
277



5CJ1 Ladies L/S Chef's Jacket

276

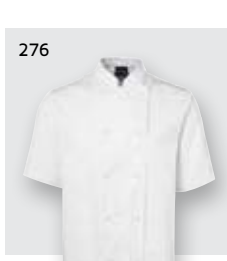

5CJ2 S/S Chef's Jacket

NEW!
277



5CJ21 Ladies S/S Chef's Jacket

292



5CVC Chef's Vented Cap

NEW!
279



5CVL Vented Chef's L/S Jacket

NEW!
278



5CVL1 Ladies L/S Vented Chef's Jacket

NEW!
279



5CVS Vented Chef's S/S Jacket

NEW!
278



5CVS1 Ladies S/S Vented Chef's Jacket

282



5ECP Elasticated Cargo Pant

292



5FC Chef's Cap

291

**5FS** Chef's Scarf**NEW!**
304**5HDC** Dust Coat

293

**5HFH** Food Prep Hat

305

**5HFTL** Food Tunic L/S

305

**5HFTS** Food Tunic S/S

295

**5JTT** Jacquard Tea Towel (12pk)**NEW!**
297**NEW!**
296**5KB** Chef's Knife Bag
5KD Deluxe Chef's Knife Bag

283

**5LP** Ladies Chef's Polo

301

**5LWS** Ladies 3/4 Hospitality Shirt

283

**5MP** Chef's Polo

301

**5MWS** L/S Hospitality Shirt

287

**5PC** Apron Without Pocket**NEW!**
289**5PF** Smock

280

**5SP** Striped Chef's Pant

298

**5TBO** Waiting Bow Tie

299

**5TBT** Tie

294

**5VH** Velcro Hat (10pk)

300

**5WV** Waiting Vest



- 1 5TBO
BOW TIE
PAGE 298
- 2 4PUL
URBAN SHIRT
PAGE 242
- 3 5WV
WAITING VEST
PAGE 300
- 4 4NMT
MECH STRETCH PANT
PAGE 227
- 5 5BA
BUTCHERS APRON
PAGE 285
- 6 9C3
SLIP RESISTANCE CLOG
PAGE 440



- 7 5CJ CHEF'S JACKET
PAGE 274
- 8 5FC CHEF'S CAP
PAGE 292
- 9 5FS/5BT
CHEF'S SCARF, BUTTONS
PAGES 290, 291
- 10 5TBT
TIE
PAGE 299
- 11 5CCP
CHECK CHEF'S PANT
PAGE 281

KITCHEN CO-ORDINATES

SMART, SHARP AND HIGHLY
WASHABLE SEPARATES
TO SUIT ANY TASTE

WE'VE GOT YOU
COVERED





5CJ

L/S CHEF'S JACKET

ENJOY TRADITIONAL STYLE IN A CONTEMPORARY DESIGN WITH OUR CHEF'S JACKET AND GET COOKING.

- 65% Polyester for durability, and 35% Cotton for comfort
- 245gsm Drill fabric
- Mandarin collar
- Double breasted
- 10 interchangeable buttons
- Two pen pockets on sleeve
- Classic fit

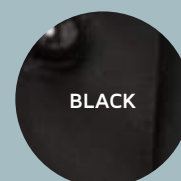

BLACK

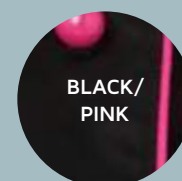
BLACK/
PINK

WHITE

WHITE/
BLACK

5CJ Available Sizes

| ADULTS SIZES | 2XS | XS | S | M | L | XL | 2XL | 3XL | 4XL |
|--------------|-----|------|----|------|----|------|-----|------|-----|
| CHEST CM | 51 | 53.5 | 56 | 58.5 | 61 | 63.5 | 66 | 68.5 | 71 |
| SP LENGTH CM | 71 | 73 | 75 | 77 | 79 | 81 | 83 | 85 | 87 |

5CJ2

S/S CHEF'S JACKET

TRADITIONAL STYLE CHEF'S JACKET WITH MANDARIN COLLAR AND INTERCHANGEABLE BUTTONS

- 65% Polyester for durability, and 35% Cotton for comfort
- 245gsm Drill fabric
- Mandarin collar
- Double breasted
- 10 interchangeable buttons
- Two pen pockets on sleeve
- Classic fit



BLACK

WHITE

WHITE/
BLACK
PIPING

5CJ2 Available Sizes

| ADULTS SIZES | 2XS | XS | S | M | L | XL | 2XL | 3XL | 4XL |
|--------------|-----|------|----|------|----|------|-----|------|-----|
| CHEST CM | 51 | 53.5 | 56 | 58.5 | 61 | 63.5 | 66 | 68.5 | 71 |
| SP LENGTH CM | 71 | 73 | 75 | 77 | 79 | 81 | 83 | 85 | 87 |

ALL THE RIGHT
INGREDIENTS

5CJ21 SHORT SLEEVE
5CJ1 LONG SLEEVE

LADIES CHEF'S JACKET

ENJOY THE TRADITIONAL STYLE,
CUT TO A LADIES CLASSIC FIT.

- 65% Polyester for durability, and 35% Cotton for comfort
- 245gsm Drill fabric
- Mandarin collar
- Double breasted
- 10 interchangeable buttons
- Cut and sewn panels for a tailored shape
- Side vents for added comfort
- 2 pen pockets on sleeve

BLACK

NEW

WHITE

5CJ21 / 5CJ1 Available Sizes

| LADIES SIZES | 6 | 8 | 10 | 12 | 14 | 16 | 18 | 20 | 22 | 24 |
|--------------|----|------|----|------|----|------|----|------|------|----|
| CHEST CM | 43 | 45.5 | 48 | 50.5 | 53 | 56.5 | 60 | 63.5 | 67.5 | 72 |
| SP LENGTH CM | 67 | 68.5 | 70 | 71.5 | 73 | 74.5 | 76 | 77 | 78 | 79 |

NEW
COLOUR

5CVL1 LONG SLEEVE
5CVS1 SHORT SLEEVE

LADIES VENTED CHEF'S JACKET

THIS LADIES TRADITIONAL STYLE JACKET FEATURES CUT AND SEWN PANELS FOR A TAILORED SHAPE.

- 65% Polyester for durability, 35% Cotton for comfort
- 190gsm Drill fabric
- Mandarin collar
- Double breasted
- 10 interchangeable buttons
- Two pen pockets on sleeve
- Cut and sewn panels for a tailored shape
- Back yoke with under-layer mesh fabric
- Underarm with mesh fabric
- Side vent for added comfort
- Classic fit



WHITE

5CVL1 / 5CVS1 Available Sizes

| LADIES SIZES | 6 | 8 | 10 | 12 | 14 | 16 | 18 | 20 | 22 | 24 |
|--------------|----|------|----|------|----|------|----|------|------|----|
| CHEST CM | 43 | 45.5 | 48 | 50.5 | 53 | 56.5 | 60 | 63.5 | 67.5 | 72 |
| SP LENGTH CM | 67 | 68.5 | 70 | 71.5 | 73 | 74.5 | 76 | 77 | 78 | 79 |

**NEW
STYLE**

Underarm
mesh fabric

5CVL LONG SLEEVE
5CVS SHORT SLEEVE

VENTED CHEF'S JACKET

ENJOY THE TRADITIONAL STYLE,
CUT TO A LADIES CLASSIC FIT.

- 65% Polyester for durability, 35% Cotton for comfort
- 190gsm Drill fabric
- Mandarin collar
- Double breasted
- 10 interchangeable buttons
- 2 pen pockets on sleeve
- Back yoke with under-layer mesh fabric
- Underarm with mesh fabric
- Side vents for added comfort
- Classic fit

WHITE

5CVL / 5CVS Available Sizes

| ADULTS SIZES | S | M | L | XL | 2XL | 3XL | 4XL |
|--------------|----|------|----|------|-----|------|-----|
| CHEST CM | 56 | 58.5 | 61 | 63.5 | 66 | 68.5 | 71 |
| SP LENGTH CM | 75 | 77 | 79 | 81 | 83 | 85 | 87 |

NEW
STYLE

5SP

STRIPED CHEF'S PANT

COMFORTABLE CLASSIC STYLE
STRIPE CHEF'S PANT.

- 65% Polyester for durability, and 35% Cotton for comfort
- Elastic waist with drawcord
- Side pockets and a back pocket
- Easy care fabric



BLACK/
WHITE

5SP Available Sizes

| ADULTS SIZES | 2XS | XS | S | M | L | XL | 2XL | 3XL | 4XL |
|------------------|-----|------|----|------|----|----|-----|-----|-----|
| WAIST CM | 29 | 31 | 33 | 35 | 37 | 38 | 39 | 40 | 41 |
| IN LEG CM | 68 | 71 | 73 | 76 | 78 | 80 | 82 | 84 | 85 |
| WAIST STRETCH CM | 46 | 48.5 | 51 | 53.5 | 56 | 58 | 60 | 62 | 64 |

5CCP

ELASTICATED PANT

CLASSIC STYLE, COMFORTABLE CHEF'S PANTS. AVAILABLE IN STRIPE, CHECK OR SOLID COLOURS.

- 65% Polyester for durability, and 35% Cotton for comfort
- Hidden key loop at wearer RHS pocket top
- Hidden coin pocket at wearer RHS pocket bag
- Elastic waist with drawcord
- Side pockets and a back pocket
- Easy care fabric

BLACK

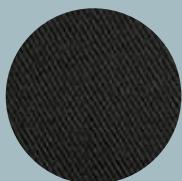

CHECK



NAVY

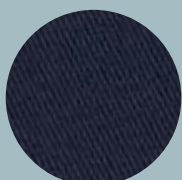

WHITE



5CCP Available Sizes

| ADULTS SIZES | 2XS | XS | S | M | L | XL | 2XL | 3XL | 4XL |
|------------------|-----|------|----|------|----|----|-----|-----|-----|
| WAIST CM | 29 | 31 | 33 | 35 | 37 | 38 | 39 | 40 | 41 |
| IN LEG CM | 68 | 71 | 73 | 76 | 78 | 80 | 82 | 84 | 85 |
| WAIST STRETCH CM | 46 | 48.5 | 51 | 53.5 | 56 | 58 | 60 | 62 | 64 |



5ECP

ELASTICATED CARGO PANT

GREAT FOR FOOD PRODUCTION OR PREP. THESE CLASSIC FIT PANTS FEATURE AMPLE POCKETS FOR AMPLE CONVENIENCE.

- 65% Polyester for durability, and 35% Cotton for comfort
- Elasticated waist with internal drawcord for adjustability.
- Two side and two back patch pockets
- One cargo pocket at wearer LHS and two cargo pockets at wearer RHS
- Front mobile cargo pocket with double entry
- Hidden key loop at wearer RHS pocket top
- Hidden coin pocket at wearer RHS pocket bag
- Velcro closure on all cargo pockets



BLACK



CHECK



WHITE



5ECP Available Sizes

| ADULTS SIZES | 2XS | XS | S | M | L | XL | 2XL | 3XL | 4XL |
|------------------|-----|------|----|------|----|----|-----|-----|-----|
| WAIST CM | 29 | 31 | 33 | 35 | 37 | 38 | 39 | 40 | 41 |
| IN LEG CM | 68 | 71 | 73 | 76 | 78 | 80 | 82 | 84 | 85 |
| WAIST STRETCH CM | 46 | 48.5 | 51 | 53.5 | 56 | 58 | 60 | 62 | 64 |

5LP LADIES
5MP ADULTS

CHEF'S POLO



FLATTERING AND VERSATILE, THIS CLASSIC FIT POLO FEATURES A CONTRAST CHEQUERED TRIM ON THE COLLAR FOR ADDED STYLE.

- 65% Polyester for durability, and 35% Cotton for comfort
- 210gsm double pique knit fabric
- Complies with standard AS/NZS 4399:1996 for UPF Protection
- Double knit jacquard collar
- Straight hem with side splits



BLACK/
WHITE
(UPF 50+)

WHITE/
BLACK
(UPF 40)

SMART AND
VERSATILE

5MP Adults Available Sizes

| ADULTS SIZES | S | M | L | XL | 2XL | 3XL | 4XL |
|--------------|------|------|------|------|------|------|-----|
| CHEST CM | 53.5 | 56 | 58.5 | 61 | 63.5 | 66.5 | 70 |
| SP LENGTH CM | 70 | 72.5 | 75 | 77.5 | 80 | 81 | 82 |

5LP Ladies Available Sizes

| LADIES SIZES | 8 | 10 | 12 | 14 | 16 | 18 | 20 | 22 |
|--------------|----|------|----|------|----|------|----|------|
| CHEST CM | 46 | 48.5 | 51 | 53.5 | 56 | 58.5 | 61 | 63.5 |
| SP LENGTH CM | 62 | 64 | 66 | 68 | 70 | 72 | 73 | 74 |

5BS WITH POCKET
5BSNP WITHOUT POCKET

BIB STRIPED APRON

A CLASSIC APRON TO SUIT EVERY KITCHEN. POCKET STYLE FEATURES A GENEROUS 30CM X 20CM SIZED FRONT POCKET WITH PEN INSERT.

- 65% Polyester for durability, and 35% Cotton Drill for comfort
- 195gsm Yarn dyed stripe fabric
- Herringbone adjustable neck strap with slider
- Herringbone waist strap
- One-size-fits-most
- Easy care fabric
- Without pocket only available in Black/White and Navy/White

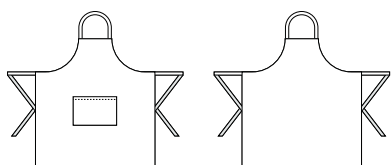

**NEW
COLOURS**

5BA

BUTCHER'S APRON

A STURDY, QUALITY APRON, SUITED TO FOOD PREP OR BEHIND THE COUNTER SERVICE.

- 65% Polyester for durability, and 35% Viscose
- Yarn dyed Twill weave stripe
- BIB style, self-fabric neck strap and side ties
- Adjustable BIB neck strap with fixed on fasteners
- Self-fabric ties
- Easy care

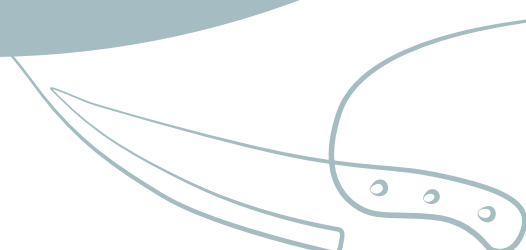
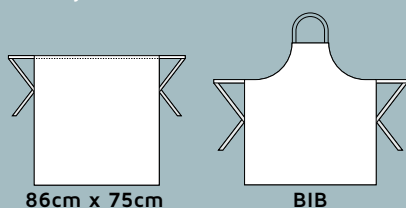

5A

APRON WITH POCKET

THIS VIBRANT RANGE OF ONE-SIZE-FITS-MOST APRONS COMES WITH A GENEROUS 30CM X 20CM SIZED FRONT POCKET WITH PEN INSERT.

- 65% Polyester for durability, and 35% Cotton Drill for comfort
- 195gsm plain dyed fabric
- Adjustable neck strap with slider for bib style only
- Herringbone waist strap
- Easy care fabric

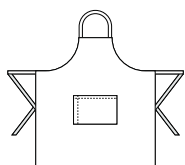

BIB

(Available in All Colours)

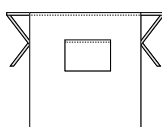

86cm x 70cm

(Available in Black, Navy & White)

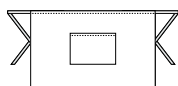

86cm x 50cm



Custom Colours

Minimum 500.

Please refer to page 544 for more information on how we can customise your apparel.



AQUA

NEW



BLACK



BOTTLE



HOT PINK

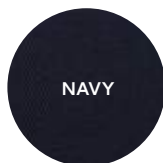

NAVY



ORANGE



PEA GREEN

NEW



PURPLE

NEW



RED



ROYAL



WHITE

NEW COLOURS

5PC

APRON WITHOUT POCKET

CLEAN-CUT AND VERSATILE, THIS ONE-SIZE-FITS-MOST APRON FEATURES AN ADJUSTABLE NECK STRAP WITH SLIDER TO ENSURE A PROPER FIT.

- 65% Polyester for durability, and 35% Cotton Drill for comfort
- 195gsm fabric
- Adjustable neck strap with slider for bib style only
- Herringbone waist strap
- Easy care fabric

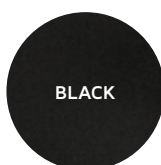

BLACK



WHITE

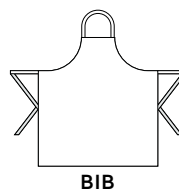

BIB

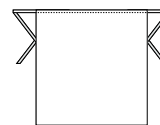

86cm x 70cm

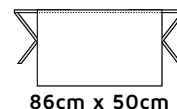

86cm x 50cm

PERFECT FOR FRONT-OF-HOUSE, THIS ONE-SIZE-FITS-MOST APRON TIES AT THE WAIST WITH A HERRINGBONE STRAP.

- 65% Polyester for durability, and 35% Cotton Drill for comfort
- 195gsm fabric
- Herringbone waist strap
- One bagless slit pocket
- Easy care fabric
- 86cm x 86cm



BLACK



WHITE

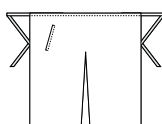

86cm x 86cm

CONTINENTAL APRON

5AC



5AV

VINYL APRON

IDEAL FOR FOOD PROCESSING INDUSTRIES AND THOSE WORKING IN WET CONDITIONS, THIS VINYL APRON OFFERS GREAT PROTECTION.

- Heavy duty vinyl (PVC)
- 450gsm fabric
- Adjustable herringbone neck and waist straps
- Herringbone waist strap
- Metal eyelets
- Extra long length for added protection
- Measures 120 x 90
- One-size-fits-most



ROYAL

WHITE

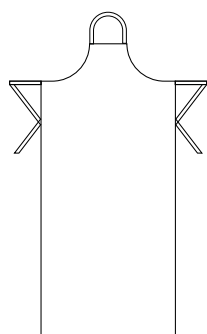

WE'VE GOT YOU
COVERED

5PF

SMOCK

SUITED TO BOTH FRONT AND BACK-OF-HOUSE, THIS ROUNDED STYLE SMOCK WILL EASILY COVER YOUR DAYWEAR OR UNIFORM.

- 65% Polyester for durability, and 35% Cotton Drill for comfort
- 195gsm fabric
- Adjustable side straps
- Front pocket separated into two sections
- Easy care fabric

5PF Available Sizes

| SIZES | S | L |
|-----------|----|------|
| WAIST CM | 40 | 47.5 |
| SP LENGTH | 75 | 82.5 |

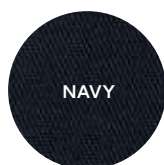
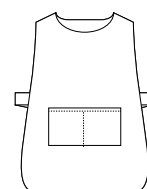

**NEW
COLOURS**

5BT

CHEF'S BUTTON'S 100PCS

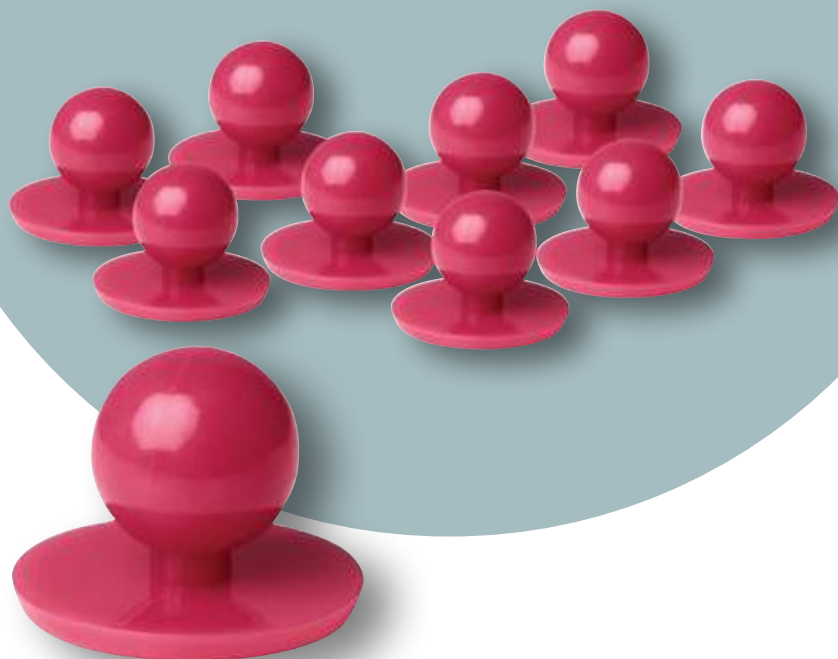

ADD A SPLASH OF COLOUR FOR THE
RECIPE THAT'S RIGHT FOR YOU.

- Interchangeable buttons come in a set of 100pcs (10pcs x 10 bags)



HOT PINK



WHITE



RED



BLACK

A SPLASH OF
COLOUR

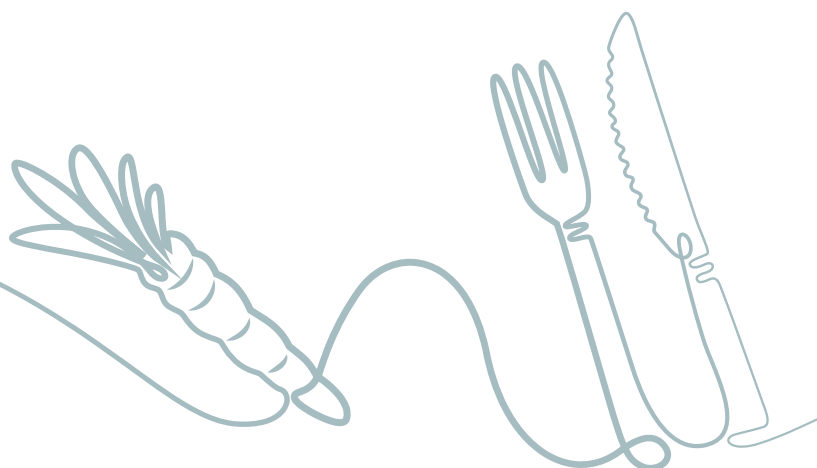

5FS

CHEF'S SCARF

ADD A SPLASH OF COLOUR FOR THE RECIPE THAT'S RIGHT FOR YOU.

- 65% Polyester for durability and 35% Cotton for comfort. Scarf made from Twill
- Triangular scarf size is 70cm x 70cm x 100cm
- Easy care fabric

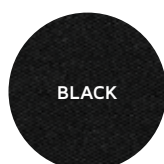

BLACK

BLACK/
WHITEBOTTLE/
WHITEHOT
PINK

ORANGE

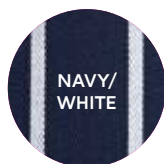
NAVY/
WHITE

RED

RED/
WHITE

ROYAL



WHITE

5FC

CHEF'S CAP



SPLASH THE COLOUR AROUND
AND CREATE A RECIPE THAT'S
RIGHT FOR YOU.

- 65% Polyester for durability and 35% Cotton for comfort. Cap made from Twill
- One-size-fits-most cap with elastic strap on back for stretch
- Easy care fabric



KEEP YOUR HEAD COOL IN
THE KITCHEN WITH THIS MESH
TOP DESIGN, GIVING ADDED
BREATHABILITY.

- 65% Polyester double layer band for durability, and 35% Cotton Twill for comfort
- Top mesh panel 100% polyester for breathability
- Elastic strap on back for stretch.
- Relaxed circumference - 58cm



5CVC

CHEF'S VENTED CAP



5HFH

DUST PREP HAT



DESIGNED TO MEET THE FOOD PRODUCTION INDUSTRY'S DEMANDS FOR HYGIENE AND SAFETY, THIS FOOD PREP HAT OFFERS GREAT COVERAGE AND PROTECTION.

- 65% Polyester for durability, and 35% Cotton Drill for comfort
- Features peak cap, fitted mesh hair cover and elastic back to ensure hair is properly covered
- One size

WHITE

TOP IT OFF



5VH

CHEF'S VELCRO HAT 10PK

A CLASSIC, EASY-TO-WEAR
CHEF'S HAT TO GET YOU
THROUGH SERVICE. SHORT
AND TALL LENGTHS AVAILABLE.

- 100% Polyester Non-woven interlining
- Pleated top with 4-layered band
- Velcro closure for adjustability
- Easy care for light cleaning
- S - 63cm x 19cm L - 63cm x 24cm

WHITE



WE'VE GOT YOU
COVERED

5JTT

JACQUARD TEA TOWEL 12 PK

100% COTTON TEA TOWELS
ARE A STAPLE FOR KITCHENS
AND FRONT-OF-HOUSE.

- 100% Cotton jacquard woven
- Multi-colour jacquard stripes
- Double fold edge with top stitch on all 4 sides
- Easy care
- 76cm x 48cm
- Pack contains assortment of three different colours



KITCHEN'S BEST FRIEND



WHITE/
BLUE



WHITE/
GREEN



WHITE/
RED

5KD

CHEF'S DELUXE KNIFE BAG



HIGHLY FUNCTIONAL LARGE CHEF'S KNIFE BAG WITH A RELIABLE CASE AND STORAGE.

- Oxford satchel bag with flap and shoulder strap
- PVC holder and clip closure
- Front name card holder
- 9 inner utensils holder with Velcro and zip closure for safety
- 8 exact utensils holder
- 1 big outer pocket with zip closure
- Inside has 1 ipad pocket, 2 mesh pockets, 3 pen insert and 4 business card holders
- New design with contrast red colour

BLACK/RED **NEW**

CUTTING EDGE



**NEW
STYLE**

5KB

CHEF'S KNIFE BAG



WE KNOW THE IMPORTANCE OF A GOOD KNIFE BAG TO A CHEF, SO WE HAVE DESIGNED
**A HIGHLY FUNCTIONAL
AND RELIABLE CASE WITH
ABUNDANT STORAGE.**

- Lockable Oxford satchel bag with Velcro closure
- Front name card holder and mobile holder
- 9 inner utensils holder with Velcro and zip closure for safety
- 2 mesh pockets, 3 pen insert and 4 business card holder
- New design with contrast red colour

SMALL **BLACK/RED** **NEW**



**NEW
STYLE**

5TB0

WAITING BOW TIE



COMPLETE YOUR STYLISH LOOK
WITH A BLACK BOW TIE.

- 100% Polyester for durability
- Elastic adjustable neck strap for ease of use
- Easy care fabric
- Bow Tie is packed in a JB's Wear gift box



BLACK

LOOK
SHARP



**5TBT
TIE**

COMPLETE YOUR
OUTFIT

COMPLETE YOUR STYLISH LOOK
WITH A BLACK NECK TIE.

- 100% Polyester for durability
- Elastic adjustable neck strap for ease of use
- Easy care fabric
- Sold in 5 pack
- **Short** - 46.5cm **Long** - 56cm

BLACK



5WV

WAITING VEST

FIVE-STAR STYLE FOR THE FINE DINING EXPERIENCE. OUR MID-LENGTH WAITERS VEST IS FULLY LINED FOR ADDED COMFORT AND STYLE.

- Satin backed with adjustable back tie
- Internal concealed embroidery zipper
- Five-button opening
- Two front welt pockets



BLACK

5WV Available Sizes

| ADULTS SIZES | 2XS | XS | S | M | L | XL | 2XL | 3XL | 4XL |
|--------------|------|------|------|------|------|------|------|------|------|
| CHEST CM | 45 | 47.5 | 50 | 52.5 | 55 | 57.5 | 60 | 62.5 | 65 |
| SP LENGTH CM | 63.5 | 64.5 | 65.5 | 66.5 | 67.5 | 68.5 | 69.5 | 70.5 | 71.5 |

5LWS

LADIES 3/4 HOSPITALITY SHIRT

MATCHING THE MENS STEP OUT IN STYLE.

- 65% Polyester for durability, and 35% Cotton for comfort
- Mandarin collar
- Concealed button through placket
- Two front waist pockets and double pen pocket on sleeve
- Easy Care Fabric
- Classic fit



5LWS Available Sizes

| LADIES SIZES | 8 | 10 | 12 | 14 | 16 | 18 | 20 | 22 |
|--------------|------|----|------|----|------|----|------|----|
| BUST CM | 49.5 | 52 | 54.5 | 57 | 59.5 | 62 | 64.5 | 67 |
| SP LENGTH CM | 66 | 67 | 69 | 71 | 72 | 73 | 75 | 76 |
| COLLAR CM | 39 | 40 | 41 | 42 | 43 | 44 | 45 | 46 |

BLACK

5MWS

L/S HOSPITALITY SHIRT



STYLISH LEADING LIGHT LOOK SHIRT TO SUIT YOUR VENUE.

- 65% Polyester for durability, and 35% Cotton for comfort
- Mandarin collar
- Concealed button through placket
- Two front waist pockets and double pen pocket on sleeve
- Easy Care Fabric
- Original Fit

BLACK

5MWS Available Sizes

| ADULTS SIZES | S | M | L | XL | 2XL | 3XL |
|--------------|----|----|------|----|------|------|
| CHEST CM | 59 | 61 | 63.5 | 66 | 69.5 | 72.5 |
| CB LENGTH CM | 72 | 74 | 76 | 78 | 80 | 81 |
| COLLAR CM | 40 | 42 | 44 | 46 | 48 | 50 |



4PCL3

LADIES CONTRAST PLACKET 3/4 SHIRT

MATCHING THE MEN'S A VERSATILE SMART FIT SHIRT.

- 65% Polyester for durability, 35% Cotton Poplin for comfort
- Two-piece collar with contrast grosgrain trim
- Curved hem
- Easy care fabric

BLACK/
WHITE
CONTRAST

4PCL3 Available Sizes

| LADIES SIZES | 8 | 10 | 12 | 14 | 16 | 18 | 20 | 22 | 24 |
|--------------|------|----|------|----|------|------|----|------|----|
| BUST CM | 49.5 | 52 | 54.5 | 57 | 60.5 | 63.5 | 68 | 72.5 | 76 |
| SP LENGTH CM | 67 | 69 | 71 | 73 | 73 | 74 | 74 | 75 | 75 |
| COLLAR CM | 39 | 40 | 41 | 42 | 43 | 44 | 45 | 46 | 47 |

4PCSL

L/S CONTRAST PLACKET SHIRT

A SMART AND VERSATILE CLASSIC FIT SHIRT THAT WILL SUIT MOST HOSPITALITY ENVIRONMENTS.

- 65% Polyester for durability, 35% Cotton Poplin for comfort
- Two-piece collar with contrast grosgrain trim
- Curved hem
- Easy care fabric



4PCSL Available Sizes

| ADULTS SIZES | S | M | L | XL | 2XL | 3XL | 4XL | 5XL |
|--------------|----|------|----|------|-----|------|-----|------|
| CHEST CM | 55 | 57 | 59 | 63 | 66 | 70 | 74 | 78 |
| CB LENGTH CM | 78 | 79.5 | 81 | 82.5 | 84 | 85.5 | 87 | 88.5 |
| COLLAR CM | 40 | 41.5 | 43 | 44.5 | 46 | 47.5 | 49 | 50.5 |

BLACK/
WHITE
CONTRAST



5HDC

DUST COAT

DESIGNED TO MEET THE FOOD PRODUCTION INDUSTRY'S DEMANDS FOR HYGIENE AND SAFETY, THIS SNAP-BUTTON DUST COAT OFFERS GREAT COVERAGE AND PROTECTION.

- 65% Polyester for durability, and 35% Cotton Drill for comfort
- Features chest pocket, two hand pockets, and hidden mobile phone pocket for added convenience



GREY

NEW

NAVY

NEW

WHITE

5HDC Available Sizes

| ADULTS SIZES | 2XS | XS | S | M | L | XL | 2XL | 3XL | 4XL | 5XL |
|--------------|------|-----|------|-----|------|-----|-----|-----|-----|-----|
| CHEST CM | 54.5 | 57 | 59.5 | 62 | 64.5 | 68 | 71 | 74 | 77 | 80 |
| SP LENGTH CM | 98 | 100 | 102 | 104 | 106 | 107 | 108 | 109 | 110 | 111 |

**NEW
COLOURS**

5HFTS SHORT SLEEVE
5HFTL LONG SLEEVE

FOOD TUNIC

THE PERFECT CHOICE FOR FOOD PREPARATION AND HANDLING. THIS TUNIC WAS DESIGNED TO MEET THE INDUSTRY'S DEMANDS FOR HYGIENE AND COMFORT. LONG SLEEVE STYLE FEATURES RIB CUFFS FOR ADDED PROTECTION.

- 65% Polyester for durability, and 35% Cotton for comfort
- Long sleeve with rib sleeve cuff
- Easy care fabric
- 220gsm

WHITE

5HFTS / 5HFTL Available Sizes

| ADULTS SIZES | 2XS | XS | S | M | L | XL | 2XL | 3XL | 4XL | 5XL |
|--------------|------|----|------|----|------|----|------|-----|------|-----|
| CHEST CM | 54.5 | 57 | 59.5 | 62 | 64.5 | 67 | 69.5 | 72 | 74.5 | 77 |
| SP LENGTH CM | 70.5 | 72 | 73.5 | 75 | 76.5 | 78 | 79.5 | 81 | 82 | 83 |

5HFTL LONG SLEEVE



INDUSTRY STANDARD

JB's wear

Hi Vis Tradewear



HI VIS TRADEWEAR INDEX

326



6AP4L Hi Vis L/S
Arm Panel Polo

NEW!
327



6AP4S Hi Vis S/S
Arm Panel Polo

329



6AT4S Hi Vis S/S
Arm Tape Polo

323



6CPHL Hi Vis L/S
Cotton Polo

322

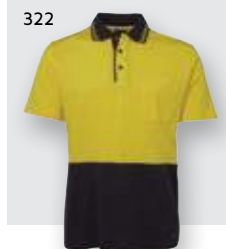

6CPHV Hi Vis S/S
Cotton Polo

344



6CTS Hi Vis
Training Singlet

345



6CTS1 Ladies Hi Vis
Training Singlet

370



6D4LJ Hi Vis (D+N)
Layer Jacket

374



6D4LK Hi Vis (D+N)
Layer Vest

364

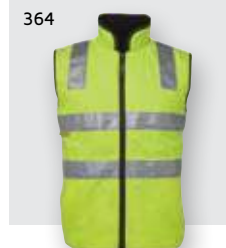

6D4RV Hi Vis (D+N)
Reversible Vest

365



6DATJ Hi Vis A.T.
(D+N) Jacket

NEW!
388



6DNDV Hi Vis (D+N)
Drop Tail Zip Vest

363



6DNFJ Hi Vis (D+N)
Flying Jacket

353



6DNH Hi Vis (D+N) Full
Zip Fleece Hoodie

368



6DNLL Hi Vis (D+N)
Long Line Jacket

359



6DNPF Hi Vis (D+N)
1/2 Zip Polar Fleece

NEW!
389



6DNSV Hi Vis (D+N)
Safety Vest

386



6DNSZ Hi Vis (D+N)
Zip Safety Vest

NEW!
378



6DNWL Hi Vis L/S
(D+N) 150g Work Shirt

369



6DPRP Hi Vis (D+N)
Premium Rain Pant

INDUSTRY STANDARD

361



6H4AP Hi Vis Arm
Panel Polar

356



6H4TP Hi Vis Arm
Tape Polar

338



6HCP4 Hi Vis Contrast
Piping Polo

343



6HCS4 Hi Vis Contrast
Singlet

367



6HD4J Hi Vis (D+N)
Cotton Jacket

NEW!
381



6HDNL (D+N) 190g
Shirt With Tape

NEW!
332



6HJNC Hi Vis
Jacquard Non Cuff Polo

NEW!
333



6HJNL Hi Vis L/S
Jacquard Polo

NEW!
382



6HLS Hi Vis (D+N)
L/S 190g Shirt

324



6HMCB Hi Vis (D+N)
Cotton Back Polo

NEW!
320



6HNB Hi Vis S/S
Non Button Polo

NEW!
321



6HNB1 Ladies Hi Vis
S/S Non Button Polo

319



6HPL Hi Vis L/S
Cotton Back Polo

319



6HPS Hi Vis S/S
Cotton Back Polo

NEW!
328



6HSP Hi Vis S/S
Spider Polo

NEW!
383



6HSS Hi Vis (D+N)
S/S 190g Shirt

NEW!
342



6HTS Hi Vis
Traditional Singlet

NEW!
341



6HTS1 Hi Vis Ladies
Traditional Singlet

366



6HVAV Hi Vis
A.T. Vest

NEW!
384



6HVCF Hi Vis L/S 190g
Close Front Shirt

CONTINUED

HI VIS TRADEWEAR INDEX

351



6HVCN Hi Vis
Fleece Crew

349



6HVFH Hi Vis
1/2 Zip Fleece Sweat

362



6HVFJ Hi Vis
Flying Jacket

330

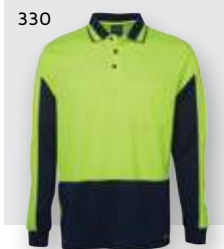

6HVGL Hi Vis L/S
Gap Polo

331



6HVGs Hi Vis S/S
Gap Polo

352



6HVH Hi Vis Full Zip
Fleece Hoodie

NEW!
357



6HVLP Ladies Hi Vis
1/2 Zip Polar Fleece

NEW!
316



6HVNC Hi Vis Non Cuff
Traditional Polo

335



6HVNS Hi Vis Net
Sub Polo

NEW!
358



6HVPF Hi Vis 1/2 Zip
Polar Fleece

NEW!
354



6HVPH Hi Vis Pull
Over Hoodie

314



6HVPL Hi Vis L/S
Traditional Polo

NEW!
315



6HVPS Hi Vis
S/S Traditional Polo

NEW!
360



6HVPV Hi Vis
Polar Vest

334



6HVRS Hi Vis Ripstop
Sub Polo

318



6HVSL Hi Vis L/S
(D+N) Traditional Polo

318



6HVST Hi Vis S/S
(D+N) Traditional Polo

391



6HVSU Kids Hi Vis
Safety Vest

NEW!
390



6HVSV Hi Vis
Safety Vest

387



6HVSZ Hi Vis Zip
Safety Vest

INDUSTRY STANDARD

348



6HVT Hi Vis
Traditional T-Shirt

NEW!

385



6HWCF Hi Vis L/S (D+N)
Close Front 190g Shirt

NEW!

379



6HWL Hi Vis
L/S 190g Shirt

NEW!

380

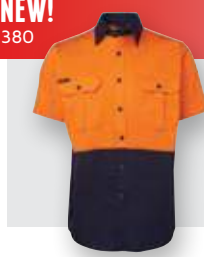

6HWS Hi Vis
S/S 190g Shirt

NEW!

376

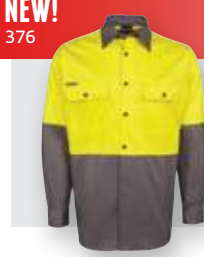

6HWSL Hi Vis
L/S 150g Shirt

NEW!

375



6HWSS Hi Vis
S/S 150g Shirt

350



6HZFS Hi Vis (D+N)
1/2 Zip Fleecy Sweat

340

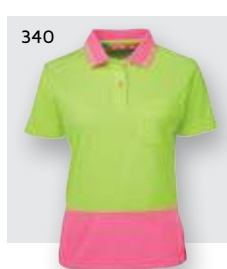

6LHCP Ladies Hi Vis
S/S Comfort Polo

339



6LHSP Ladies Hi Vis
Sleeveless Polo

325

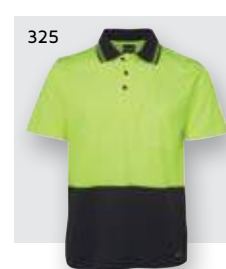

6NCCS Hi Vis Non Cuff
S/S Cotton Back Polo

337



6SPHS Hi Vis S/S
Sport Polo

336



6WPS Hi Vis S/S
Web Polo

The traditional Hi Vis polo is cut to a classic fit, complete with a contrast striped collar, sleeve cuffs and front panel.



A SMART CHOICE

**6HVPL / 6HVPS
TRADITIONAL POLO**

6HVPL HI VIS L/S TRADITIONAL POLO



A SMART CHOICE

The traditional Hi Vis polo is cut to a classic fit, complete with a contrast striped collar, sleeve cuffs and front panel.

- ▲ 100% Polyester for durability
- ▲ 160gsm micro mesh fabric
- ▲ **JB's Dri™** moisture wicking fabric designed to help keep you cool and dry
- ▲ Complies with Standard AS/NZS 4399:1996 for UPF Protection (UPF 50+)
- ▲ Complies with Standards AS/NZS 1906.4:2010 and AS/NZS 4602.1:2011 Day Only
- ▲ Reinforced chest pocket with pen insert
- ▲ Straight hem with side splits
- ▲ Easy care fabric
- ▲ Quick drying

AVAILABLE COLOURS +

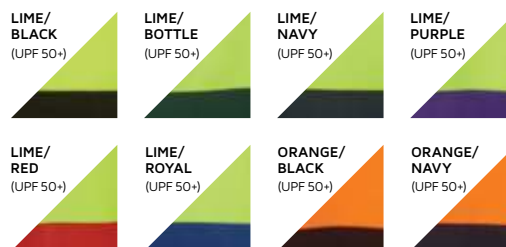

6HVPL Available Sizes

| Adults Sizes | XS | S | M | L | XL | 2XL | 3XL | 4XL | 5XL |
|--------------|----|------|----|------|----|------|------|-----|------|
| Chest CM | 51 | 53.5 | 56 | 58.5 | 61 | 63.5 | 66.5 | 70 | 73.5 |
| SP Length CM | 69 | 71.5 | 74 | 76.5 | 79 | 81 | 82 | 83 | 84 |

6HVPS

HI VIS S/S TRADITIONAL POLO



VISUAL IMPACT

The traditional Hi Vis polo is cut to a classic fit, complete with a contrast striped collar, contrast sleeve cuffs and a front panel.

- ▲ 100% Polyester in a 160gsm micro mesh fabric for durability
- ▲ **JB's Dri™** moisture wicking fabric designed to help keep you cool and dry
- ▲ Complies with Standard AS/NZS 4399:1996 for UPF Protection (UPF 50+)
- ▲ Complies with Standards AS/NZS 1906.4:2010 and AS/NZS 4602.1:2011 Day Only
- ▲ Reinforced chest pocket with pen insert
- ▲ Straight hem with side splits
- ▲ Easy care, quick drying fabric

All colours available up to 5XL

7XL only available in Lime/Black, Lime/Navy and Orange/Navy

| Adults Sizes | XS | S | M | L | XL | 2XL | 3XL | 4XL | 5XL | 7XL |
|--------------|----|------|----|------|----|------|------|-----|------|------|
| Chest CM | 51 | 53.5 | 56 | 58.5 | 61 | 63.5 | 66.5 | 70 | 73.5 | 80.5 |
| SP Length CM | 69 | 71.5 | 74 | 76.5 | 79 | 81 | 82 | 83 | 84 | 86 |

AVAILABLE COLOURS +

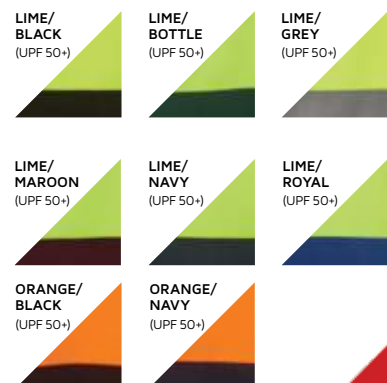

**NEW
SIZES**

**6HVNC**

HI VIS NON CUFF TRADITIONAL POLO



- ▲ 100% Polyester in a 160gsm micro mesh fabric for durability
- ▲ **JB's Dri™** moisture wicking fabric designed to help keep you cool and dry
- ▲ Complies with Standard AS/NZS 4399:1996 for UPF Protection (UPF 50+)
- ▲ Complies with Standards AS/NZS 1906.4:2010 and AS/NZS 4602.1:2011 Day Only
- ▲ Reinforced chest pocket with pen insert
- ▲ Straight hem with side splits
- ▲ Easy care, quick drying fabric

All colours available up to 5XL
7XL only available in Lime/Navy and Orange/Navy

| Adults Sizes | XS | S | M | L | XL | 2XL | 3XL | 4XL | 5XL | 7XL |
|--------------|----|------|----|------|----|------|------|-----|------|------|
| Chest CM | 51 | 53.5 | 56 | 58.5 | 61 | 63.5 | 66.5 | 70 | 73.5 | 80.5 |
| SP Length CM | 69 | 71.5 | 74 | 76.5 | 79 | 81 | 82 | 83 | 84 | 86 |

AVAILABLE COLOURS +



Contrast collar
and buttons

Reinforced chest
pocket with pen insert

Easy care,
quick drying fabric

Contrast dust panel

CLASSIC HI VIS POLO

An easy choice for everyday Hi Vis, this classic fit polo features a contrast striped collar and front dust panel.

Straight hem
with side splits

NEW
COLOURS
& SIZES

6HVSL L/S, 6HVST S/S HI VIS (D+N) TRADITIONAL POLO

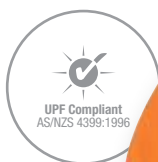

3M



A HIGH VIS STAPLE

Traditional Hi Vis polo with 3M™ reflective tape for increased visibility. Cut to a classic fit and featuring a contrast striped collar and front panel.

- ▲ 100% Polyester for durability
- ▲ 160gsm micro mesh fabric
- ▲ **JB's Dri™** moisture wicking fabric designed to help keep you cool and dry
- ▲ Complies with Standard AS/NZS 4399:1996 for UPF Protection (UPF 50+)
- ▲ Complies with Standards AS/NZS 1906.4:2010 and AS/NZS 4602.1:2011 Day & Night
- ▲ Easy snip-off stay stitch at welt pocket opening to keep pocket in shape
- ▲ Straight hem with side splits
- ▲ Easy care fabric
- ▲ Quick drying

AVAILABLE COLOURS +



6HVSL / 6HVST Available Sizes

| Adults Sizes | XS | S | M | L | XL | 2XL | 3XL | 4XL | 5XL |
|--------------|----|------|----|------|----|------|------|-----|------|
| Chest CM | 51 | 53.5 | 56 | 58.5 | 61 | 63.5 | 66.5 | 70 | 73.5 |
| SP Length CM | 69 | 71.5 | 74 | 76.5 | 79 | 81 | 82 | 83 | 84 |

6HPL L/S, 6HPS S/S HI VIS COTTON BACK POLO



Australian
Standards
AS/NZS:1906.4:2010
AS/NZS:4602.1:2011
Day Only



COMFORTABLE SAFETY POLO

Crafted from cotton backed fabric, this classic fit polo features a contrast striped collar, sleeve cuffs and front panel.

- ▲ 55% Cotton for comfort, and 45% Polyester for durability
- ▲ 170gsm Cotton rich micro mesh fabric
- ▲ JB's Dri™ moisture wicking fabric designed to help keep you cool and dry
- ▲ Complies with Standard AS/NZS 4399:1996 for UPF Protection (UPF 50+)
- ▲ Complies with Standards AS/NZS 1906.4:2010 and AS/NZS 4602.1:2011 Day Only
- ▲ Reinforced chest pocket with pen insert
- ▲ Straight hem with side splits

6HPL AVAILABLE COLOURS +



6HPS AVAILABLE COLOURS +



6HPL / 6HPS Available Sizes

| Adults Sizes | XS | S | M | L | XL | 2XL | 3XL | 4XL | 5XL |
|--------------|----|------|----|------|----|------|------|-----|------|
| Chest CM | 51 | 53.5 | 56 | 58.5 | 61 | 63.5 | 66.5 | 70 | 73.5 |
| SP Length CM | 69 | 71.5 | 74 | 76.5 | 79 | 81 | 82 | 83 | 84 |

**6HNB**

HI VIS S/S NON BUTTON POLO



NON BUTTON STYLE

A classic cut polo designed for functionality, comfort and style.

- ▲ 100% Polyester in a 160gsm micro mesh fabric
- ▲ **JB's Dri™** moisture wicking fabric designed to help keep you cool and dry
- ▲ Complies with standard AS/NZS 4399:1996 for UPF Protection (UPF 50+)
- ▲ Complies with standards AS/NZS 1906.4:2010 and AS/NZS 4602.1:2011 Day Only
- ▲ No button placket
- ▲ Straight hem with side split
- ▲ Easy care, quick drying fabric

AVAILABLE COLOURS +

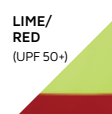

6HNB Available Sizes

| Adults Sizes | XS | S | M | L | XL | 2XL | 3XL | 4XL | 5XL |
|--------------|----|------|----|------|----|------|------|-----|------|
| Chest CM | 51 | 53.5 | 56 | 58.5 | 61 | 63.5 | 66.5 | 70 | 73.5 |
| SP Length CM | 69 | 71.5 | 74 | 76.5 | 79 | 81 | 82 | 83 | 84 |

**NEW
STYLE**

**6HNB1**

HI VIS LADIES S/S NON BUTTON POLO



STRIKING COMFORT

Standout with Hi Vis colours, cut to a classic fit

- ▲ 100% Polyester in a 160gsm micro mesh fabric
- ▲ **JB's Dri™** moisture wicking fabric designed to help keep you cool and dry
- ▲ Complies with standard AS/NZS 4399:1996 for UPF Protection (UPF 50+)
- ▲ Complies with standards AS/NZS 1906.4:2010 and AS/NZS 4602.1:2011 Day Only
- ▲ No button placket
- ▲ Straight hem with side split
- ▲ Easy care, quick drying fabric

6HNB1 Available Sizes

| Ladies Sizes | 8 | 10 | 12 | 14 | 16 | 18 | 20 | 22 | 24 | 26 |
|--------------|----|------|----|------|----|------|----|------|----|------|
| Bust CM | 46 | 48.5 | 51 | 53.5 | 56 | 58.5 | 61 | 63.5 | 66 | 68.5 |
| SP Length CM | 62 | 64 | 66 | 68 | 70 | 72 | 73 | 74 | 75 | 76 |

AVAILABLE COLOURS +

LIME/
NAVY
(UPF 50+)



LIME/
PINK
(UPF 50+)

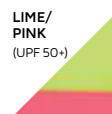

LIME/
PURPLE
(UPF 50+)



LIME/
RED
(UPF 50+)

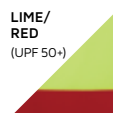

ORANGE/
NAVY
(UPF 50+)



**NEW
STYLE**

**6CPHV**

HI VIS S/S COTTON POLO



COTTON COMFORT

A classic 100% cotton Hi Vis Polo with underarm mesh insert for breatheability.

- ▲ 100% Cotton for comfort
- ▲ 180gsm fabric
- ▲ Complies with Standard AS/NZS 4399:1996 for UPF Protection (UPF 50+)
- ▲ Complies with Standards AS/NZS 1906.4:2010 and AS/NZS 4602.1:2011 Day Only
- ▲ Contrast striped collar, front panel and herringbone trim inside placket
- ▲ Reinforced chest pocket with pen insert
- ▲ Straight hem with side splits

AVAILABLE COLOURS +

ORANGE/
NAVY
(UPF 50+)

YELLOW/
NAVY
(UPF 50+)



6CPHV Available Sizes

| Adults Sizes | XS | S | M | L | XL | 2XL | 3XL | 4XL | 5XL |
|--------------|----|------|----|------|----|------|------|-----|------|
| Chest CM | 51 | 53.5 | 56 | 58.5 | 61 | 63.5 | 66.5 | 70 | 73.5 |
| SP Length CM | 69 | 71.5 | 74 | 76.5 | 79 | 81 | 82 | 83 | 84 |

**6CPHL**

HI VIS L/S COTTON POLO



Australian Standards
AS/NZS:1906.4:2010
AS/NZS:4602.1:2011
Day Only



HI VIS COTTON POLO

For those days when added comfort makes all the difference, this classic fit cotton polo features underarm mesh inserts for breathability.

- ▲ 100% Cotton for comfort
- ▲ 180gsm fabric
- ▲ Complies with Standard AS/NZS 4399:1996 for UPF Protection (UPF 50+)
- ▲ Complies with Standards AS/NZS 1906.4:2010 and AS/NZS 4602.1:2011 Day Only
- ▲ Contrast striped collar, front panel and herringbone trim inside placket
- ▲ Reinforced chest pocket with pen insert
- ▲ Straight hem with side splits

AVAILABLE COLOURS +

ORANGE/
NAVY
(UPF 50+)

YELLOW/
NAVY
(UPF 50+)



6CPHL Available Sizes

| Adults Sizes | XS | S | M | L | XL | 2XL | 3XL | 4XL | 5XL |
|--------------|----|------|----|------|----|------|------|-----|------|
| Chest CM | 51 | 53.5 | 56 | 58.5 | 61 | 63.5 | 66.5 | 70 | 73.5 |
| SP Length CM | 69 | 71.5 | 74 | 76.5 | 79 | 81 | 82 | 83 | 84 |

**6HM CB**

HI VIS L/S [D+N] COTTON BACK POLO

**3M**

DAY & NIGHT SAFETY

This comfortable classic fit polo boasts your favourite Hi Vis features, including 3M™ reflective tape, a contrast striped collar and front panel.

- ▲ 55% Cotton for comfort, and 45% Polyester for durability
- ▲ 170gsm Cotton backed fabric
- ▲ **JB's Dri™** moisture wicking fabric designed to help keep you cool and dry
- ▲ Complies with Standard AS/NZS 4399:1996 for UPF Protection (UPF 50+)
- ▲ Complies with Standards AS/NZS 1906.4:2010 and AS/NZS 4602.1:2011 Day & Night
- ▲ Easy snip-off stay stitch at welt pocket opening to keep pocket in shape
- ▲ Straight hem with side splits

AVAILABLE COLOURS +



6HM CB Available Sizes

| Adults Sizes | XS | S | M | L | XL | 2XL | 3XL | 4XL | 5XL |
|--------------|----|------|----|------|----|------|------|-----|------|
| Chest CM | 51 | 53.5 | 56 | 58.5 | 61 | 63.5 | 66.5 | 70 | 73.5 |
| SP Length CM | 69 | 71.5 | 74 | 76.5 | 79 | 81 | 82 | 83 | 84 |

6NCCS

HI VIS NON CUFF S/S COTTON BACK POLO



COTTON BACK COMFORT

Enjoy the added comfort of this cotton backed polo, while still keeping a traditional look.

- ▲ 55% Cotton for comfort, and 45% Polyester for durability
- ▲ 170gsm Cotton rich micro mesh fabric
- ▲ **JB's Dri™** moisture wicking fabric designed to help keep you cool and dry
- ▲ Complies with Standard AS/NZS 4399:1996 for UPF Protection (UPF 50+)
- ▲ Complies with Standards AS/NZS 1906.4:2010 and AS/NZS 4602.1:2011 Day Only
- ▲ Chest pocket with pen insert
- ▲ Open sleeve
- ▲ Contrast striped collar
- ▲ Easy care, quick drying fabric

AVAILABLE COLOURS +



6NCCS Available Sizes

| Adults Sizes | XS | S | M | L | XL | 2XL | 3XL | 4XL | 5XL |
|--------------|----|------|----|------|----|------|------|-----|------|
| Chest CM | 51 | 53.5 | 56 | 58.5 | 61 | 63.5 | 66.5 | 70 | 73.5 |
| SP Length CM | 69 | 71.5 | 74 | 76.5 | 79 | 81 | 82 | 83 | 84 |

**6AP4L**

HI VIS L/S ARM PANEL POLO



CONTEMPORARY DESIGN

Great for work sites, these classic fit polos feature raglan sleeves with ribbed cuffs), contrast panels, a tipped collar and piping.

- ▲ 100% Polyester for durability
- ▲ 160gsm micro mesh fabric
- ▲ **JB's Dri™** moisture wicking fabric designed to help keep you cool and dry
- ▲ Complies with Standard AS/NZS 4399:1996 for UPF Protection (UPF 50+)
- ▲ Complies with Standards AS/NZS 1906.4:2010 and AS/NZS 4602.1:2011 Day Only
- ▲ Reinforced chest pocket with pen insert
- ▲ Straight hem with side splits
- ▲ Easy care fabric
- ▲ Quick drying
- ▲ ^Lime/Maroon not available in size XS

AVAILABLE COLOURS +



6AP4L Available Sizes

| Adults Sizes | XS | S | M | L | XL | 2XL | 3XL | 4XL | 5XL |
|--------------|----|------|----|------|----|------|------|-----|------|
| Chest CM | 51 | 53.5 | 56 | 58.5 | 61 | 63.5 | 66.5 | 70 | 73.5 |
| CB Length SP | 69 | 71.5 | 74 | 76.5 | 79 | 81 | 82 | 83 | 84 |

**6AP4S**

HI VIS S/S ARM PANEL POLO



PANEL DESIGN

Classic fit arm panel Hi Vis design polo perfect for work sites.

- ▲ 100% Polyester in a 160gsm micro mesh fabric for durability
- ▲ **JB's Dri™** moisture wicking fabric designed to help keep you cool and dry
- ▲ Complies with Standard AS/NZS 4399:1996 for UPF Protection (UPF 50+)
- ▲ Complies with Standards AS/NZS 1906.4:2010 and AS/NZS 4602.1:2011 Day Only
- ▲ Reinforced chest pocket with pen insert
- ▲ Straight hem with side splits
- ▲ Easy care, quick drying fabric

6AP4S Available Sizes

| Adults Sizes | XS | S | M | L | XL | 2XL | 3XL | 4XL | 5XL |
|--------------|----|------|----|------|----|------|------|-----|------|
| Chest CM | 51 | 53.5 | 56 | 58.5 | 61 | 63.5 | 66.5 | 70 | 73.5 |
| CB Length SP | 69 | 71.5 | 74 | 76.5 | 79 | 81 | 82 | 83 | 84 |

AVAILABLE COLOURS +



**NEW
COLOUR**

**6HSP**

HI VIS S/S SPIDER POLO



HI VIS RAGLAN

The eye-catching spider design contrast panels that complete this classic fit polo will help you stand out from the crowd.

- ▲ 100% Polyester in a 160gsm micro mesh fabric for durability
- ▲ **JB's Dri™** moisture wicking fabric designed to help keep you cool and dry
- ▲ Complies with Standard AS/NZS 4399:1996 for UPF Protection (UPF 50+)
- ▲ Complies with Standards AS/NZS 1906.4:2010 and AS/NZS 4602:1999 Day Only
- ▲ Reinforced chest pocket with pen insert
- ▲ Straight hem with side splits
- ▲ Easy care, quick drying fabric

AVAILABLE COLOURS +

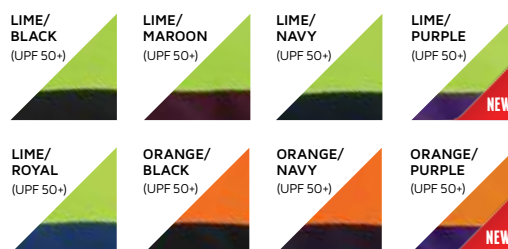

6HSP Available Sizes

| Adults Sizes | XS | S | M | L | XL | 2XL | 3XL | 4XL | 5XL |
|--------------|----|------|----|------|----|------|------|-----|------|
| Chest CM | 51 | 53.5 | 56 | 58.5 | 61 | 63.5 | 66.5 | 70 | 73.5 |
| SP Length CM | 69 | 71.5 | 74 | 76.5 | 79 | 81 | 82 | 83 | 84 |

**NEW
COLOURS**

**6AT4S**

HI VIS S/S ARM TAPE POLO



HI VIS TAPE DETAIL

Designed for functionality, this classic fit polo features contrast panels, plus contrast tape at shoulders, collar and piping.

- ▲ 100% Polyester in a 160gsm micro mesh fabric for durability
- ▲ **JB's Dri™** moisture wicking fabric designed to help keep you cool and dry
- ▲ Complies with Standard AS/NZS 4399:1996 for UPF Protection (UPF 50+)
- ▲ Complies with Standards AS/NZS 1906.4:2010 and AS/NZS 4602.1:2011 Day Only
- ▲ Two-colour contrast striped collar
- ▲ Reinforced chest pocket with pen insert
- ▲ Straight hem with side splits
- ▲ Easy care, quick drying fabric

AVAILABLE COLOURS +



6AT4S Available Sizes

| Adults Sizes | XS | S | M | L | XL | 2XL | 3XL | 4XL | 5XL |
|--------------|----|------|----|------|----|------|------|-----|------|
| Chest CM | 51 | 53.5 | 56 | 58.5 | 61 | 63.5 | 66.5 | 70 | 73.5 |
| SP Length CM | 69 | 71.5 | 74 | 76.5 | 79 | 81 | 82 | 83 | 84 |



6HVGL HI VIS L/S GAP POLO



STYLISH PIPING DETAIL

Thoughtful design sees Hi Vis offset by contrast panels and piping inserts at panel seams in this classic fit work polo.

- ▲ 100% Polyester for durability
- ▲ 160gsm micro mesh fabric
- ▲ **JB's Dri™** moisture wicking fabric designed to help keep you cool and dry
- ▲ Complies with Standard AS/NZS 4399:1996 for UPF Protection (UPF 50+)
- ▲ Complies with Standards AS/NZS 1906.4:2010 and AS/NZS 4602.1:2011 Day Only
- ▲ Jacquard Hi Vis stripe insert collar
- ▲ Set-in sleeves
- ▲ Reinforced chest pocket with pen insert
- ▲ Straight hem with side splits
- ▲ Easy care fabric

AVAILABLE COLOURS +



6HVGL Available Sizes

| Adults Sizes | XS | S | M | L | XL | 2XL | 3XL | 4XL | 5XL |
|--------------|----|------|----|------|----|------|------|-----|------|
| Chest CM | 51 | 53.5 | 56 | 58.5 | 61 | 63.5 | 66.5 | 70 | 73.5 |
| SP Length CM | 69 | 71.5 | 74 | 76.5 | 79 | 81 | 82 | 83 | 84 |

6HVGS HI VIS S/S GAP POLO



IN THE DETAIL

Classic fit contrast panel and piping design.

- ▲ 100% Polyester for durability
- ▲ 160gsm micro mesh fabric
- ▲ **JB's Dri™** moisture wicking fabric designed to help keep you cool and dry
- ▲ Complies with Standard AS/NZS 4399:1996 for UPF Protection (UPF 50+)
- ▲ Complies with Standards AS/NZS 1906.4:2010 and AS/NZS 4602.1:2011 Day Only
- ▲ Jacquard Hi Vis stripe insert collar
- ▲ Set-in sleeves
- ▲ Reinforced chest pocket with pen insert
- ▲ Straight hem with side splits
- ▲ Easy care fabric

AVAILABLE COLOURS +



6HVGS Available Sizes

| Adults Sizes | XS | S | M | L | XL | 2XL | 3XL | 4XL | 5XL |
|--------------|----|------|----|------|----|------|------|-----|------|
| Chest CM | 51 | 53.5 | 56 | 58.5 | 61 | 63.5 | 66.5 | 70 | 73.5 |
| SP Length CM | 69 | 71.5 | 74 | 76.5 | 79 | 81 | 82 | 83 | 84 |

**6HJNC**

HI VIS JACQUARD NON CUFF POLO

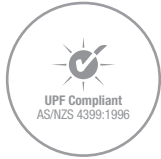

160gsm jacquard
fabric for increased
breathability



JACQUARD KNIT COMFORT

A must see and feel Jacquard knit fabric
for increased breathability. Cut to a classic fit.

- ▲ 100% Polyester for durability
- ▲ 160gsm jacquard fabric for increased breathability
- ▲ **JB's Dri™** moisture wicking fabric designed to help keep you cool and dry
- ▲ Complies with standard AS/NZS 4399:1996 for UPF Protection (UPF 35)
- ▲ Complies with standards AS/NZS 1906.4:2010 and AS/NZS 4602.1:2011 Day Only
- ▲ Reinforced chest pocket with pen insert
- ▲ Straight hem with side split
- ▲ Easy care, quick drying fabric

AVAILABLE COLOURS +



6HJNC Available Sizes

| Adults Sizes | XS | S | M | L | XL | 2XL | 3XL | 4XL | 5XL |
|--------------|----|------|----|------|----|------|------|-----|------|
| Chest CM | 51 | 53.5 | 56 | 58.5 | 61 | 63.5 | 66.5 | 70 | 73.5 |
| SP Length CM | 69 | 71.5 | 74 | 76.5 | 79 | 81 | 82 | 83 | 84 |

**NEW
STYLE**



6HJNL

HI VIS L/S JACQUARD POLO



160gsm jacquard
fabric for increased
breathability



HI VIS KNIT COMFORT

Matching the short sleeve this is a must see and feel jacquard knit fabric.

- ▲ 100% Polyester for durability
- ▲ 160gsm jacquard fabric for increased breathability
- ▲ **JB's Dri™** moisture wicking fabric designed to help keep you cool and dry
- ▲ Complies with standard AS/NZS 4399:1996 for UPF Protection (UPF 35)
- ▲ Complies with standards AS/NZS 1906.4:2010 and AS/NZS 4602.1:2011 Day Only
- ▲ Reinforced chest pocket with pen insert
- ▲ Straight hem with side split
- ▲ Easy care, quick drying fabric

AVAILABLE COLOURS +



6HJNL Available Sizes

| Adults Sizes | XS | S | M | L | XL | 2XL | 3XL | 4XL | 5XL |
|--------------|----|------|----|------|----|------|------|-----|------|
| Chest CM | 51 | 53.5 | 56 | 58.5 | 61 | 63.5 | 66.5 | 70 | 73.5 |
| SP Length CM | 69 | 71.5 | 74 | 76.5 | 79 | 81 | 82 | 83 | 84 |

**NEW
STYLE**

**6HVRS**

HI VIS RIPPA SUB POLO



A STRONG LOOK

Sporty details complete this classic fit work polo, including raglan sleeves and a sublimated print.

- ▲ 100% Polyester for durability
- ▲ 160gsm micro mesh fabric
- ▲ **JB's Dri™** moisture wicking fabric designed to help keep you cool and dry
- ▲ Complies with Standard AS/NZS 4399:1996 for UPF Protection (UPF 50+)
- ▲ Complies with Standards AS/NZS 1906.4:2010 and AS/NZS 4602.1:2011 Day Only
- ▲ Jacquard Hi Vis stripe insert collar
- ▲ Raglan sleeves
- ▲ Chest pocket with pen insert
- ▲ Straight hem with side splits
- ▲ Easy care, quick drying fabric

AVAILABLE COLOURS +



6HVRS Available Sizes

| Adults Sizes | XS | S | M | L | XL | 2XL | 3XL | 4XL | 5XL |
|--------------|----|------|----|------|----|------|------|-----|------|
| Chest CM | 51 | 53.5 | 56 | 58.5 | 61 | 63.5 | 66.5 | 70 | 73.5 |
| SP Length CM | 69 | 71.5 | 74 | 76.5 | 79 | 81 | 82 | 83 | 84 |



6HNS HI VIS NET SUB POLO



BOLD DESIGN

This eye-catching classic fit work polo features a sublimated print and contrast collar stripes.

- ▲ 100% Polyester for durability
- ▲ 160gsm micro mesh fabric
- ▲ **JB's Dri™** moisture wicking fabric designed to help keep you cool and dry
- ▲ Complies with Standard AS/NZS 4399:1996 for UPF Protection (UPF 50+)
- ▲ Complies with Standards AS/NZS 1906.4:2010 and AS/NZS 4602.1:2011 Day Only
- ▲ Jacquard Hi Vis stripe insert collar
- ▲ Set-in sleeves
- ▲ Chest pocket with pen insert
- ▲ Straight hem with side splits
- ▲ Easy care, quick drying fabric

AVAILABLE COLOURS +



6HNS Available Sizes

| Adults Sizes | XS | S | M | L | XL | 2XL | 3XL | 4XL | 5XL |
|--------------|----|------|----|------|----|------|------|-----|------|
| Chest CM | 51 | 53.5 | 56 | 58.5 | 61 | 63.5 | 66.5 | 70 | 73.5 |
| SP Length CM | 69 | 71.5 | 74 | 76.5 | 79 | 81 | 82 | 83 | 84 |

**6WPS**

HI VIS S/S WEB POLO



HI VIS WEB

Stand out in the crowd with this classic fit Hi Vis sublimated web design.

- ▲ 100% Polyester for durability
- ▲ 160gsm micro mesh fabric
- ▲ **JB's Dri™** moisture wicking fabric designed to help keep you cool and dry
- ▲ Complies with Standard AS/NZS 4399:1996 for UPF Protection (UPF 50+)
- ▲ Complies with Standards AS/NZS 1906.4:2010 and AS/NZS 4602.1:2011 Day Only
- ▲ Sublimated print
- ▲ Chest pocket with pen insert
- ▲ Straight hem with side vents
- ▲ Contrast collar stripe
- ▲ Easy care, quick drying fabric

AVAILABLE COLOURS +



6WPS Available Sizes

| Adults Sizes | XS | S | M | L | XL | 2XL | 3XL | 4XL | 5XL |
|--------------|----|------|----|------|----|------|------|-----|------|
| Chest CM | 51 | 53.5 | 56 | 58.5 | 61 | 63.5 | 66.5 | 70 | 73.5 |
| SP Length CM | 69 | 71.5 | 74 | 76.5 | 79 | 81 | 82 | 83 | 84 |

6SPHS

HI VIS S/S SPORT POLO



BREATHABLE WORK POLO

The short sleeve sports polo gets a Hi Vis update, cut to a classic fit and finished with contrasting mesh panel inserts for breathability.

- ▲ 100% Polyester for durability
- ▲ 160gsm micro mesh fabric
- ▲ **JB's Dri™** moisture wicking fabric designed to help keep you cool and dry
- ▲ Complies with Standards AS/NZS: 1906.4:2010 and AS/NZS 4602.1999 Day Only
- ▲ Reinforced chest pocket with pen insert
- ▲ Straight hem with side splits
- ▲ Easy care fabric
- ▲ Quick drying

AVAILABLE COLOURS +



6SPHS Available Sizes

| Adults Sizes | XS | S | M | L | XL | 2XL | 3XL | 4XL | 5XL |
|--------------|----|------|----|------|----|------|------|-----|------|
| Chest CM | 51 | 53.5 | 56 | 58.5 | 61 | 63.5 | 66.5 | 70 | 73.5 |
| SP Length CM | 69 | 71.5 | 74 | 76.5 | 79 | 81 | 82 | 83 | 84 |

**6HCP4**

HI VIS CONTRAST PIPING POLO



PIPING STYLE

Stand out with this piping style classic fit polo featuring contrast side, sleeve and back panels with piping, plus double collar stripes.

- ▲ 100% Polyester for durability
- ▲ 160gsm micro mesh fabric
- ▲ **JB's Dri™** moisture wicking fabric designed to help keep you cool and dry
- ▲ Complies with Standard AS/NZS 4399:1996 for UPF Protection (UPF 50+)
- ▲ Complies with Standards AS/NZS 1906.4:2010 and AS/NZS 4602.1:2011 Day Only
- ▲ Reinforced chest pocket with pen insert
- ▲ Straight hem
- ▲ Easy care fabric
- ▲ Quick drying

AVAILABLE COLOURS +

LIME/
BLACK
(UPF 50+)

LIME/
NAVY
(UPF 50+)

ORANGE/
NAVY
(UPF 50+)



6HCP4 Available Sizes

| Adults Sizes | S | M | L | XL | 2XL | 3XL | 4XL | 5XL |
|--------------|------|----|------|----|------|------|-----|------|
| Chest CM | 53.5 | 56 | 58.5 | 61 | 63.5 | 66.5 | 70 | 73.5 |
| SP Length CM | 71.5 | 74 | 76.5 | 79 | 81 | 82 | 83 | 84 |



6LHSP

LADIES HI VIS SLEEVELESS POLO



COOL COMFORT

Perfect for hot environments, this classic fit sleeveless polo features a front contrast panel and long 4-button placket.

- ▲ 100% Polyester for durability
- ▲ 160gsm micro mesh fabric
- ▲ **JB's Dri™** moisture wicking fabric designed to help keep you cool and dry
- ▲ Complies with Standard AS/NZS 4399:1996 for UPF Protection (UPF 50+)
- ▲ Complies with Standards AS/NZS 1906.4:2010 and AS/NZS 4602.1:2011 Day Only
- ▲ Straight hem with side splits
- ▲ Easy care fabric
- ▲ Quick drying

AVAILABLE COLOURS +



6LHSP Available Sizes

| Ladies Sizes | 8 | 10 | 12 | 14 | 16 | 18 | 20 | 22 | 24 |
|--------------|----|------|----|------|----|------|----|------|----|
| Bust CM | 46 | 48.5 | 51 | 53.5 | 56 | 58.5 | 61 | 63.5 | 66 |
| SP Length CM | 65 | 66 | 67 | 68 | 69 | 70 | 71 | 72 | 73 |

6LHCP**LADIES HI VIS S/S
COMFORT POLO****STRIKING AND SAFE**

For a Hi Vis garment that's nice to wear, look no further than our classic fit polo, complete with a front contrast panel and a tipped collar for added style.

- ▲ 100% Polyester in a 160gsm micro mesh fabric for durability
- ▲ **JB's Dri™** moisture wicking fabric designed to help keep you cool and dry
- ▲ Complies with Standard AS/NZS 4399:1996 for UPF Protection (UPF 50+)
- ▲ Complies with Standards AS/NZS 1906.4:2010 and AS/NZS 4602.1:2011 Day Only
- ▲ Reinforced chest pocket with pen insert
- ▲ Straight hem with side splits
- ▲ Easy care, quick drying fabric

AVAILABLE COLOURS +**6LHCP Available Sizes**

| Ladies Sizes | 8 | 10 | 12 | 14 | 16 | 18 | 20 | 22 | 24 | 26 |
|--------------|----|------|----|------|----|------|----|------|----|------|
| Bust CM | 46 | 48.5 | 51 | 53.5 | 56 | 58.5 | 61 | 63.5 | 66 | 68.5 |
| SP Length CM | 62 | 64 | 66 | 68 | 70 | 72 | 73 | 74 | 75 | 76 |

6HTS1**LADIES HI VIS
TRADITIONAL
SINGLET****MATCH IN STYLE**

Keep cool and in style with this traditional singlet. Cut to a classic fit

- ▲ 100% Polyester in a 160gsm micro mesh fabric for durability
- ▲ **JB's Dri™** moisture wicking fabric designed to help keep you cool and dry
- ▲ Complies with standard AS/NZS 4399:1996 for UPF Protection (UPF 50+)
- ▲ Complies with standards AS/NZS 1906.4:2010 and AS/NZS 4602.1:2011 Day Only
- ▲ Straight hem with side split
- ▲ Easy care fabric
- ▲ Quick drying

AVAILABLE COLOURS +**6HTS1 Available Sizes**

| Ladies Sizes | 8 | 10 | 12 | 14 | 16 | 18 | 20 | 22 | 24 |
|--------------|----|------|----|------|----|------|----|------|----|
| Bust CM | 46 | 48.5 | 51 | 53.5 | 56 | 58.5 | 61 | 63.5 | 66 |
| SP Length CM | 65 | 66 | 67 | 68 | 69 | 70 | 71 | 72 | 73 |

**NEW
STYLE**

6HTS

HI VIS TRADITIONAL SINGLET



TRADITIONAL COMFORT

Keep Cool in this Classic fit traditional styling singlet.

- ▲ 100% Polyester in a 160gsm micro mesh fabric for durability
- ▲ **JB's Dri™** moisture wicking fabric designed to help keep you cool and dry
- ▲ Complies with standard AS/NZS 4399:1996 for UPF Protection (UPF 50+)
- ▲ Complies with standards AS/NZS 1906.4:2010 and AS/NZS 4602.1:2011 Day Only
- ▲ Straight hem with side split
- ▲ Easy care fabric
- ▲ Quick drying

AVAILABLE COLOURS +



6HTS Available Sizes

| Adults Sizes | XS | S | M | L | XL | 2XL | 3XL | 4XL | 5XL |
|--------------|----|------|----|------|----|------|------|-----|------|
| Chest CM | 51 | 53.5 | 56 | 58.5 | 61 | 63.5 | 66.5 | 70 | 73.5 |
| SP Length CM | 70 | 72 | 74 | 76.5 | 79 | 81 | 82 | 83 | 84 |

**NEW
COLOURS**

**6HCS4**

HI VIS CONTRAST SINGLET



COOL AND FRESH

Keep cool and feel fresh in this classic fit Hi Vis singlet, finished with contrast bottom side panels and binding at generous armholes and neck opening.

- ▲ 100% Polyester for durability
- ▲ 160gsm micro mesh fabric
- ▲ **JB's Dri™** moisture wicking fabric designed to help keep you cool and dry
- ▲ Complies with Standard AS/NZS 4399:1996 for UPF Protection (UPF 50+)
- ▲ Complies with Standards AS/NZS 1906.4:2010 and AS/NZS 4602.1:2011 Day Only
- ▲ Straight hem
- ▲ Easy care fabric
- ▲ Quick drying

AVAILABLE COLOURS +



6HCS4 Available Sizes

| Adults Sizes | XS | S | M | L | XL | 2XL | 3XL | 4XL | 5XL |
|--------------|----|------|----|------|----|------|------|-----|------|
| Chest CM | 51 | 53.5 | 56 | 58.5 | 61 | 63.5 | 66.5 | 70 | 73.5 |
| SP Length CM | 70 | 72 | 74 | 76.5 | 79 | 81 | 82 | 83 | 84 |

**6CTS**

HI VIS TRAINING SINGLET

Australian
Standards
AS/NZS 1906.4:2010
AS/NZS 4602.1:2011
Day Only



A FRESH STYLE

This fitted singlet can be worn on its own as a summery Hi Vis option, or layered for added warmth on a cooler day.

- ▲ 65% Polyester for durability, and 35% Cotton for comfort
- ▲ 240gsm stretch fabric
- ▲ Complies with Standards AS/NZS 1906.4:2010 and AS/NZS 4602.1:2011 Day Only
- ▲ Easy care fabric

AVAILABLE COLOURS +

LIME

ORANGE

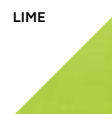

6CTS Available Sizes

| Adults Sizes | XS | S | M | L | XL | 2XL | 3XL | 4XL | 5XL |
|--------------|----|------|----|------|----|------|-----|------|-----|
| Chest CM | 33 | 35.5 | 38 | 40.5 | 43 | 45.5 | 48 | 50.5 | 53 |
| SP Length CM | 67 | 69 | 71 | 73 | 75 | 77 | 79 | 80 | 81 |

**6CTS1**

LADIES HI VIS TRAINING SINGLET



LADIES STYLE

Ladies fitted singlet, wear on its own or as an extra layer for warmth on the cooler days.

- ▲ 65% Polyester for durability, and 35% Cotton for comfort
- ▲ 240gsm stretch fabric
- ▲ Complies with Standards AS/NZS 1906.4:2010 and AS/NZS 4602.1:2011 Day Only
- ▲ Easy care fabric

AVAILABLE COLOURS +



6CTS1 Available Sizes

| Ladies Sizes | 8 | 10 | 12 | 14 | 16 | 18 | 20 |
|--------------|----|------|----|------|----|------|----|
| Bust CM | 28 | 30.5 | 33 | 35.5 | 38 | 40.5 | 43 |
| SP Length CM | 61 | 63 | 65 | 67 | 68 | 69 | 70 |



Cool Vents

Ergonomically placed mesh fabrics around the garment enables heat to escape allowing you to maintain a moderate body temperature.



UPF Sun Protection

Made from a specialised fabric that has been designed to minimise exposure from harmful UV exposure caused by the sun's rays. The Ultraviolet Protection Factor (UPF) indicates how well a fabric protects your skin from UV. Available from UPF15+ to UPF 50+.



JB's Dri™ Moisture Wicking

Our specially designed fabric acts to draw moisture away from the body leaving you drier and cooler for longer.



3M

3M™ Scotchlite Reflective Tape

Scotchlite Reflective Material helps enhance the visibility of the wearer in low-light conditions when illuminated by a light source such as headlights.



Australian Standards

AS/NZS:1906.4:2010

AS/NZS:4602.1:2011

Day & Night

Australian Standards - Day & Night

This garment is highly visible in daylight and features reflective material for heightened visibility in the dark.



JIB's wear

**6HVT**

HI VIS TRADITIONAL T-SHIRT



DURABLE SAFETY TEE

Ideal for busy worksites where a little Hi Vis goes a long way. This easy-to-wear classic fit tee features a front navy panel and matching rib neck.

- ▲ 100% Polyester for durability
- ▲ 160gsm micro mesh fabric
- ▲ **JB's Dri™** moisture wicking fabric designed to help keep you cool and dry
- ▲ Complies with Standard AS/NZS 4399:1996 for UPF Protection (UPF 50+)
- ▲ Complies with Standards AS/NZS 1906.4:2010 and AS/NZS 4602.1:2011 Day Only
- ▲ Straight hem with side splits
- ▲ Easy care fabric
- ▲ Quick drying

AVAILABLE COLOURS +



6HVT Available Sizes

| Adults Sizes | XS | S | M | L | XL | 2XL | 3XL | 4XL | 5XL |
|--------------|----|------|----|------|----|------|------|-----|------|
| Chest CM | 51 | 53.5 | 56 | 58.5 | 61 | 63.5 | 66.5 | 70 | 73.5 |
| SP Length CM | 69 | 71.5 | 74 | 76.5 | 79 | 81 | 82 | 83 | 84 |

**6HVFH**

HI VIS ½ ZIP FLEECE SWEAT



CLASSIC COOL WEATHER OPTION

A vibrant classic fit sweater featuring a half-zip collar for added airflow and easy on/off.

- ▲ 80% Polyester for durability and 20% Cotton for comfort
- ▲ 280gsm Fleece fabric
- ▲ Half-zip collar, rib basque and cuffs with Elastane
- ▲ Complies with Standards AS/NZS 1906.4:2010, and AS/NZS 4602.1:2011 Day Only
- ▲ Front contrast panel
- ▲ Pen pocket at sleeve
- ▲ Easy care fabric

AVAILABLE COLOURS +



6HVFH Available Sizes

| Adults Sizes | S | M | L | XL | 2XL | 3XL | 4XL | 5XL |
|--------------|------|----|------|----|------|-----|------|-----|
| Chest CM | 57.5 | 60 | 62.5 | 65 | 67.5 | 70 | 72.5 | 75 |
| SP Length CM | 72 | 74 | 76 | 78 | 80 | 82 | 83 | 84 |

**6HZFS**

HI VIS (D+N) ½ ZIP FLEECE SWEAT

**3M**

CLASSIC OPTION

A vibrant classic fit sweater featuring a half-zip collar for added airflow and easy on/off.

- ▲ 80% Polyester for durability and 20% Cotton for comfort
- ▲ 280gsm Fleece fabric
- ▲ Front contrast panel
- ▲ Pen pocket at sleeve
- ▲ Easy care fabric
- ▲ Half-zip collar, rib basque and cuffs with Elastane
- ▲ Complies with Standards AS/NZS 1906.4:2010 and AS/NZS 4602.1:2011 Day & Night

AVAILABLE COLOURS +

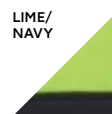
LIME/
NAVYORANGE/
NAVY

6HZFS Available Sizes

| Adults Sizes | XS | S | M | L | XL | 2XL | 3XL | 4XL | 5XL |
|--------------|----|------|----|------|----|------|-----|------|-----|
| Chest CM | 55 | 57.5 | 60 | 62.5 | 65 | 67.5 | 70 | 72.5 | 75 |
| SP Length CM | 70 | 72 | 74 | 76 | 78 | 80 | 82 | 83 | 84 |

**6HVCN**

HI VIS FLEECE CREW



TRADITIONAL PULLOVER

Because safety doesn't stop for winter, this classic fit Hi Vis pullover is a workwear staple.

- ▲ 80% Polyester for durability and 20% Cotton for comfort
- ▲ 280gsm Fleece fabric
- ▲ Complies with Standards AS/NZS 1906.4:2010, and AS/NZS 4602.1:2011 Day Only
- ▲ Front contrast panel
- ▲ Rib basque, neck and cuffs with Elastane
- ▲ Pen pocket at sleeve
- ▲ Easy care fabric

AVAILABLE COLOURS +



6HVCN Available Sizes

| Adults Sizes | S | M | L | XL | 2XL | 3XL | 4XL | 5XL |
|--------------|------|----|------|----|------|-----|------|-----|
| Chest CM | 57.5 | 60 | 62.5 | 65 | 67.5 | 70 | 72.5 | 75 |
| SP Length CM | 72 | 74 | 76 | 78 | 80 | 82 | 83 | 84 |

**6HVH**

HI VIS FULL ZIP FLEECE HOODIE



EASY TO SEE, EASY TO WEAR

Perfect for cooler months, these classic fit hoodies have full zip-through openings for easy wear.

- ▲ 80% Polyester for durability, and 20% Cotton for comfort
- ▲ 280gsm Fleece fabric
- ▲ Contrast panel at body and sleeves
- ▲ Rib basque sleeve cuffs for improved durability
- ▲ Hood with drawcord
- ▲ Easy care fabric
- ▲ Two front pockets and pen pocket on sleeve
- ▲ Complies with Standards AS/NZS 1906.4:2010 and AS/NZS 4602.1:2011 Day Only

AVAILABLE COLOURS +

LIME/
NAVYORANGE/
NAVY

6HVH Available Sizes

| Adults Sizes | S | M | L | XL | 2XL | 3XL | 4XL | 5XL |
|--------------|------|----|------|----|------|-----|------|-----|
| Chest CM | 57.5 | 60 | 62.5 | 65 | 67.5 | 70 | 72.5 | 75 |
| SP Length CM | 72 | 74 | 76 | 78 | 80 | 82 | 83 | 84 |

**6DNH**

HI VIS (D+N) FULL ZIP FLEECE HOODIE

**3M**

DAY AND NIGHT WEAR

Classic fit, day and night Hi Vis Full Zip hoodie, perfect for the cooler months.

- ▲ 80% Polyester for durability and 20% Cotton for comfort
- ▲ 280gsm Fleece fabric
- ▲ Contrast panel at body and sleeves
- ▲ Rib basque sleeve cuffs for improved durability
- ▲ Hood with drawcord
- ▲ Easy care fabric
- ▲ Two front pockets and pen pocket on sleeve
- ▲ Complies with Standards AS/NZS 1906.4:2010 and AS/NZS 4602.1:2011 Day & Night

AVAILABLE COLOURS +

LIME/
NAVYORANGE/
NAVY

6DNH Available Sizes

| Adults Sizes | S | M | L | XL | 2XL | 3XL | 4XL | 5XL |
|--------------|------|----|------|----|------|-----|------|-----|
| Chest CM | 57.5 | 60 | 62.5 | 65 | 67.5 | 70 | 72.5 | 75 |
| SP Length CM | 72 | 74 | 76 | 78 | 80 | 82 | 83 | 84 |

6HVPH

HI VIS PULL
OVER HOODIE

Australian
Standards
AS/NZS:1906.4:2010
AS/NZS:4602.1:2011
Day Only



- ▲ 80% Polyester for durability, and 20% Cotton for comfort
- ▲ 280gsm Fleece fabric
- ▲ Contrast panel at body and sleeves
- ▲ Rib basque sleeve cuffs and bottom hem for improved durability
- ▲ Kangaroo pocket on C.F and pen pocket on sleeve
- ▲ Complies with standards AS/NZS 1906.4:2010 and AS/NZS 4602.1:2011 Day Only
- ▲ Hood with drawcord
- ▲ Easy care fabric

AVAILABLE COLOURS +

LIME/
BLACKLIME/
NAVYORANGE/
NAVY

6HVPH Available Sizes

| Adults Sizes | XS | S | M | L | XL | 2XL | 3XL | 4XL | 5XL |
|--------------|----|------|----|------|----|------|-----|------|-----|
| Chest CM | 55 | 57.5 | 60 | 62.5 | 65 | 67.5 | 70 | 72.5 | 75 |
| SP Length CM | 70 | 72 | 74 | 76 | 78 | 80 | 82 | 83 | 84 |

NEW
STYLE

Hood with drawcord

Pen pocket
on sleeve

Easy care,
durable fabric

EASY TO SEE, EASY TO WEAR

Be noticed in this classic cut
Hi Vis pull over hoodie.

Kangaroo
pocket

Contrast sleeves
and body panel

**6H4TP**

HI VIS ARM TAPE POLAR



ADDED WARMTH

Enjoy the comfort and warmth of this classic fit design, perfect to throw over your JB's arm tape polo.

- ▲ 100% Polyester for durability
- ▲ 280gsm low pill Polar Fleece
- ▲ Complies with Standards AS/NZS 1906.4:2010 and AS/NZS 4602.1:2011 Day Only
- ▲ Contrast collar, side and sleeve panels
- ▲ Contrast pen pocket on sleeve
- ▲ Silver tape and piping design
- ▲ Two side pockets
- ▲ Easy care fabric

AVAILABLE COLOURS +

LIME/
NAVYORANGE/
NAVY

6H4TP Available Sizes

| Adults Sizes | S | M | L | XL | 2XL | 3XL | 4XL | 5XL |
|--------------|----|------|----|------|-----|------|-----|------|
| Chest CM | 60 | 62.5 | 65 | 67.5 | 70 | 72.5 | 75 | 77.5 |
| SP Length CM | 72 | 74 | 76 | 78 | 80 | 81 | 82 | 83 |

**6HVLP**

LADIES HI VIS ½ ZIP POLAR FLEECE



HIGH VIS COMFORT

Warmth for the ladies, urban cut a must for your Hi Vis collection.

- ▲ 100% Polyester for durability
- ▲ 280gsm low pill Polar Fleece fabric
- ▲ Contrast panel at sleeves and lower front body
- ▲ Two inseam side pockets and pen pocket on sleeve
- ▲ Elastic bottom hem with adjustable toggles
- ▲ Easy care fabric
- ▲ Complies with standards AS/NZS 1906.4:2010 and AS/NZS 4602.1:2011 Day Only

AVAILABLE COLOURS +

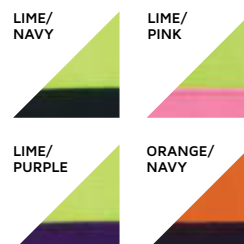

6HVLP Available Sizes

| Ladies Sizes | 8 | 10 | 12 | 14 | 16 | 18 | 20 | 22 | 24 |
|--------------|------|------|------|------|------|------|------|------|------|
| Bust CM | 49 | 51.5 | 54 | 56.5 | 59 | 61.5 | 64 | 66.5 | 69 |
| SP Length CM | 61.5 | 63.5 | 65.5 | 67.5 | 69.5 | 71.5 | 73.5 | 75.5 | 77.5 |

**NEW
STYLE**

**6HVPF**

HI VIS ½ ZIP POLAR FLEECE

Australian
Standards
AS/NZS 1906.4:2010
AS/NZS 4602.1:2011
Day Only



STAY WARM

Stay warm in this classic Hi Vis fleece, which features a half-zip collar for added airflow and easy on/off.

- ▲ 100% Polyester for durability
- ▲ 280gsm low pill Polar Fleece fabric
- ▲ Contrast panel at sleeves and lower front body
- ▲ Two inseam side pockets and pen pocket on sleeve
- ▲ Elastic bottom hem with adjustable toggles
- ▲ Complies with Standards AS/NZS 1906.4:2010 and AS/NZS 4602.1:2011 Day Only
- ▲ Easy care fabric

AVAILABLE COLOURS +



6HVPF Available Sizes

| Adults Sizes | S | M | L | XL | 2XL | 3XL | 4XL | 5XL |
|--------------|----|------|----|------|-----|------|-----|------|
| Chest CM | 60 | 62.5 | 65 | 67.5 | 70 | 72.5 | 75 | 77.5 |
| SP Length CM | 72 | 74 | 76 | 78 | 80 | 81 | 82 | 83 |

**NEW
COLOURS**

**6DNPF**

HI VIS (D+N) ½ ZIP POLAR FLEECE

**3M**

HI VIS COMFORT

Keep warm in this classic Hi Vis fleece, which features a half-zip collar for added airflow and reflective tape for day and night visibility.

- ▲ 100% Polyester for durability
- ▲ 280gsm low pill Polar Fleece fabric
- ▲ Contrast panel at sleeves and lower front body
- ▲ Two inseam side pockets and pen pocket on sleeve
- ▲ Elastic bottom hem with adjustable toggles
- ▲ Complies with Standards AS/NZS 1906.4:2010 and AS/NZS 4602.1:2011 Day & Night
- ▲ Easy care fabric

AVAILABLE COLOURS +

LIME/
NAVYORANGE/
NAVY

6DNPF Available Sizes

| Adults Sizes | S | M | L | XL | 2XL | 3XL | 4XL | 5XL |
|--------------|----|------|----|------|-----|------|-----|------|
| Chest CM | 60 | 62.5 | 65 | 67.5 | 70 | 72.5 | 75 | 77.5 |
| SP Length CM | 72 | 74 | 76 | 78 | 80 | 81 | 82 | 83 |



6HVPV HI VIS POLAR VEST



SLEEVELESS SAFETY

For extra warmth when you need it, this urban fit, zip-through vest offers easy layering.

- ▲ 100% Polyester for durability
- ▲ 280gsm low pill Polar Fleece fabric
- ▲ Complies with Standards AS/NZS 1906.4:2010 and AS/NZS 4602.1:2011 Day Only
- ▲ Front contrast panel
- ▲ Easy care fabric

AVAILABLE COLOURS +

LIME/
NAVY

ORANGE/
NAVY



6HVPV Available Sizes

| Adults Sizes | S | M | L | XL | 2XL | 3XL | 4XL | 5XL | 7XL |
|--------------|------|------|------|------|------|------|------|------|------|
| Chest CM | 55 | 57.5 | 60 | 62.5 | 65 | 67.5 | 70 | 72.5 | 77.5 |
| SP Length CM | 67.5 | 67.5 | 69.5 | 71.5 | 73.5 | 75.5 | 77.5 | 79.5 | 83.5 |

NEW
SIZES

**6H4AP**

HI VIS ARM PANEL POLAR



WORK IN COMFORT

Suitable for everyday comfort and warmth, this classic fit pullover features a half-zip contrast collar with Hi Vis edge.

- 100% Polyester for durability
- 280gsm low pill Polar Fleece
- Complies with Standards AS/NZS 1906.4:2010 and AS/NZS 4602.1:2011 Day Only
- Contrast shoulder, sleeve and bottom side panels
- Contrast piping insert at panel seams
- Two inseam side pockets and pen pocket on sleeve
- Adjustable bottom hem
- Easy care fabric

LIME/
NAVYORANGE/
NAVY

6H4AP Available Sizes

| Adults Sizes | S | M | L | XL | 2XL | 3XL | 4XL | 5XL |
|--------------|----|------|----|------|-----|------|-----|------|
| Chest CM | 60 | 62.5 | 65 | 67.5 | 70 | 72.5 | 75 | 77.5 |
| SP Length CM | 72 | 74 | 76 | 78 | 80 | 81 | 82 | 83 |

**6HVFJ**

HI VIS FLYING JACKET



Australian
Standards
AS/NZS:1906.4:2010
AS/NZS:4602.1:2011
Day Only



CLASSIC STYLE

A classic fit Hi Vis jacket with ID pocket.

- ▲ 100% Polyester 300 D with PU coating
- ▲ Quilted lining with polyfill for added warmth
- ▲ Waterproof rating 3000mm with sealed seams
- ▲ Sleeve pocket with pen insert, two front pockets and one internal pocket
- ▲ Chunky knitted rib collar and cuffs
- ▲ ID pocket at chest
- ▲ Nylon zipper
- ▲ Complies with Standards AS/NZS 1906.4:2010 and AS/NZS 4602.1:2011 Day Only

AVAILABLE COLOURS +

LIME/
NAVYORANGE/
NAVY

6HVFJ Available Sizes

| Adults Sizes | S | M | L | XL | 2XL | 3XL | 4XL | 5XL |
|--------------|------|----|------|----|------|-----|------|-----|
| Chest CM | 62.5 | 65 | 67.5 | 70 | 72.5 | 75 | 77.5 | 80 |
| CB Length CM | 70 | 72 | 74 | 76 | 78 | 80 | 82 | 84 |

**6DNFJ**

HI VIS (D+N) FLYING JACKET

**3M**

CLASSIC HI VIS JACKET

A traditionally styled, classic fit shower proof jacket to suit your workplace.

- ▲ 100% Polyester 300 D with PU coating
- ▲ Quilted lining with polyfill for added warmth
- ▲ Waterproof rating 3000mm with sealed seams
- ▲ Sleeve pocket with pen insert, two front pockets and one internal pocket
- ▲ Chunky knitted rib collar and cuffs
- ▲ ID pocket at chest
- ▲ Nylon zipper
- ▲ Complies with Standards AS/NZS 1906.4:2010 and AS/NZS 4602.1:2011 Day & Night

AVAILABLE COLOURS +



6DNFJ Available Sizes

| Adults Sizes | S | M | L | XL | 2XL | 3XL | 4XL | 5XL |
|--------------|------|----|------|----|------|-----|------|-----|
| Chest CM | 62.5 | 65 | 67.5 | 70 | 72.5 | 75 | 77.5 | 80 |
| CB Length CM | 70 | 72 | 74 | 76 | 78 | 80 | 82 | 84 |

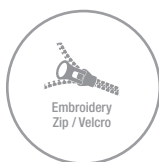
6D4RV**HI VIS (D+N)
REVERSIBLE VEST****3M****SAFETY VEST**

Highly convenient for every worksite, this urban fit vest is fully reversible and finished with 3M™ reflective tape.

- ▲ Shell: 100% Polyester Oxford 300 D with PU coating
- ▲ Lining: 290gsm Polar Fleece contrast colour
- ▲ Waterproof rating 3000mm with sealed seams
- ▲ Complies with Standards AS/NZS 1906.4:2010 and AS/NZS 4602.1:2011 Day & Night
- ▲ Front pockets
- ▲ Embroidery zipper
- ▲ Zips into 6DNLL Hi Vis (D+N) Long Line Jacket, refer to page 368

AVAILABLE COLOURS +**6D4RV Available Sizes**

| Adults Sizes | S | M | L | XL | 2XL | 3XL | 4XL | 5XL |
|--------------|------|------|------|------|------|------|------|------|
| Chest CM | 60 | 62.5 | 65 | 67.5 | 70 | 72.5 | 75 | 77.5 |
| CB Length CM | 68.5 | 70.5 | 72.5 | 74.5 | 76.5 | 78.5 | 80.5 | 82.5 |

**6DATJ**

HI VIS A.T. [D+N] JACKET

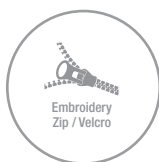

Hooded

Embroidery
Zip / Velcro

Waterproof

Australian
Standards
AS/NZS-1906.4:2010
AS/NZS-4602.1:2011
Day & Night

3M

TOUGH ON WEATHER

Essential winter workwear for outdoor sites or to-and-from. This classic fit, waterproof hooded jacket is finished with navy and 3M™ reflective tape.

- ▲ Shell: 100% Polyester 450 D for durability
- ▲ Lining: Shepherd Fleece
- ▲ Complies with Standards AS/NZS 1906.4:2010 and AS/NZS 4602.1:2011 Day & Night
- ▲ Two front zip closure pockets and waist pocket flap with Velcro closure
- ▲ Three internal pockets, one with zip closure, and mobile phone pocket
- ▲ Concealed Front pockets
- ▲ Fully sealed seams
- ▲ Waterproof rating 8000mm

AVAILABLE COLOURS +

LIME/
NAVY

6DATJ Available Sizes

| Adults Sizes | S | M | L | XL | 2XL | 3XL | 4XL | 5XL |
|--------------|------|----|------|----|------|-----|------|-----|
| Chest CM | 62.5 | 65 | 67.5 | 70 | 72.5 | 75 | 77.5 | 80 |
| CB Length CM | 77 | 79 | 81 | 83 | 85 | 87 | 89 | 90 |



6HVAV HI VIS A.T. VEST

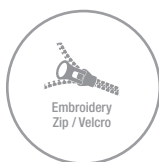

Australian Standards
AS/NZS:1906.4:2010
AS/NZS:4602.1:2011
Day Only



CLASSIC WORK VEST

A great everyday urban fit work vest, featuring plenty of pockets and an ID plastic patch.

- ▲ Shell: 100% Polyester Oxford 450 D
- ▲ Lining: 370gsm Shepherd Fleece contrast colour
- ▲ Waterproof rating 3000mm
- ▲ Complies with Standards AS/NZS 1906.4:2010 and AS/NZS 4602.1:2011 Day Only
- ▲ Front contrast dust panel
- ▲ Contrast corded piping at yoke
- ▲ Two front hand pockets, two inner pockets (one with zip closure) and one inner mobile patch pocket with velcro closure

AVAILABLE COLOURS +

LIME/
NAVY

ORANGE/
NAVY



6HVAV Available Sizes

| Adults Sizes | S | M | L | XL | 2XL | 3XL | 4XL | 5XL |
|--------------|----|------|----|------|-----|------|-----|------|
| Chest CM | 60 | 62.5 | 65 | 67.5 | 70 | 72.5 | 75 | 77.5 |
| CB Length CM | 73 | 75 | 77 | 79 | 81 | 83 | 84 | 85 |

**6HD4J**

HI VIS (D+N) COTTON JACKET

**3M**

COTTON COMFORT

Enjoy every day comfort and warmth with this classic fit cotton drill quilted jacket.

- ▲ 100% Cotton Drill with Cotton lining
- ▲ Fully quilted
- ▲ YKK Vislon zip
- ▲ Contrast collar
- ▲ Dirt panel on sleeve and lower body
- ▲ Concealed chest pocket on right hand side
- ▲ Two front hand pockets
- ▲ Internal chest pocket and phone pocket
- ▲ Complies with Standards AS/NZS 1906.4:2010 and AS/NZS 4602.1:2011 Day & Night

AVAILABLE COLOURS +

ORANGE/
NAVYYELLOW/
NAVY

6HD4J Available Sizes

| Adults Sizes | S | M | L | XL | 2XL | 3XL | 4XL | 5XL |
|--------------|------|------|------|------|------|------|------|------|
| Chest CM | 60 | 62.5 | 65 | 67.5 | 70 | 72.5 | 75 | 77.5 |
| CB Length CM | 73.5 | 75 | 76.5 | 78 | 79.5 | 81 | 82.5 | 83.5 |

**6DNLL**

HI VIS (D+N) LONG LINE JACKET



Australian
Standards
AS/NZS:1906.4:2010
AS/NZS:4602.1:2011
Day & Night

3M

WET CONDITIONS JACKET

The perfect choice for wet conditions, this classic fit, waterproof jacket features 3M™ reflective tape for enhanced visibility.

- ▲ 100% Polyester 300 D with PU coating
- ▲ Taffeta lining
- ▲ Long line styling
- ▲ Concealed hood inside collar
- ▲ Wind flaps with Velcro closure
- ▲ Plastic patch pocket
- ▲ Fully sealed seams
- ▲ Zips on to 6D4RV Hi Vis (D+N) Reversible Vest, refer to page 364

AVAILABLE COLOURS +



6DNLL Available Sizes

| Adults Sizes | S | M | L | XL | 2XL | 3XL | 4XL | 5XL |
|--------------|------|----|------|----|------|-----|------|-----|
| Chest CM | 62.5 | 65 | 67.5 | 70 | 72.5 | 75 | 77.5 | 80 |
| CB Length CM | 86 | 88 | 90 | 92 | 94 | 95 | 96 | 97 |



6DPRP

HI VIS (D+N) PREMIUM RAIN PANT



3M



WET CONDITIONS PANTS

Feel confidently protected from wet weather in these classic fit Hi Vis pants, complete with 3M™ reflective tape for enhanced visibility.

- ▲ 100% Polyester Oxford 300 D with PU coating
- ▲ Waterproof rating 8000mm, seam sealed garment
- ▲ Lower contrast leg panels
- ▲ Hip vents for pocket access
- ▲ Elasticated waist with internal drawcord for adjustability
- ▲ Wide bottom leg opening for easy wear

AVAILABLE COLOURS +



6DPRP Available Sizes

| Adults Sizes | XS | S | M | L | XL | 2XL | 3XL |
|--------------------|----|------|----|------|----|------|-----|
| Waist CM | 31 | 33 | 35 | 37 | 39 | 41 | 43 |
| Waist stretched CM | 49 | 51.5 | 54 | 56.5 | 59 | 61.5 | 64 |
| Inner Leg CM | 72 | 74 | 76 | 78 | 80 | 82 | 84 |

6D4LJ

HI VIS (D+N) LAYER JACKET

3M

- 95% Polyester for durability and 5% Elastane four-way stretch bonded with membrane and Microfleece
- 320gsm fabric
- Complies with Standards AS/NZS 1906.4:2010 and AS/NZS 4602.1:2011 Day & Night
- Contrast dust panels at sleeves and front body
- Side seam hand pockets with zip closure, internal mobile pocket with velcro closure, and pen pocket at sleeve
- Bottom hem with adjustable drawcord
- Waterproof fabric rating 8000mm

AVAILABLE COLOURS +

LIME/
NAVYORANGE/
NAVY

6D4LJ Available Sizes

| Adults Sizes | XS | S | M | L | XL | 2XL | 3XL | 4XL | 5XL |
|--------------|------|----|------|----|------|-----|------|------|------|
| Chest CM | 53.5 | 56 | 58.5 | 61 | 63.5 | 66 | 68.5 | 71.5 | 74.5 |
| CB Length CM | 70 | 72 | 74 | 76 | 78 | 80 | 81 | 82 | 83 |

Contrast collar
and buttons

Reinforced chest
pocket with pen insert

Easy care,
waterproof fabric

Contrast dust panel

SOFTSHELL COMFORT

Straight hem
with side splits

This thoughtfully designed slim fit jacket features breathable fabric and 3M™ reflective tape for enhanced visibility.



Hooded

The garment features a hood in the rear of the collar



Embroidery Zip / Velcro

This garment features hidden zips/velcro to enable easy access to customise embroidery or screen-printing details



Breathable Fabric

This light-weight fabric is designed to promote air circulation around the body to keep you comfortable while you work.



Shower Proof Fabric

The outer layer of this garment is made from water resistant fabric to keep you dry for light bursts of rain.



Water Proof Fabric

The coated fabric is and features taped seams to resist moisture permeating.

**6D4LK**

HI VIS (D+N) LAYER VEST



Australian
Standards
AS/NZS 1906.4:2010
AS/NZS 4602.1:2011
Day & Night

3M

SOFTSHELL STYLE

Stay dry and visible in this slim fit vest, featuring water resistant, breathable fabric and 3M™ reflective tape.

- ▲ 95% Polyester for durability and 5% Elastane four-way stretch bonded with membrane and Microfleece
- ▲ 320gsm fabric
- ▲ Complies with Standards AS/NZS 1906.4:2010 and AS/NZS 4602.1:2011 Day & Night
- ▲ Contrast dust panels at sleeves and front body
- ▲ Side seam hand pockets with zip closure, internal mobile pocket with velcro closure
- ▲ Bottom hem with adjustable drawcord
- ▲ Waterproof fabric rating 8000mm

AVAILABLE COLOURS +

LIME/
NAVYORANGE/
NAVY

6D4LK Available Sizes

| Adults Sizes | XS | S | M | L | XL | 2XL | 3XL | 4XL | 5XL |
|--------------|----|----|------|----|------|-----|------|-----|------|
| Chest CM | 54 | 56 | 58.5 | 61 | 63.5 | 66 | 68.5 | 71 | 74.5 |
| CB Length CM | 75 | 76 | 77 | 78 | 80 | 81 | 82 | 83 | 84 |

**6HWSS**

HI VIS S/S 150g SHIRT



TRADITIONAL S/S WORK SHIRT

Comfortable Hi Vis Classic fit work shirt.

- ▲ 100% Cotton for 100% comfort in a 150gsm double pre-shrunk drill
- ▲ Complies with Standard AS/NZS 4399:1996 for UPF Protection (UPF 50+)
- ▲ Complies with Standards AS/NZS 1906.4:2010 and AS/NZS 4602.1:2011 Day Only
- ▲ Wide back neck yoke with concealed mesh, cooling gussets at underarms
- ▲ Two front pockets with button-down flaps and pen insert
- ▲ Contrast panel on front, back, long sleeves and collar
- ▲ Curved hem with back tail styling
- ▲ Two-piece collar

AVAILABLE COLOURS +



6HWSS Available Sizes

| Adults Sizes | S | M | L | XL | 2XL | 3XL | 4XL | 5XL | 7XL |
|--------------|----|----|------|----|------|------|------|------|------|
| Chest CM | 59 | 61 | 63.5 | 66 | 69.5 | 72.5 | 75.5 | 78.5 | 84.5 |
| CB Length CM | 81 | 83 | 85 | 86 | 87 | 88 | 89 | 90 | 92 |
| Collar CM | 38 | 40 | 41.5 | 43 | 45 | 47 | 49 | 51 | 55 |

**NEW
SIZES**

6HWSL HI VIS L/S 150g SHIRT



A practical and comfortable classic fit button-down shirt, with Hi Vis colouring for added safety.

- ▲ 100% Cotton for 100% comfort in a 150gsm double pre-shrunk drill
- ▲ Complies with Standard AS/NZS 4399:1996 for UPF Protection (UPF 50+)
- ▲ Complies with Standards AS/NZS 1906.4:2010 and AS/NZS 4602.1:2011 Day Only
- ▲ Wide back neck yoke with concealed mesh, cooling gussets at underarms
- ▲ Two front pockets with button-down flaps and pen insert
- ▲ Contrast panel on front, back, long sleeves and collar
- ▲ Curved hem with back tail styling
- ▲ Two-piece collar

AVAILABLE COLOURS +

ORANGE/
CHARCOAL
(UPF 50+)



ORANGE/
NAVY
(UPF 50+)

YELLOW/
CHARCOAL
(UPF 50+)



YELLOW/
GREEN
(UPF 50+)



YELLOW/
NAVY
(UPF 50+)



6HWSL Available Sizes

| Adults Sizes | 3XS | 2XS | XS | S | M | L | XL | 2XL | 3XL | 4XL | 5XL | 7XL |
|--------------|-----|-----|----|----|----|------|----|------|------|------|------|------|
| Chest CM | 53 | 55 | 57 | 59 | 61 | 63.5 | 66 | 69.5 | 72.5 | 75.5 | 78.5 | 84.5 |
| CB Length CM | 75 | 77 | 79 | 81 | 83 | 85 | 86 | 87 | 88 | 89 | 90 | 92 |
| Collar CM | 32 | 34 | 36 | 38 | 40 | 41.5 | 43 | 45 | 47 | 49 | 51 | 55 |

**NEW
COLOURS
& SIZES**

Contrast collar,
sleeves and front panel

Two front pockets
with button down
flaps and pen insert

100% Cotton
for 100% Comfort

Underarm
cooling gussets

TRADITIONAL L/S WORK SHIRT

A practical and comfortable classic fit button-down shirt, with Hi Vis colouring for added safety.



6DNWL

HI VIS L/S [D+N] 150g WORK SHIRT

3M

CLASSIC COMFORT

Easy-wear long sleeve shirt with 3M™ reflective tape for enhanced visibility.

- 100% Cotton for 100% comfort in a 150gsm double pre-shrunk drill
- Complies with Standard AS/NZS 4399:1996 for UPF Protection (UPF 50+)
- Wide back neck yoke with concealed mesh, cooling gussets at underarms
- Complies with Standards AS/NZS 1906.4:2010 and AS/NZS 4602.1:2011 Day & Night
- Two front pockets with button-down flaps and pen insert
- Curved hem with back tail styling
- All pressure points bar tacked for extra strength and durability

AVAILABLE COLOURS +

ORANGE
(UPF 50+)



ORANGE/
CHARCOAL
(UPF 50+)



ORANGE/
NAVY
(UPF 50+)



YELLOW/
CHARCOAL
(UPF 50+)



YELLOW/
GREEN
(UPF 50+)



YELLOW/
NAVY
(UPF 50+)



6DNWL Available Sizes

| Adults Sizes | 3XS | 2XS | XS | S | M | L | XL | 2XL | 3XL | 4XL | 5XL | 7XL |
|--------------|-----|-----|----|----|----|------|----|------|------|------|------|------|
| Chest CM | 53 | 55 | 57 | 59 | 61 | 63.5 | 66 | 69.5 | 72.5 | 75.5 | 78.5 | 84.5 |
| CB Length CM | 75 | 77 | 79 | 81 | 83 | 85 | 86 | 87 | 88 | 89 | 90 | 92 |
| Collar CM | 32 | 34 | 36 | 38 | 40 | 41.5 | 43 | 45 | 47 | 49 | 51 | 55 |

**NEW
COLOURS
& SIZES**

**6HWL**

HI VIS L/S 190g SHIRT



A STRONG SELECTION

A classic Hi Vis shirt made from heavyweight cotton fabric for added comfort.

- ▲ 100% Cotton for 100% comfort in a 190gsm double pre-shrunk drill
- ▲ Complies with Standard AS/NZS 4399:1996 for UPF Protection (UPF 50+)
- ▲ Complies with Standards AS/NZS 1906.4:2010 and AS/NZS 4602.1:2011 Day Only
- ▲ Two-piece collar
- ▲ Two front pockets with button-down flaps and pen insert
- ▲ Curved hem with back tail styling
- ▲ Two needle lap seamed for improved durability
- ▲ All pressure points bar tacked for extra strength and durability

6HWL Available Sizes

| Adults Sizes | S | M | L | XL | 2XL | 3XL | 4XL | 5XL | 7XL |
|--------------|----|----|------|----|------|------|------|------|------|
| Chest CM | 59 | 61 | 63.5 | 66 | 69.5 | 72.5 | 75.5 | 78.5 | 84.5 |
| CB Length CM | 81 | 83 | 85 | 86 | 87 | 88 | 89 | 90 | 92 |
| Collar CM | 38 | 40 | 41.5 | 43 | 45 | 47 | 49 | 51 | 55 |

AVAILABLE COLOURS +



**NEW
SIZES**

**6HWS**

HI VIS S/S 190g SHIRT



A SAFETY HEAVYWEIGHT

A classic Hi Vis shirt made from heavyweight cotton fabric for added comfort.

- ▲ 100% Cotton for 100% comfort in a 190gsm double pre-shrunk drill
- ▲ Complies with Standard AS/NZS 4399:1996 for UPF Protection (UPF 50+)
- ▲ Complies with Standards AS/NZS 1906.4:2010 and AS/NZS 4602.1:2011 Day Only
- ▲ Two front pockets with button-down flaps and pen insert
- ▲ Curved hem with back tail styling
- ▲ Two needle lap seamed for improved durability
- ▲ All pressure points bar tacked for extra strength and durability
- ▲ Two-piece collar

AVAILABLE COLOURS +

ORANGE/
NAVY
(UPF 50+)

YELLOW/
NAVY
(UPF 50+)

6HWS Available Sizes

| Adults Sizes | S | M | L | XL | 2XL | 3XL | 4XL | 5XL | 7XL |
|--------------|----|----|------|----|------|------|------|------|------|
| Chest CM | 59 | 61 | 63.5 | 66 | 69.5 | 72.5 | 75.5 | 78.5 | 84.5 |
| CB Length CM | 81 | 83 | 85 | 86 | 87 | 88 | 89 | 90 | 92 |
| Collar CM | 38 | 40 | 41.5 | 43 | 45 | 47 | 49 | 51 | 55 |

**NEW
SIZES**



6HDNL L/S (D+N) 190g SHIRT

3M

Navy and
Green Shirt:



Orange Shirt:



A SOLID CHOICE

Authentic classic fit work shirt in a solid colour and enhanced with 3M™ reflective tape.

- ▲ 100% Cotton for 100% comfort
- ▲ 190gsm double pre-shrunk drill
- ▲ Orange shirt complies with Standards AS/NZS 1906.4:2010 and AS/NZS 4602.1:2011 Day & Night
- ▲ Navy and green shirt comply with Standard AS/NZS 4602.1:2011 Night Only
- ▲ Two-piece collar
- ▲ Two front pockets with button-down flaps and pen insert
- ▲ Curved hem with back tail styling
- ▲ All pressure points bar tacked for extra strength and durability

6HDNL Available Sizes

| Adults Sizes | XS | S | M | L | XL | 2XL | 3XL | 4XL | 5XL | 7XL |
|--------------|----|----|----|------|----|------|------|------|------|------|
| Chest CM | 57 | 59 | 61 | 63.5 | 66 | 69.5 | 72.5 | 75.5 | 78.5 | 84.5 |
| CB Length CM | 79 | 81 | 83 | 85 | 86 | 87 | 88 | 89 | 90 | 92 |
| Collar CM | 36 | 38 | 40 | 41.5 | 43 | 45 | 47 | 49 | 51 | 55 |

AVAILABLE COLOURS +

GREEN
(UPF 50+)

NAVY
(UPF 50+)

ORANGE
(UPF 50+)

**NEW
SIZES**

**6HLS**

HI VIS L/S [D+N] 190g SHIRT

**3M**

CONSTRUCTED FOR SAFETY

An easy-to-wear, classic fit button-down shirt with 3M™ reflective tape for enhanced visibility.

- ▲ 100% Cotton for 100% comfort in a 190gsm double pre-shrunk drill
- ▲ Complies with Standard AS/NZS 4399:1996 for UPF Protection (UPF 50+)
- ▲ Complies with Standards AS/NZS 1906.4:2010 and AS/NZS 4602.1:2011 Day & Night
- ▲ All pressure points bar tacked for extra strength and durability
- ▲ Two front pockets with button-down flaps and pen insert
- ▲ Curved hem with back tail styling
- ▲ Two-piece collar

AVAILABLE COLOURS +

ORANGE/
NAVY
(UPF 50+)



YELLOW/
GREEN
(UPF 50+)



YELLOW/
NAVY
(UPF 50+)



6HLS Available Sizes

| Adults Sizes | XS | S | M | L | XL | 2XL | 3XL | 4XL | 5XL | 7XL |
|--------------|----|----|----|------|----|------|------|------|------|------|
| Chest CM | 57 | 59 | 61 | 63.5 | 66 | 69.5 | 72.5 | 75.5 | 78.5 | 84.5 |
| CB Length CM | 79 | 81 | 83 | 85 | 86 | 87 | 88 | 89 | 90 | 92 |
| Collar CM | 36 | 38 | 40 | 41.5 | 43 | 45 | 47 | 49 | 51 | 55 |

**NEW
SIZES**

6HSS**HI VIS S/S (D+N)
190g SHIRT****3M****CLASSIC SAFETY**

Hi Vis Classic fit button-down shirt with 3M™ reflective tape for enhanced visibility.

- ▲ 100% Cotton for 100% comfort in a 190gsm double pre-shrunk drill
- ▲ Complies with Standard AS/NZS 4399:1996 for UPF Protection (UPF 50+)
- ▲ Complies with Standards AS/NZS 1906.4:2010 and AS/NZS 4602.1:2011 Day & Night
- ▲ All pressure points bar tacked for extra strength and durability
- ▲ Two front pockets with button-down flaps and pen insert
- ▲ Curved hem with back tail styling
- ▲ Two-piece collar

AVAILABLE COLOURS +

ORANGE/
NAVY
(UPF 50+)

YELLOW/
NAVY
(UPF 50+)

6HSS Available Sizes

| Adults Sizes | XS | S | M | L | XL | 2XL | 3XL | 4XL | 5XL | 7XL |
|--------------|----|----|----|------|----|------|------|------|------|------|
| Chest CM | 57 | 59 | 61 | 63.5 | 66 | 69.5 | 72.5 | 75.5 | 78.5 | 84.5 |
| CB Length CM | 79 | 81 | 83 | 85 | 86 | 87 | 88 | 89 | 90 | 92 |
| Collar CM | 36 | 38 | 40 | 41.5 | 43 | 45 | 47 | 49 | 51 | 55 |

**NEW
SIZES**

**6HVCF**

HI VIS L/S 190g CLOSE FRONT SHIRT



DRILL COMFORT

A reliable classic Hi Vis Drill half button front opening shirt for every day comfort while you work.

- ▲ 100% Cotton for 100% comfort in a 190gsm double pre-shrunk drill
- ▲ Complies with Standard AS/NZS 4399:1996 for UPF Protection (UPF 50+)
- ▲ Complies with standards AS/NZS 1906.4:2010 and AS/NZS 4602.1:2011 Day Only
- ▲ Two front pockets with button-down flaps and pen insert
- ▲ Curved hem with back tail styling
- ▲ All pressure points bar tacked for extra strength and durability
- ▲ Two-piece collar

AVAILABLE COLOURS +



6HVCF Available Sizes

| Adults Sizes | XS | S | M | L | XL | 2XL | 3XL | 4XL | 5XL | 7XL |
|--------------|----|----|----|------|----|------|------|------|------|------|
| Chest CM | 57 | 59 | 61 | 63.5 | 66 | 69.5 | 72.5 | 75.5 | 78.5 | 84.5 |
| CB Length CM | 79 | 81 | 83 | 85 | 86 | 87 | 88 | 89 | 90 | 92 |
| Collar CM | 36 | 38 | 40 | 41.5 | 43 | 45 | 47 | 49 | 51 | 55 |

**NEW
STYLE**

**6HWCF**

HI VIS L/S (D+N) 190g CLOSE FRONT SHIRT

**3M**

HARDWEARING COMFORT

Comfortable and reliable classic fit shirt with a half-front opening and 3M™ reflective tape for enhanced visibility.

- ▲ 100% Cotton for 100% comfort in a 190gsm double pre-shrunk drill
- ▲ Complies with Standard AS/NZS 4399:1996 for UPF Protection (UPF 50+)
- ▲ Complies with standards AS/NZS 1906.4:2010 and AS/NZS 4602.1:2011 Day & Night
- ▲ Two front pockets with button-down flaps and pen insert
- ▲ Curved hem with back tail styling
- ▲ All pressure points bar tacked for extra strength and durability
- ▲ Two-piece collar

6HWCF Available Sizes

| Adults Sizes | XS | S | M | L | XL | 2XL | 3XL | 4XL | 5XL | 7XL |
|--------------|----|----|----|------|----|------|------|------|------|------|
| Chest CM | 57 | 59 | 61 | 63.5 | 66 | 69.5 | 72.5 | 75.5 | 78.5 | 84.5 |
| CB Length CM | 79 | 81 | 83 | 85 | 86 | 87 | 88 | 89 | 90 | 92 |
| Collar CM | 36 | 38 | 40 | 41.5 | 43 | 45 | 47 | 49 | 51 | 55 |

AVAILABLE COLOURS +

ORANGE
(UPF 50+)

ORANGE/
NAVY
(UPF 50+)

YELLOW/
NAVY
(UPF 50+)

**NEW
SIZES**

**6DNSZ**

HI VIS (D+N) ZIP SAFETY VEST



DAY AND NIGHT SAFETY

Hi Vis safety vest, cut to a classic fit and complete with ID plastic patch, CF zipper opening and retro reflective tape.

- 100% Polyester tricot for durability
- Complies with Standards AS/NZS 1906.4:2010, and AS/NZS 4602.1:2011 Day & Night
- DTM self-fabric binding
- Utility pockets at sides

AVAILABLE COLOURS +

LIME



ORANGE



6DNSZ Available Sizes

| Adults Sizes | S | M | L | XL | 2XL | 3XL | 4XL | 5XL |
|--------------|----|----|----|----|-----|-----|-----|-----|
| Chest CM | 59 | 62 | 65 | 68 | 71 | 74 | 77 | 80 |
| SP Length CM | 69 | 71 | 71 | 73 | 73 | 75 | 75 | 77 |

**6HVSZ**

HI VIS ZIP SAFETY VEST



HI VIS COMFORT

Classic fit safety vest complete with ID plastic patch and CF zipper opening.

- ▲ 100% Polyester tricot for durability
- ▲ Complies with Standards AS/NZS 1906.4:2010 AS/NZS 4602.1:2011 Day Only
- ▲ DTM self-fabric binding
- ▲ Utility pockets at sides

AVAILABLE COLOURS +



6HVSZ Available Sizes

| Adults Sizes | S | M | L | XL | 2XL | 3XL | 4XL | 5XL |
|--------------|----|----|----|----|-----|-----|-----|-----|
| Chest CM | 59 | 62 | 65 | 68 | 71 | 74 | 77 | 80 |
| SP Length CM | 69 | 71 | 71 | 73 | 73 | 75 | 75 | 77 |

6DNDV**HI VIS ZIP DROP
TAIL (D+N) VEST**

Australian
Standards
AS/NZS 1906.4:2010
AS/NZS 4602.1:2011
Day & Night

**INDUSTRY STANDARD**

A classic fit day and night Hi Vis safety vest, with the added style of a drop tail and not to forget the reflective tape.

- ▲ 100% Polyester tricot for durability
- ▲ Complies with standards AS/NZS 1906.4:2010 and AS/NZS 4602.1:2011 Day & Night
- ▲ DTM self-fabric binding
- ▲ Utility pockets at both sides

AVAILABLE COLOURS +

LIME

ORANGE

**6DNDV Available Sizes**

| Adults Sizes | S | M | L | XL | 2XL | 3XL | 4XL | 5XL |
|----------------------|----|----|----|----|-----|-----|-----|-----|
| Chest CM | 59 | 62 | 65 | 68 | 71 | 74 | 77 | 80 |
| SP Length CM (Front) | 66 | 68 | 68 | 70 | 70 | 72 | 72 | 74 |

**NEW
STYLE**

**6DNSV**

HI VIS (D+N) SAFETY VEST



SAFETY ESSENTIAL

A night time safety essential, complete with reflective tape.

- ▲ 100% Polyester tricot for durability
- ▲ Complies with Standards AS/NZS 1906.4:2010 and AS/NZS 4602.1:2011 Day & Night
- ▲ Reflective tape
- ▲ Front flap with Velcro closure
- ▲ Contrast grey binding

AVAILABLE COLOURS +

LIME



ORANGE



6DNSV Available Sizes

| Adults Sizes | S | M | L | XL | 2XL | 3XL | 4XL | 5XL | 7XL |
|--------------|----|----|----|----|-----|-----|-----|-----|-----|
| Chest CM | 56 | 59 | 62 | 65 | 68 | 71 | 74 | 77 | 83 |
| SP Length CM | 70 | 70 | 72 | 72 | 74 | 74 | 76 | 76 | 78 |

**NEW
SIZES**

**6HVSV**

HI VIS SAFETY VEST

Australian
Standards
AS/NZS 1906.4:2010
AS/NZS 4602.1:2011
Day Only



TRADITIONAL HI VIS VEST

A classic daytime safety vest.

- ▲ 100% Polyester tricot for durability
- ▲ Complies with Standards AS/NZS 1906.4:2010
AS/NZS 4602.1:2011 Day Only
- ▲ Front flap with Velcro closure
- ▲ Contrast grey binding

AVAILABLE COLOURS +

LIME

ORANGE



6HVSV Available Sizes

| Adults Sizes | S | M | L | XL | 2XL | 3XL | 4XL | 5XL | 7XL |
|--------------|----|----|----|----|-----|-----|-----|-----|-----|
| Chest CM | 56 | 59 | 62 | 65 | 68 | 71 | 74 | 77 | 83 |
| SP Length CM | 70 | 70 | 72 | 72 | 74 | 74 | 76 | 76 | 78 |

**NEW
SIZES**

**6HVSU**

KIDS HI VIS SAFETY VEST



**Perfect
for
School**

KIDS SAFETY VEST

Matching the adults a perfect daytime safety vest.

- ▲ 100% Polyester tricot for durability
- ▲ Complies with Standards AS/NZS 1906.4:2010
AS/NZS 4602.1:2011 Day Only
- ▲ Front flap with Velcro closure
- ▲ Contrast grey binding

AVAILABLE COLOURS +

LIME

ORANGE

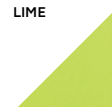

6HVSU Available Sizes

| Kids Sizes | 4-6 | 8-10 | 12-14 |
|--------------|-----|------|-------|
| Chest CM | 41 | 46 | 51 |
| SP Length CM | 41 | 49 | 57 |

**6HNB1
LADIES
S/S NON
BUTTON
POLO**

SEE PAGE 321 FOR DETAILS

**6HVLP
LADIES
HI VIS ½ ZIP
POLAR FLEECEY**

SEE PAGE 357 FOR DETAILS

**8H001
SAVER
SPEC**

SEE PAGE 456 FOR DETAILS

**6NMP1
LADIES
MULTI
POCKET
PANT**

SEE PAGE 409 FOR DETAILS

**9E1
ELASTIC
SIDED BOOT**

SEE PAGE 433 FOR DETAILS

SEEN ON SITE

ALWAYS HARD-WEARING
AND HIGHLY VISIBLE
IN ANY WEATHER

HIGH IMPACT

393

JBS wear

HI VIS TRADEWEAR

**6HVNC
NON CUFF
TRADITIONAL
POLO**

SEE PAGE 316 FOR DETAILS

SAFETY IS
THE PARAMOUNT
CONSIDERATION
IN OUR DURABLE
COORDINATES

**8H060
POLARISED
SPEC**

SEE PAGE 471 FOR DETAILS

**6WWG
RIGGER
GLOVE**

SEE PAGE 486 FOR DETAILS

**6WWSB
BAMBOO
WORK SOCK**

SEE PAGE 448 FOR DETAILS

**6NMP
MULTI
POCKET
PANT**

SEE PAGE 408 FOR DETAILS

**9F1
SIDE
ZIP BOOT**

SEE PAGE 437 FOR DETAILS





HARD WEARING COMFORT

JB's wear Traditional Workwear 

WORKWEAR INDEX

422

**6ATJ** A.T Jacket

423

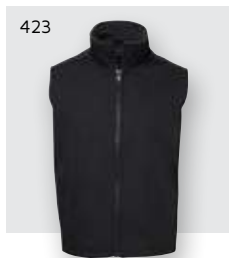
**6ATV** A.T Vest

400

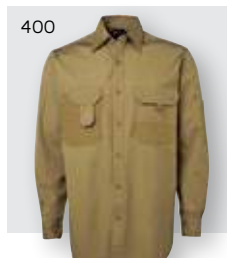
**6CSL** L/S Cargo Shirt

421

**6FJ** Flying Jacket

410

**6LMP** Light Multi
Pocket Pant

418

**6LMS** Light Multi
Pocket Short

412

**6MCP** Canvas
Cargo Pant

413

**6MCS** Canvas
Cargo Short

406

**6MDNT** D+N Mercerised
Work Trousers

407

**6MMP** Mercerised D+N
Multi Pocket Pant

404

**6MP** Mercerised Work
Cargo Pant

417

**6MS** Mercerised Work
Cargo Short

414

**6MSS** Mercerised Short
Leg Short**NEW!**
411**6MT** Mercerised
Work Trousers

416

**6MWS** Mercerised
Work Short**NEW!**
408**6NMP** Mercerised
Multi Pocket Pant

HARD WEARING COMFORT

409



6NMP1 Ladies Multi
Pocket Pant

419



6NMS Multi
Pocket Short

415



6NMS1 Ladies
Multi Pocket Short

402



6WLS L/S 190G
Work Shirt

399



6WSCF 190G Close
Front Work Shirt

398

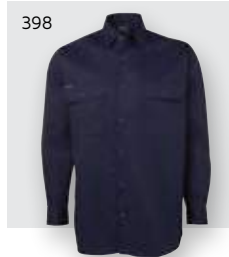

6WSLL L/S 150G
Work Shirt

398

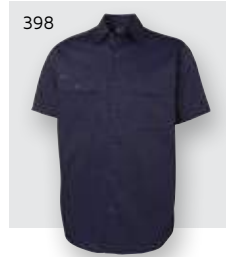

6WSLS S/S 150G
Work Shirt

403



6WSS S/S 190G
Work Shirt

6WSLL L/S, 6WSLS S/S 150G WORK SHIRT

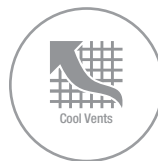

A LIGHTER LAYER FOR COOL COMFORT

Working hard on a long, hot day is much easier when your shirt is made from lightweight fabric and finished with concealed mesh cooling vents that let the heat escape.

- ▲ 100% Cotton for 100% comfort
- ▲ 150gsm double pre-shrunk lightweight drill
- ▲ Complies with Standard AS/NZS 4399:1996 for UPF Protection (UPF 50+)
- ▲ Wide back neck yoke with concealed mesh cooling vents for improved breathability
- ▲ Mesh gusset at underarms for added coolness
- ▲ Two-piece collar with full button-down opening
- ▲ Two front pockets with button-down flaps and pen insert
- ▲ Curved back tail hem

AVAILABLE COLOURS +

NAVY
(UPF 50+)

6WSLL / 6WSLS Available Sizes

| Adults Sizes | S | M | L | XL | 2XL | 3XL | 4XL | 5XL |
|--------------|----|----|------|----|------|------|------|------|
| Chest CM | 59 | 61 | 63.5 | 66 | 69.5 | 72.5 | 75.5 | 78.5 |
| CB Length CM | 81 | 83 | 85 | 86 | 87 | 88 | 89 | 90 |
| Collar CM | 38 | 40 | 41.5 | 43 | 45 | 47 | 49 | 51 |

**6WSCF**

L/S 190G CLOSE FRONT WORK SHIRT



CLASSIC HALF-PLACKET WORK SHIRT

A durable, classic fit button-down shirt that will stay comfortable during a hard day's work, and not look out of place at the pub that night.

- ▲ 100% Cotton for 100% comfort
- ▲ 190gsm double pre-shrunk drill
- ▲ Complies with Standard AS/NZS 4399:1996 for UPF Protection (UPF 50+)
- ▲ Two-piece collar with full button-down opening
- ▲ Two front pockets with button-down flaps and pen insert
- ▲ Two needle lap seamed for improved durability
- ▲ All pressure points bar tacked for extra strength and durability
- ▲ Curved back tail hem

AVAILABLE COLOURS +

NAVY
(UPF 50+)



6WSCF Available Sizes

| Adults Sizes | S | M | L | XL | 2XL | 3XL | 4XL | 5XL |
|--------------|----|----|------|----|------|------|------|------|
| Chest CM | 59 | 61 | 63.5 | 66 | 69.5 | 72.5 | 75.5 | 78.5 |
| CB Length CM | 81 | 83 | 85 | 86 | 87 | 88 | 89 | 90 |
| Collar CM | 38 | 40 | 41.5 | 43 | 45 | 47 | 49 | 51 |

6CSL L/S CANVAS SHIRT



AVAILABLE COLOURS +

BLACK
(UPF 50+)



KHAKI
(UPF 50+)



NAVY
(UPF 50+)



- ▲ 100% Cotton canvas weave 210gsm
- ▲ Complies with Standard AS/NZS 4399:1996 for UPF Protection (UPF 50+)
- ▲ Set-in sleeves with 2-buttons adjustable cuff
- ▲ Left hand chest pocket with pen insert and flap closure
- ▲ Right hand chest pocket with double entry pen and mobile insert
- ▲ Pen pocket at sleeve
- ▲ Eyelets at underarm
- ▲ Double back yoke with 2 pleats

6CSL Available Sizes

| Adults Sizes | S | M | L | XL | 2XL | 3XL | 4XL | 5XL |
|--------------|----|----|------|----|------|------|------|------|
| Chest CM | 59 | 61 | 63.5 | 66 | 69.5 | 72.5 | 75.5 | 78.5 |
| CB Length CM | 81 | 83 | 85 | 86 | 87 | 88 | 89 | 90 |
| Collar CM | 38 | 40 | 42 | 44 | 46 | 49 | 51 | 54 |

50+ UPF Protection

Sleeve
pen pocket

Double entry
pen and mobile
phone insert

Hardwearing
Cordura Patches

2 Button adjustable cuffs

100%
Cotton Canvas

TOUGH COMFORT

When only the best will do, these hardwearing garments feature strategically placed Cordura® for added strength and durability.

6WLS**L/S 190G
WORK SHIRT****CLASSIC RUGGED SHIRT**

A durable, classic fit button-down shirt that will stay comfortable during a hard day's work, and not look out of place at the pub that night.

- ▲ 100% Cotton for 100% comfort
- ▲ 190gsm double pre-shrunk drill
- ▲ Complies with Standard AS/NZS 4399:1996 for UPF Protection (UPF 50+)
- ▲ Two-piece collar with full button-down opening
- ▲ Two front pockets with button-down flaps and pen insert
- ▲ Two needle lap seamed for improved durability
- ▲ All pressure points bar tacked for extra strength and durability

AVAILABLE COLOURS +

KHAKI
(UPF 50+)

NAVY
(UPF 50+)
**6WLS Available Sizes**

| Adults Sizes | S | M | L | XL | 2XL | 3XL | 4XL | 5XL |
|--------------|----|----|------|----|------|------|------|------|
| Chest CM | 59 | 61 | 63.5 | 66 | 69.5 | 72.5 | 75.5 | 78.5 |
| CB Length CM | 81 | 83 | 85 | 86 | 87 | 88 | 89 | 90 |
| Collar CM | 38 | 40 | 41.5 | 43 | 45 | 47 | 49 | 51 |

6WSS S/S 190G WORK SHIRT



CLASSIC COMFORT

Matching the men's Long sleeve, a durable classic fit comfort button down shirt.

- ▲ 100% Cotton for 100% comfort
- ▲ 190gsm double pre-shrunk drill
- ▲ Complies with Standard AS/NZS 4399:1996 for UPF Protection (UPF 50+)
- ▲ Two-piece collar with full button-down opening
- ▲ Two front pockets with button-down flaps and pen insert
- ▲ Two needle lap seamed for improved durability
- ▲ All pressure points bar tacked for extra strength and durability

AVAILABLE COLOURS +

KHAKI
(UPF 50+)



NAVY
(UPF 50+)



6WSS Available Sizes

| Adults Sizes | S | M | L | XL | 2XL | 3XL | 4XL | 5XL |
|--------------|----|----|------|----|------|------|------|------|
| Chest CM | 59 | 61 | 63.5 | 66 | 69.5 | 72.5 | 75.5 | 78.5 |
| CB Length CM | 81 | 83 | 85 | 86 | 87 | 88 | 89 | 90 |
| Collar CM | 38 | 40 | 41.5 | 43 | 45 | 47 | 49 | 51 |

6MP**MERCERISED WORK CARGO PANT****AVAILABLE COLOURS +**

- ▲ 100% Cotton for 100% comfort
- ▲ 310gsm mercerised double pre-shrunk drill
- ▲ Complies with Standard AS/NZS 4399:1996 for UPF Protection (UPF 50+)
- ▲ Cargo pockets on both legs with flaps, Velcro closure and webbing pulls
- ▲ Two front slant pockets, one front welt pocket, and two back welt pockets with flap and Velcro closure
- ▲ Constructed waist with belt loops and YKK zipper
- ▲ Two needle lap seamed for improved durability
- ▲ All pressure points bar tacked for extra strength and durability

BLACK
(UPF 50+)**KHAKI**
(UPF 50+)**NAVY**
(UPF 50+)**6MP Available Sizes**

| | | | | | | | | | | |
|------------------|-----|-----|-----|------|------|------|------|------|------|------|
| Regular Waist CM | 67R | 72R | 77R | 82R | 87R | 92R | 97R | 102R | 107R | 112R |
| Inner Leg CM | 69 | 72 | 75 | 78 | 80 | 83 | 84 | 85 | 86.5 | 88 |
| Stout Waist CM | 87S | 92S | 97S | 102S | 107S | 112S | 117S | 122S | 127S | 132S |
| Inner Leg CM | 71 | 73 | 75 | 78 | 80 | 81 | 81.5 | 82 | 82.5 | 83 |

Belt Loops

YKK Zipper

100%
Cotton
Comfort

50+ UPF
Protection

Hardwearing
Mercerised Drill

Cargo Pockets with
with flap closure
and webbing pulls

Improved
seam stitching
for durability

100% MERCERISED COTTON COMFORT

Durable Mercerised work cargo
pocket pant features YKK Zipper
and 50+ UPF Protection.

6MDNT MERCERISED (D+N) WORK TROUSER

3M

DAY & NIGHT, RELIABLE, SAFE

Feel secure in these tough work trousers with reflective tape for increased visibility.

- ▲ 100% Cotton for 100% comfort
- ▲ 310gsm mercerised double pre-shrunk drill
- ▲ Complies with Standard AS/NZS 4399:1996 for UPF Protection (UPF 50+)
- ▲ Two front slant pockets, one front coin pocket, and two back welt pockets with flap and Velcro closure
- ▲ Constructed waist with belt loops and YKK zipper
- ▲ Two needle lap seamed for improved durability
- ▲ All pressure points bar tacked for extra strength and durability
- ▲ 3M™ reflective tape at knee and back pockets for visibility

AVAILABLE COLOURS +

GREEN
(UPF 50+)



KHAKI
(UPF 50+)



NAVY
(UPF 50+)



6MDNT Available Sizes

| | | | | | | | | | | |
|------------------|-----|-----|-----|------|------|------|------|------|------|------|
| Regular Waist CM | 67R | 72R | 77R | 82R | 87R | 92R | 97R | 102R | 107R | |
| Inner Leg CM | 69 | 72 | 75 | 78 | 80 | 83 | 84 | 85 | 86.5 | |
| Stout Waist CM | 87S | 92S | 97S | 102S | 107S | 112S | 117S | 122S | 127S | 132S |
| Inner Leg CM | 71 | 73 | 75 | 78 | 80 | 81 | 81.5 | 82 | 82.5 | 83 |

6MMP**MERCERISED (D+N)
MULTI POCKET PANT****3M****HI VIS WITH PLENTY OF POCKETS**

Feel secure in these tough work trousers with reflective tape for increased visibility.

- ▲ 100% Cotton for 100% comfort
- ▲ 310gsm mercerised double pre-shrunk drill
- ▲ Complies with Standard AS/NZS 4399:1996 for UPF Protection (UPF 50+)
- ▲ Multi-tool side pockets, side cargo pocket with webbing pull, and mobile phone pocket with Velcro tab
- ▲ Two front slant pockets, one front coin pocket and two back patch pockets
- ▲ Constructed waist with belt loops and YKK zipper
- ▲ Two needle lap seamed for improved durability
- ▲ All pressure points bar tacked for extra strength and durability
- ▲ 3M™ reflective tape at ankle, knee and back pockets for visibility

AVAILABLE COLOURS +

NAVY
(UPF 50+)
6MMP Available Sizes

| | | | | | | | | | | |
|------------------|-----|-----|-----|------|------|------|------|------|------|------|
| Regular Waist CM | 67R | 72R | 77R | 82R | 87R | 92R | 97R | 102R | 107R | 112R |
| Inner Leg CM | 69 | 72 | 75 | 78 | 80 | 83 | 84 | 85 | 86.5 | 88 |
| Stout Waist CM | 87S | 92S | 97S | 102S | 107S | 112S | 117S | 122S | 127S | 132S |
| Inner Leg CM | 71 | 73 | 75 | 78 | 80 | 81 | 81.5 | 82 | 82.5 | 83 |

6NMP**MERCERISED MULTI POCKET PANT****MERCERISED PANT**

These classic pants offer the durability and comfort you have come to expect from our hardwearing workwear, plus multiple pockets for the utmost convenience.

- ▲ 100% Cotton 310gsm mercerised double pre-shrunk drill
- ▲ Complies with Standard AS/NZS 4399:1996 for UPF Protection (UPF 50+)
- ▲ Constructed waist with belt loops and YKK zipper
- ▲ Multi-tool side pocket, side cargo pocket with webbing pull, and double mobile phone pocket with Velcro tab
- ▲ Two front slant pockets, one coin pocket and two back pockets
- ▲ Two needle lap seamed for improved durability
- ▲ All pressure points bar tacked for extra strength and durability

AVAILABLE COLOURS +**BLACK**
(UPF 50+)**KHAKI**
(UPF 50+)**NAVY**
(UPF 50+)**WHITE**
(UPF 50+)**NEW****6NMP Available Sizes**

| | | | | | | | | | | |
|------------------|-----|-----|-----|------|------|------|------|------|------|------|
| Regular Waist CM | 67R | 72R | 77R | 82R | 87R | 92R | 97R | 102R | 107R | 112R |
| Inner Leg CM | 69 | 72 | 75 | 78 | 80 | 83 | 84 | 85 | 86.5 | 88 |
| Stout Waist CM | 87S | 92S | 97S | 102S | 107S | 112S | 117S | 122S | 127S | 132S |
| Inner Leg CM | 71 | 73 | 75 | 78 | 80 | 81 | 81.5 | 82 | 82.5 | 83 |

**NEW
COLOURS**

6NMP1 LADIES MULTI POCKET PANT



MAXIMUM PRACTICALITY

These classic ladies pants offer the durability and comfort you have come to expect from our hardwearing workwear, plus multiple pockets for the utmost convenience.

- ▲ 100% Cotton for 100% comfort
- ▲ 310gsm mercerised double pre-shrunk drill
- ▲ Complies with standard AS/NZS 4399:1996 for UPF Protection (UPF 50+)
- ▲ Multi-tool side pocket, side cargo pocket with webbing pull, and double mobile phone pocket with Velcro tab
- ▲ Two front slant pockets, one front coin pocket, and two back patch pockets
- ▲ Constructed waist with belt loops and YKK zipper
- ▲ Two needle lap seamed for improved durability
- ▲ All pressure points bar tacked for extra strength and durability

AVAILABLE COLOURS +

BLACK
(UPF 50+)



NAVY
(UPF 50+)



6NMP1 Available Sizes

| Ladies Regular Sizes | 8 | 10 | 12 | 14 | 16 | 18 | 20 | 22 | 24 |
|----------------------|----|----|----|----|----|-----|-----|-----|-----|
| Waist CM | 75 | 80 | 85 | 90 | 95 | 100 | 105 | 110 | 115 |
| Inner Leg CM | 80 | 80 | 81 | 81 | 82 | 82 | 83 | 83 | 84 |

6LMP**LIGHT MULTI
POCKET PANT****LIGHTWEIGHT FABRIC**

Light and comfortable, these 100% Cotton pants are classic fit and equipped with plenty of pockets for convenience.

- ▲ 100% Cotton for 100% comfort
- ▲ 190gsm mercerised double pre-shrunk drill
- ▲ Complies with Standard AS/NZS 4399:1996 for UPF Protection (UPF 50+)
- ▲ Two front slant pockets, one front coin pocket, and two back patch pockets
- ▲ Multi-tool side pocket, side cargo pocket with webbing pull, and double mobile phone pocket with Velcro tab
- ▲ Constructed waist with belt loops and YKK zipper
- ▲ Two needle lap seamed for improved durability
- ▲ All pressure points bar tacked for extra strength and durability
- ▲ Eyelets at crotch

AVAILABLE COLOURS +

NAVY
(UPF 50+)
6LMP Available Sizes

| | | | | | | | | | | |
|------------------|-----|-----|-----|------|------|------|------|------|------|------|
| Regular Waist CM | 67R | 72R | 77R | 82R | 87R | 92R | 97R | 102R | 107R | 112R |
| Inner Leg CM | 69 | 72 | 75 | 78 | 80 | 83 | 84 | 85 | 86.5 | 88 |
| Stout Waist CM | 87S | 92S | 97S | 102S | 107S | 112S | 117S | 122S | 127S | 132S |
| Inner Leg CM | 71 | 73 | 75 | 78 | 80 | 81 | 81.5 | 82 | 82.5 | 83 |



6MT MERCERISED WORK TROUSER



DURABILITY & COMFORT

When the job calls for workwear that will work as hard as you, look no further than these comfortable, classic fit work trouser.

- ▲ 100% Cotton for 100% comfort
- ▲ 310gsm mercerised double pre-shrunk drill
- ▲ Complies with Standard AS/NZS 4399:1996 for UPF Protection (UPF 50+)
- ▲ Constructed waist with belt loops and YKK zipper
- ▲ Two front slant pockets, one front coin pocket and two back welt pockets with flap and Velcro closure
- ▲ Two needle lap seamed for improved durability
- ▲ All pressure points bar tacked for extra strength and durability

AVAILABLE COLOURS +

KHAKI
(UPF 50+)



NAVY
(UPF 50+)



WHITE
(UPF 50+)



6MT Available Sizes

| | | | | | | | | | | |
|------------------|-----|-----|-----|------|------|------|------|------|------|------|
| Regular Waist CM | 67R | 72R | 77R | 82R | 87R | 92R | 97R | 102R | 107R | 112R |
| Inner Leg CM | 69 | 72 | 75 | 78 | 80 | 83 | 84 | 85 | 86.5 | 88 |
| Stout Waist CM | 87S | 92S | 97S | 102S | 107S | 112S | 117S | 122S | 127S | 132S |
| Inner Leg CM | 71 | 73 | 75 | 78 | 80 | 81 | 81.5 | 82 | 82.5 | 83 |

**NEW
COLOURS**

6MCP**CANVAS CARGO PANT****CORDURA STRENGTH**

When only the best will do, these hardwearing garments feature strategically placed Cordura® for added strength and durability.

- ▲ 100% Cotton for 100% comfort
- ▲ 345gsm canvas duck weave
- ▲ Complies with Standard AS/NZS 4399:1996 for UPF Protection (UPF 50+)
- ▲ Two front slant pockets, one front coin pocket, two back patch pockets with functional double layer, one side cargo and mobile phone pocket
- ▲ Constructed waist with belt loops and YKK zipper
- ▲ Three needle lap seamed for improved durability
- ▲ Cordura® reinforced pockets, knee pad insert patches and back cuff reinforcement

AVAILABLE COLOURS +
BLACK
(UPF 50+)

KHAKI
(UPF 50+)

NAVY
(UPF 50+)
**6MCP Available Sizes**

| | | | | | | | | | | |
|------------------|-----|-----|-----|------|------|------|------|------|------|------|
| Regular Waist CM | 67R | 72R | 77R | 82R | 87R | 92R | 97R | 102R | 107R | 112R |
| Inner Leg CM | 69 | 72 | 75 | 78 | 80 | 83 | 84 | 85 | 86.5 | 88 |
| Stout Waist CM | 87S | 92S | 97S | 102S | 107S | 112S | 117S | 122S | 127S | 132S |
| Inner Leg CM | 71 | 73 | 75 | 78 | 80 | 81 | 81.5 | 82 | 82.5 | 83 |



6MCS CANVAS CARGO SHORT



CORDURA STYLING

When only the best will do, these hardwearing garments feature strategically placed Cordura® for added strength and durability.

- ▲ 100% Cotton for 100% comfort
- ▲ 345gsm canvas duck weave
- ▲ Complies with Standard AS/NZS 4399:1996 for UPF Protection (UPF 50+)
- ▲ Two front slant pockets, one front coin pocket, two back patch pockets with functional double layer, one side cargo and mobile phone pocket
- ▲ Constructed waist with belt loops and YKK zipper
- ▲ Three needle lap seamed for improved durability
- ▲ Shorts – Cordura® strategically placed for added strength and durability at pockets

AVAILABLE COLOURS +

BLACK
(UPF 50+)



KHAKI
(UPF 50+)



NAVY
(UPF 50+)



6MCS Available Sizes

| | | | | | | | | | | |
|------------------|------|------|------|------|-----|-----|-----|------|------|------|
| Regular Waist CM | 67R | 72R | 77R | 82R | 87R | 92R | 97R | 102R | 107R | 112R |
| Inner Leg CM | 23 | 23 | 23 | 23 | 24 | 24 | 24 | 24 | 24 | 24 |
| Stout Waist CM | 117S | 122S | 127S | 132S | | | | | | |
| Inner Leg CM | 24 | 24 | 24 | 24 | | | | | | |

6MSS**MERCERISED
SHORT-LEG SHORT****INCREASED COMFORT & DURABILITY**

These urban fit short leg shorts offer great flexibility of movement and still retain the comfort and durability you have come to expect from JB's workwear.

- ▲ 100% Cotton for 100% comfort
- ▲ 310gsm mercerised double pre-shrunk drill
- ▲ Urban fit
- ▲ Complies with Standard AS/NZS 4399:1996 for UPF Protection (UPF 50+)
- ▲ Constructed waist with belt loops and YKK zipper
- ▲ Multi-tool side pockets
- ▲ Two front slant pockets, one coin pocket and one back pocket
- ▲ Two needle lap seamed for improved durability
- ▲ All pressure points bar tacked for extra strength and durability

AVAILABLE COLOURS +

NAVY
(UPF 50+)
6MSS Available Sizes

| | | | | | | | | |
|------------------|------|------|------|------|-----|------|------|------|
| Regular Waist CM | 77R | 82R | 87R | 92R | 97R | 102R | 107R | 112R |
| Inner Leg CM | 13 | 13 | 13 | 13.5 | 15 | 16 | 16 | 16 |
| Stout Waist CM | 117S | 122S | 127S | 132S | | | | |
| Inner Leg CM | 16 | 16 | 16.5 | 17 | | | | |

**6NMS1**

LADIES MULTI POCKET SHORT



LADIES SHORT

Matching the pants, these Ladies shorts offer durability and comfort.

- ▲ 100% Cotton for 100% comfort
- ▲ 310gsm mercerised double pre-shrunk drill
- ▲ Complies with Standard AS/NZS 4399:1996 for UPF Protection (UPF 50+)
- ▲ Constructed waist with belt loops and YKK zipper
- ▲ Multi-tool side pocket, side cargo pocket with webbing pull, and double mobile phone pocket with Velcro tab
- ▲ Two front slant pockets, one coin pocket and two back pockets
- ▲ Two needle lap seamed for improved durability
- ▲ All pressure points bar tacked for extra strength and durability

AVAILABLE COLOURS +

BLACK
(UPF 50+)



NAVY
(UPF 50+)



6NMS1 Available Sizes

| Ladies Regular Sizes | 8 | 10 | 12 | 14 | 16 | 18 | 20 | 22 | 24 |
|----------------------|----|----|----|----|----|-----|-----|-----|-----|
| Waist CM | 75 | 80 | 85 | 90 | 95 | 100 | 105 | 110 | 115 |
| Inner Leg CM | 21 | 22 | 23 | 24 | 25 | 26 | 27 | 28 | 29 |

6MWS**MERCERISED
WORK SHORT****CONSTRUCTED COMFORT**

When the job calls for workwear that will work as hard as you, look no further than these comfortable, classic fit work shorts.

- ▲ 100% Cotton for 100% comfort
- ▲ 310gsm mercerised double pre-shrunk drill
- ▲ Complies with Standard AS/NZS 4399:1996 for UPF Protection (UPF 50+)
- ▲ Constructed waist with belt loops and YKK zipper
- ▲ Two front slant pockets, one front coin pocket and two back welt pockets with flap and Velcro closure
- ▲ Two needle lap seamed for improved durability
- ▲ All pressure points bar tacked for extra strength and durability

AVAILABLE COLOURS +

NAVY
(UPF 50+)
6MWS Available Sizes

| | | | | | | | | | | |
|------------------|------|------|------|------|-----|-----|-----|------|------|------|
| Regular Waist CM | 67R | 72R | 77R | 82R | 87R | 92R | 97R | 102R | 107R | 112R |
| Inner Leg CM | 23 | 23 | 23 | 23 | 24 | 24 | 24 | 24 | 24 | 24 |
| Stout Waist CM | 117S | 122S | 127S | 132S | | | | | | |
| Inner Leg CM | 24 | 24 | 24 | 24 | | | | | | |

**6MS**

MERCERISED WORK CARGO SHORT



MAXIMUM PRACTICALITY

Be prepared and carry all you need in the ample pockets of these durable cargo shorts.

- ▲ 100% Cotton for 100% comfort
- ▲ 310gsm mercerised double pre-shrunk drill
- ▲ Complies with Standard AS/NZS 4399:1996 for UPF Protection (UPF 50+)
- ▲ Cargo pockets on both legs with flaps, Velcro closure and webbing pulls
- ▲ Two front slant pockets, one front welt pocket, and two back welt pockets with flap and Velcro closure
- ▲ Constructed waist with belt loops and YKK zipper
- ▲ Two needle lap seamed for improved durability
- ▲ All pressure points bar tacked for extra strength and durability

AVAILABLE COLOURS +

BLACK
(UPF 50+)



KHAKI
(UPF 50+)



NAVY
(UPF 50+)



6MS Available Sizes

| | | | | | | | | | | |
|------------------|------|------|------|------|-----|-----|-----|------|------|------|
| Regular Waist CM | 67R | 72R | 77R | 82R | 87R | 92R | 97R | 102R | 107R | 112R |
| Inner Leg CM | 23 | 23 | 23 | 23 | 24 | 24 | 24 | 24 | 24 | 24 |
| Stout Waist CM | 117S | 122S | 127S | 132S | | | | | | |
| Inner Leg CM | 24 | 24 | 24 | 24 | | | | | | |

6LMS**LIGHT MULTI
POCKET SHORT****LIGHTWEIGHT COMFORT**

Light and comfortable, these 100% Cotton shorts are a classic fit and equipped with plenty of pockets for convenience.

- ▲ 100% Cotton for 100% comfort
- ▲ 190gsm mercerised double pre-shrunk drill
- ▲ Complies with Standard AS/NZS 4399:1996 for UPF Protection (UPF 50+)
- ▲ Two front slant pockets, one front coin pocket, and two back patch pockets
- ▲ Multi-tool side pocket, side cargo pocket with webbing pull, and double mobile phone pocket with Velcro tab
- ▲ Constructed waist with belt loops and YKK zipper
- ▲ Two needle lap seamed for improved durability
- ▲ All pressure points bar tacked for extra strength and durability
- ▲ Eyelets at crotch

AVAILABLE COLOURS +

NAVY
(UPF 50+)
6LMS Available Sizes

| | | | | | | | | | | |
|------------------|------|------|------|------|-----|-----|-----|------|------|------|
| Regular Waist CM | 67R | 72R | 77R | 82R | 87R | 92R | 97R | 102R | 107R | 112R |
| Inner Leg CM | 23 | 23 | 23 | 23 | 24 | 24 | 24 | 24 | 24 | 24 |
| Stout Waist CM | 117S | 122S | 127S | 132S | | | | | | |
| Inner Leg CM | 24 | 24 | 24 | 24 | | | | | | |

**6NMS**

MERCERISED MULTI POCKET SHORT



MERCERISED SHORT

Matching the pants, these classic shorts offer durability and comfort.

- ▲ 100% Cotton for 100% comfort
- ▲ 310gsm mercerised double pre-shrunk drill
- ▲ Complies with Standard AS/NZS 4399:1996 for UPF Protection (UPF 50+)
- ▲ Constructed waist with belt loops and YKK zipper
- ▲ Multi-tool side pocket, side cargo pocket with webbing pull, and double mobile phone pocket with Velcro tab
- ▲ Two front slant pockets, one coin pocket and two back pockets
- ▲ Two needle lap seamed for improved durability
- ▲ All pressure points bar tacked for extra strength and durability

AVAILABLE COLOURS +

BLACK
(UPF 50+)



KHAKI
(UPF 50+)



NAVY
(UPF 50+)



6NMS Available Sizes

| | | | | | | | | | | |
|------------------|------|------|------|------|-----|-----|-----|------|------|------|
| Regular Waist CM | 67R | 72R | 77R | 82R | 87R | 92R | 97R | 102R | 107R | 112R |
| Inner Leg CM | 23 | 23 | 23 | 23 | 24 | 24 | 24 | 24 | 24 | 24 |
| Stout Waist CM | 117S | 122S | 127S | 132S | | | | | | |
| Inner Leg CM | 24 | 24 | 24 | 24 | | | | | | |



Concealed hood

Internal
chest pocket

Quilted lining

Vislon zipper

Two front
side pockets

100% Polyester
with PU Coating

A PRACTICAL OUTER LAYER

Offering shower protection and warmth, this hooded jacket is a great choice for working outdoors or getting to and from sites. Cut to a classic fit.

6FJ**FLYING JACKET****A PRACTICAL OUTER LAYER**

Offering shower protection and warmth, this hooded jacket is a great choice for working outdoors or getting to and from sites. Cut to a classic fit.

- ▲ 100% Polyester 300 D shell with PU coating
- ▲ Waterproof rating to 3000mm
- ▲ Taffeta quilted lining with poly fill
- ▲ Two front side pockets and one internal chest pocket
- ▲ Sleeve pocket with two pen inserts
- ▲ Vislon zipper
- ▲ Hidden hood at centre back neck seam

AVAILABLE COLOURS +

BLACK



NAVY

**6FJ Available Sizes**

| Adults Sizes | S | M | L | XL | 2XL | 3XL | 4XL | 5XL |
|--------------|------|----|------|----|------|-----|------|-----|
| Chest CM | 62.5 | 65 | 67.5 | 70 | 72.5 | 75 | 77.5 | 80 |
| CB Length CM | 70 | 72 | 74 | 76 | 78 | 80 | 82 | 84 |

**6ATJ****A.T JACKET****TOUGH COMFORT**

Suitable for your worksite or place of business, this fleece-lined jacket and vest offer protection against the elements, letting you get on with the job.

- ▲ 100% Polyester Oxford 450 D
- ▲ Waterproof rating to 8000mm fabric
- ▲ 370gsm shepherd fleece lining
- ▲ Two internal chest pockets and internal mobile phone pocket
- ▲ Two front welt pockets (jacket: with zipper)
- ▲ Embroidery zipper
- ▲ Two waist pockets with Velcro closure
- ▲ Seam sealed for improved durability
- ▲ Concealed hood

AVAILABLE COLOURS +

BLACK
/CHARCOALNAVY
/CHARCOAL**6ATJ Available Sizes**

| Adults Sizes | S | M | L | XL | 2XL | 3XL | 4XL | 5XL |
|--------------|------|----|------|----|------|-----|------|-----|
| Chest CM | 62.5 | 65 | 67.5 | 70 | 72.5 | 75 | 77.5 | 80 |
| CB Length CM | 77 | 79 | 81 | 83 | 85 | 87 | 89 | 90 |



6ATV A.T VEST



ALL DAY COMFORT

Matching the Jacket, this fleece lined vest is suitable for your worksite or place of business

- ▲ 100% Polyester Oxford 450 D
- ▲ Waterproof rating to 8000mm fabric
- ▲ 370gsm shepherd fleece lining
- ▲ Two internal chest pockets and internal mobile phone pocket
- ▲ Two front welt pockets (jacket: with zipper)
- ▲ Embroidery zipper
- ▲ Two waist pockets with Velcro closure
- ▲ Seam sealed for improved durability
- ▲ Urban Fit

AVAILABLE COLOURS +

BLACK
/CHARCOAL



NAVY
/CHARCOAL



6ATV Available Sizes

| Adults Sizes | S | M | L | XL | 2XL | 3XL | 4XL | 5XL |
|--------------|----|------|----|------|-----|------|-----|------|
| Chest CM | 60 | 62.5 | 65 | 67.5 | 70 | 72.5 | 75 | 77.5 |
| CB Length CM | 73 | 75 | 77 | 79 | 81 | 83 | 84 | 85 |



6CSL CANVAS SHIRT

SEE PAGE 400 FOR DETAILS



8H355 THE HYPER SPEC

SEE PAGE 466 FOR DETAILS

6MCS CANVAS SHORT

SEE PAGE 413 FOR DETAILS



9E1 ELASTIC SIDED SAFETY BOOT

SEE PAGE 433 FOR DETAILS

SHORT WORK

DOWNSIZE TO A
LONG-LASTING AND
VERSATILE COMBINATION
FOR THE WARMER MONTHS



6FJ FLYING JACKET

SEE PAGE 421 FOR DETAILS



6WWM3 MECH GLOVE

SEE PAGE 491 FOR DETAILS



9F1 SIDE ZIP BOOT

SEE PAGE 437 FOR DETAILS



6MP MERCERISED COTTON PANT

SEE PAGE 404 FOR DETAILS

SEASONED PROFESSIONAL



COOL VENTS

Mesh fabric is placed strategically around the garment to allow body heat to escape while you work.



YKK ZIPPERS

YKK Group is trusted worldwide for their impeccable production standards and thorough quality control processes, they produce High quality zippers including the tape, teeth and sliders that perform perfectly over long periods of time.

CORDURA®

An extremely durable fabric made from a blend of cotton and INVISTA's T420 nylon 6.6 fiber. The fabric is built to withstand punishing conditions, while providing long lasting wear and comfort.



BENEFITS

- ▲ Exceptional abrasion resistance – 4 times that of a comparable weight traditional 100% cotton fabric.*
- ▲ Based on CORDURA® NYCO fabric technology which has over 45 years of proven military performance.
- ▲ Brings with it the heritage of the CORDURA® Brand which has proven performance in many of the world's toughest environments.



CERTIFIED COMFORT

JB's wear Industry Footwear 

INDUSTRY FOOTWEAR INDEX

446



6WWS Work Sock
(3 Pack)

447



6WWS1 Ankle Sock
(3 Pack)

445



6WWSA Acrylic Work
Sock (3 Pack)

NEW!
448



6WWSB Bamboo
Work Sock

NEW!
450



6WWSC Corporate
Dress Sock

451



6WWSE Every Day
Sock (2 Pack)

449



6WWSO Outdoor Sock
(3 Pack)

438



9C1 Microfibre Clog

439



9C2 Microfibre Shoe

NEW!
440



9C3 Slip Resistance Clog

433



9E1 Elastic Sided Boot

441



9E3 Lace Up
Suede Boot

CERTIFIED COMFORT

NEW!
444



9EAP Boot Cover

437



9F1 Side Zip Boot

NEW!
443



9F2 5" Zip Boot

NEW!
434



9F4 Lace Up
Safety Boot

NEW!
435



9F5 Lace Up
Outdoor Boot

NEW!
442



9F6 Safety Sport Shoe



**CLASSIC
DURABILITY**

9E1

ELASTIC SIDED SAFETY BOOT

A highly durable work boot featuring elastic sides for easy pull on/off.

SAND
SUEDE +



BLACK

CLARET

CLASSIC DURABILITY

- ▲ TPU/PU sole construction
- ▲ Removable insock with PORON® insert
- ▲ Anti-static
- ▲ Anti-slip non marking sole
- ▲ Oil resistant sole
- ▲ Shock absorbent heel
- ▲ Steel toe cap
- ▲ Individually boxed, carton of 5
- ▲ Sand only available in sizes 6-13

9E1 AVAILABLE SIZES +

BLACK, CLARET, SAND

Sizes 3 | 4 | 5 | 6 | 7 | 7½ | 8 | 8½ | 9 | 9½ | 10 | 10½ | 11 | 11½ | 12 | 13



AS/NZS 2210.3:2009 ISO 20345:2004,
Client BMP No 615990.

TECHNICAL FEATURES



Oil Resistant Sole



Anti-Static



Anti-Slip



Non-Marking Sole

Removable Insock
with PORON® Insert

Steel Toe Cap

TPU/PU Sole
ConstructionShock Absorbent
Heel

9F4

LACE UP SAFETY BOOT

A hardwearing lace up boot designed specifically for those working at mining and mechanic sites.

WAXY BROWN +



CLARET

BLACK

LACE UP SAFETY

- ▲ TPU/PU sole construction
- ▲ Padded tongue & collar
- ▲ Pull on tab and reinforced heel
- ▲ Removable PU insock
- ▲ Shock absorbent heel
- ▲ Broad fit steel top cap and abrasion TPU toe cover
- ▲ Cow grain leather upper and inside mesh lining
- ▲ Ladder lugs at mid sole
- ▲ Toe and heel grip zone
- ▲ Individually boxed, carton of 5

9F4 AVAILABLE SIZES +

Sizes 3 | 4 | 5 | 6 | 7 | 7½ | 8 | 8½ | 9 | 9½ | 10 | 10½ | 11 | 11½ | 12 | 13 | 14



AS/NZS 2210.3:2009 ISO 20345:2004,
Client BMP No 622279.

TECHNICAL FEATURES



Oil Resistant Sole



Anti-Static



Anti-Slip

Shock Absorbent
Heel

Non-Marking Sole

Removable
PU Insole

Steel Toe Cap

TPU/PU Sole
Construction

**NEW
STYLE**

9F5

LACE UP OUTDOOR BOOT

A heavy duty lace up boot designed to endure tough working environments.

WHEAT +

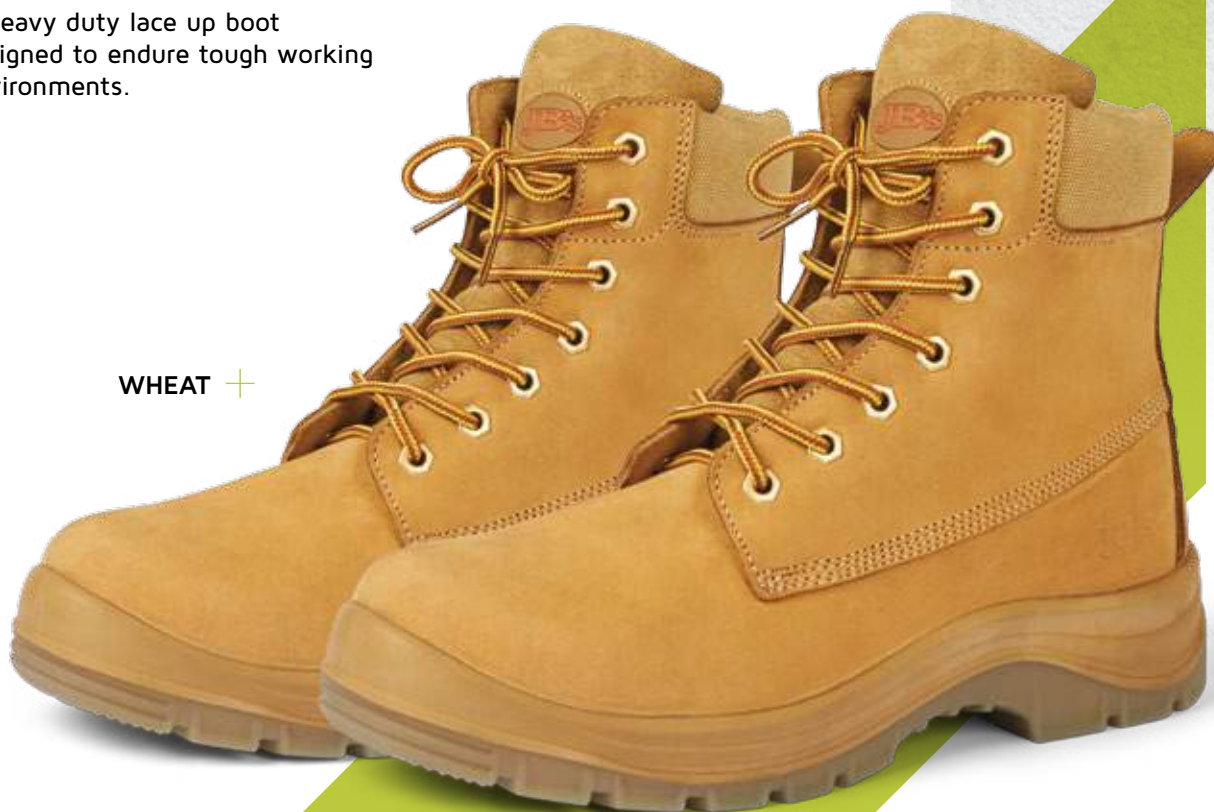

BLACK

OUTDOOR LACE UP

- ▲ Oxford padded tongue & collar
- ▲ TPU/PU sole construction
- ▲ Pull on tab and reinforced heel
- ▲ Removable PU inner sock
- ▲ Shock absorbent heel
- ▲ Ladder lugs at mid sole
- ▲ Toe and heel grip zone
- ▲ Broad fit steel top cap
- ▲ Cow grain leather upper and inside mesh lining
- ▲ Individually boxed, carton of 5

9F5 AVAILABLE SIZES +

Sizes 6 | 7 | 7½ | 8 | 8½ | 9 | 9½ | 10 | 10½ | 11 | 11½ | 12 | 13 | 14



AS/NZS 2210.3:2009 ISO 20345:2004,
Client BMP No 622279.

TECHNICAL FEATURES



Oil Resistant Sole



Anti-Static



Anti-Slip



Non-Marking Sole

Removable
PU Insole

Steel Toe Cap

Shock Absorbent
HeelTPU/PU Sole
Construction

**NEW
STYLE**



9F1 SIDE ZIP BOOT

Dual density Nitrile Rubber/PU sole offers the shock absorbing comfort of low density PU (Polyurethane) midsole, with the long wearing rubber outer sole. This gives superior grip and durability, withstanding temperatures of up to 300°C. The boot also features a side zip and lace up front.

WHEAT
NUBUCK LEATHER

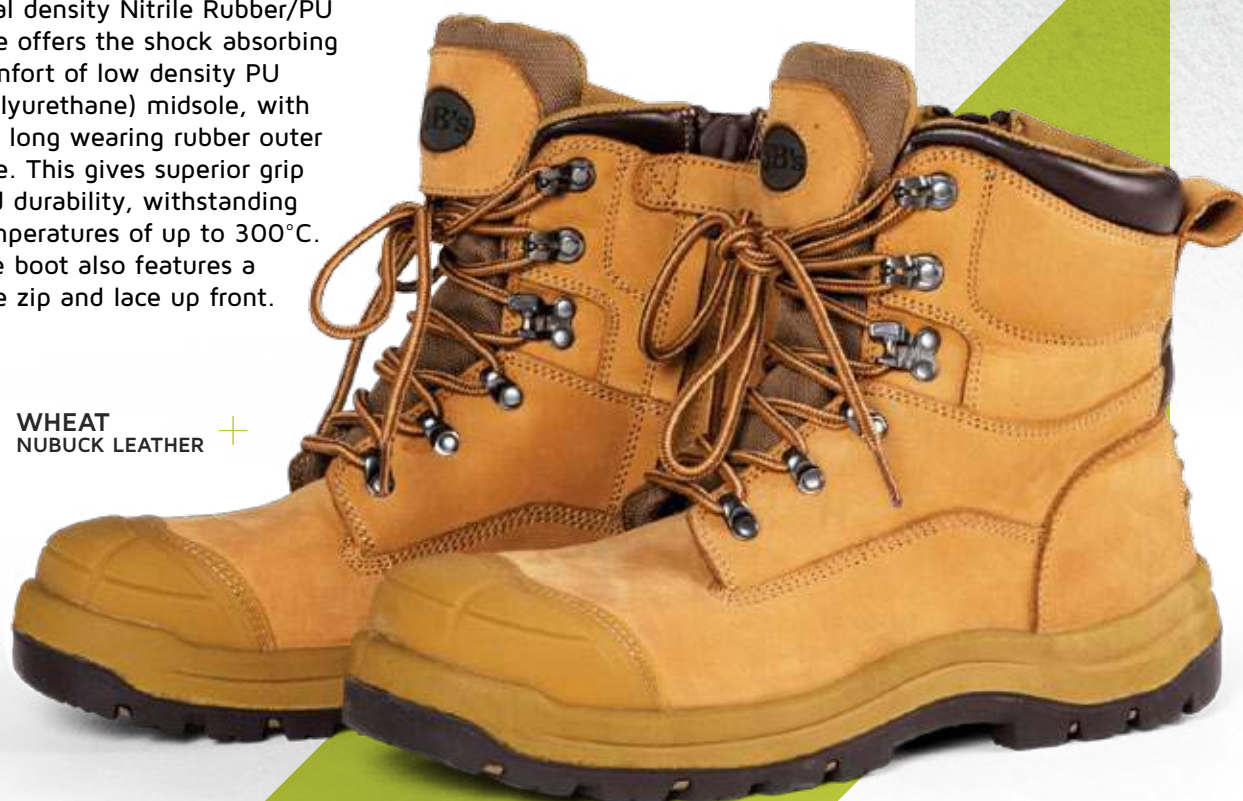

HARD WORKING

- ▲ Nitrile/PU sole construction
- ▲ Removable extra thick PU insert
- ▲ Anti-static
- ▲ Anti-slip non marking sole
- ▲ Oil resistant sole
- ▲ Flex zone technology
- ▲ Composite toe cap
- ▲ Individually boxed carton of 5



CLARET
PREMIUM FULL
GRAIN LEATHER



WAXY BROWN
NUBUCK FULL
LEATHER



BLACK
PREMIUM FULL
GRAIN LEATHER

9F1 AVAILABLE SIZES

Sizes 6 | 7 | 7½ | 8 | 8½ | 9 | 9½ | 10 | 10½ | 11 | 11½ | 12 | 13 | 14



AS/NZS 2210.3:2009 ISO 20345:2004,
Client BMP No 622279.

TECHNICAL FEATURES



Flex Zone
Technology



Kick Off Lugs
At Heel



Oil Resistant Sole



Anti-Static



Anti-Slip



Non-Marking
Sole



Removable Extra
Thick PU Insert



Composite
Toe Cap



Nitrile/PU Sole
Construction



Bump Cap

**9C1**

MICROFIBRE CLOG

Designed to meet the specific needs for safety and support required by those working in the hospitality industry. This microfibre clog comes complete with an ankle strap for support.

BLACK +



ANTI-SLIP

- ▲ Oil resistant sole
- ▲ Single density PU injected sole
- ▲ Removable insock with PORON® insert
- ▲ Anti-static
- ▲ Anti-slip non marking sole
- ▲ Steel toe cap, ankle strap
- ▲ Individually boxed, carton of 5

9C1 AVAILABLE SIZES +

Sizes 3 | 4 | 5 | 6 | 7 | 8 | 9 | 10 | 11 | 12 | 13



AS/NZS 2210.3:2009 ISO 20345:2004,
Client BMP No 615990.

TECHNICAL FEATURES



Oil Resistant Sole



Anti-Static



Anti-Slip



Non-Marking Sole



Removable Insock
With PORON® Insert



Steel Toe Cap



Single Density PU
Injected Sole

9C2 MICROFIBRE SHOE

Comfort design microfibre shoe, designed to meet specific needs and support for those working in the hospitality industry.

BLACK +



ANTI-SLIP CLOG

- ▲ Oil resistant sole sole
- ▲ Single density PU injected sole
- ▲ Removable insock with PORON® insert
- ▲ Anti-static
- ▲ Anti-slip non marking sole
- ▲ Steel toe cap
- ▲ Individually boxed, carton of 5

9C2 AVAILABLE SIZES +

Sizes 3 | 4 | 5 | 6 | 7 | 8 | 9 | 10 | 11 | 12 | 13



AS/NZS 2210.3:2009 ISO 20345:2004,
Client BMP No 615990.

TECHNICAL FEATURES



Oil Resistant Sole



Anti-Static



Anti-Slip



Non-Marking Sole



Removable Insock
With PORON® Insert



Steel Toe Cap



Single Density PU
Injected Sole

9C3

SLIP RESISTANCE CLOG

Designed to meet the needs for safety and support, ideal for the healthcare and hospitality industries.

BLUE +



SLIP RESISTANT

- ▲ Upper and outer sole: EVA upper and sole with TPE outer sole plate. Oil & heat resistant to 80°C
- ▲ Slip resistant to EN SRA
- ▲ Easy care: machine wash with mild soap and wipe dry
- ▲ Soft and comfortable EVA upper moulds to your foot
- ▲ Internal arch support and surface nubs increase circulation for foot comfort and health
- ▲ Anatomic structure design distributing whole body weight evenly
- ▲ Specially designed lateral air portals keep feet cool and dry whilst restricting leakage from spills
- ▲ Indoor use
- ▲ Individually boxed, carton of 10



BLACK



WHITE

9C3 AVAILABLE SIZES +

Sizes 37-38 | 39-40 | 41-42 | 43-44 | 45-46 | 47-48

TECHNICAL FEATURES



Oil Resistant Sole



Anti-Slip



Non-Marking Sole

**NEW
STYLE**

9E3**LACE UP
SUEDE BOOT**

Designed for protection, comfort, and durability, these lace up work boots are finished with Suede for a more luxurious look and feel.

DESERT +

**LACE UP BOOT**

- ▲ TPU/PU sole construction
- ▲ Removable insock with PORON® insert
- ▲ Anti-static
- ▲ Anti-slip non marking sole
- ▲ Oil resistant sole
- ▲ Shock absorbent heel
- ▲ Steel toe cap
- ▲ Individually boxed, carton of 5

9E3 AVAILABLE SIZES +

Sizes 6 | 7 | 7½ | 8 | 8½ | 9 | 9½ | 10 | 10½ | 11 | 11½ | 12 | 13



AS/NZS 2210.3:2009 ISO 20345:2004,
Client BMP No 615990.

TECHNICAL FEATURES

Oil Resistant Sole



Anti-Static



Anti-Slip



Non-Marking Sole

Removable Insock
With PORON® Insert

Steel Toe Cap

TPU/PU Sole
ConstructionShock Absorbent
Heel

9F6**SAFETY
SPORT SHOE**

Combining a sporty exterior with superior comfort and safety features, these sports style work shoes are ideal for couriers, warehouse and other industry workers.

BLACK/
ROYAL +

**INDUSTRY COMFORT**

- ▲ Padded comfort tongue
- ▲ TPU/PU sole construction
- ▲ Webbing pull
- ▲ Removable PU insock
- ▲ Shock absorption PU mid sole
- ▲ Ladder lugs at mid sole
- ▲ Toe and heel grip zone
- ▲ Broad fit steel top cap with abrasion toe cover
- ▲ Inside mesh lining

9F6 AVAILABLE SIZES +

Sizes 6 | 7 | 7½ | 8 | 8½ | 9 | 9½ | 10 | 10½ | 11 | 11½ | 12 | 13 | 14



AS/NZS 2210.3:2009 ISO 20345:2004,
Client BMP No 622279.

TECHNICAL FEATURES

Oil Resistant Sole



Anti-Static



Anti-Slip



Non-Marking Sole

Removable
PU Insole

Steel Toe Cap

TPU/PU Sole
ConstructionShock Absorbent
Heel**NEW
STYLE**

9F2 5" ZIP BOOT

Hard wearing lace up boot designed for safety and comfort.

BLACK +



WHEAT



CLARET

SAFETY & SUPPORT

- ▲ Oxford padded tongue & collar
- ▲ Pull on tab and reinforced heel
- ▲ Removable PU insock
- ▲ Shock absorbent heel
- ▲ TPU/PU sole construction
- ▲ Toe and heel grip zone and extended TPU toe cover
- ▲ Broad fit steel top cap and abrasion toe cover
- ▲ Cow grain leather upper and inside mesh lining
- ▲ Ladder lugs at mid sole

9F2 AVAILABLE SIZES +

Sizes 6 | 7 | 7½ | 8 | 8½ | 9 | 9½ | 10 | 10½ | 11 | 11½ | 12 | 13 | 14



AS/NZS 2210.3:2009 ISO 20345:2004,
Client BMP No 622279.

TECHNICAL FEATURES



Oil Resistant Sole



Anti-Static



Anti-Slip



Non-Marking Sole



Removable
PU Insock



Steel Toe Cap



TPU/PU Sole
Construction



Shock Absorbent
Heel

**NEW
STYLE**



9EAP BOOT COVER

Convenient boot protector and cover. Worn over boots to protect from dust, gravel, grass seeds, insects and other irritants.

KHAKI +



THE TRADIES SECRET

- ▲ One size fits all
- ▲ Inner pack of 10, carton of 100



NAVY



ORANGE



YELLOW

**NEW
COLOURS**



6WWSA ACRYLIC WORK SOCK [3 PACK]

Hardwearing for long life with easy care features. Available in high vis colours for the work site.



BLACK

NAVY

LIME/
BLACKORANGE/
BLACK

WORK SOCK

- ▲ 80% Acrylic, 20% Polyester
- ▲ Pack of 3 sock wrap

6WWSA AVAILABLE SIZES +

Regular | 6-10 | King | 11-14

HI VIS WITH
CONTRAST HEEL

6WWS WORK SOCK [3 PACK]

The traditional work sock is Cotton rich for all day, everyday comfort in plain colours as well as with Hi Vis trims.



BLACK/
GREY

BLACK/
LIME

BLACK/
ORANGE



BOTTLE

NAVY/
LIME

NAVY/
ORANGE

NAVY/
GREY



TRADITIONAL COMFORT

- ▲ Black/Grey, Navy/Grey, Bottle - 80% Cotton, 20% Nylon
- ▲ Black/Lime, Navy/Lime, Black/Orange, Navy/Orange - 50% Cotton, 30% Acrylic, 20% Nylon
- ▲ Fully terried
- ▲ Pack of 3 sock wrap

6WWS AVAILABLE SIZES +

Regular | 6-10 | King | 11-14

+
ALL
DAY WORK
COMFORT



6WWS1 HI VIS ANKLE SOCK [3 PACK]

JB's Wear range of socks are the perfect choice for everyday work, sport and leisure. JB's ankle sock, complete with Hi Vis trims, is Cotton rich with Elastane.



BLACK/LIME

NAVY/LIME

NAVY/ORANGE

BLACK/
ORANGE

ANKLE COMFORT

- ▲ 81% Cotton, 1% Acrylic, 16% Polyester, 1% Nylon, 1% Elastane
- ▲ Fully terried
- ▲ Pack of 3 sock wrap

6WWS1 AVAILABLE SIZES +

Regular | 6-10 King | 11-14

+
HI VIS
TRIMS

6WWSB

BAMBOO WORK SOCK

Bamboo is naturally odour resistant, highly absorbent, antifungal and antibacterial with the additional benefits of being biodegradable and eco friendly. Single wrap packed on a hook hanger.



BLACK +

BAMBOO COMFORT

- ▲ 80% Bamboo, 20% Nylon
- ▲ Full terry sock
- ▲ Single hanger pack

6WWSB AVAILABLE SIZES +

Regular | 6-10 | King | 11-14

NEW
COLOURS

+
ALL
DAY WORK
COMFORT



6WWSO OUTDOOR SOCK [3 PACK]

A blend of Cotton, Polyester and Elastane,
for all day comfort and style.



BLACK

NAVY

OLIVE +



OUTDOOR COMFORT

- ▲ 50% Cotton, 49% Polyester, 1% Elastane
- ▲ Fully terried
- ▲ Pack of 3 sock wrap

6WWSO AVAILABLE SIZES +

Regular | 6-10 King | 11-14



+
TOUGH
OUTDOOR KNIT



6WWSC

CORPORATE DRESS SOCK

The perfect choice for everyday office work. Cotton rich for all day comfort, available in corporate colours.



NAVY



BLACK +

DRESS SOCK

▲ 70% Cotton, 27% Polyester, 3% Elastane

▲ Hook Hanger Pack

6WWSC AVAILABLE SIZES +

Regular | 6-10 King | 11-14

**NEW
STYLE**

+
CORPORATE
COLOURS

6WWSE EVERY DAY SOCK [2 PACK]

Add everyday comfort where it's needed most with our Cotton rich socks, available in 5 sizes.



WHITE



NAVY +

EVERY DAY COMFORT

- ▲ 80% Cotton for comfort, 19% Polyester for durability and 1% Elastane for stretch
- ▲ Mid calf length
- ▲ Terry foot
- ▲ 3x1 Rib welt
- ▲ Pack of 2 sock wrap

6WWSE AVAILABLE SIZES +

| | | | |
|------------|------|---------|-------|
| 4-8 Years | 9-12 | Regular | 6-10 |
| 8-10 Years | 13-3 | King | 11-14 |
| Youth | 2-8 | | |

+
RIBBED
ANKLE
COMFORT



SUPERIOR PROTECTION

JB's wear Personal Protective Equipment



PPE INDEX

486

**6WWG** Rigger Glove

489

**6WWM** Mechanic Glove

488

**6WWM1** Half Finger Glove

491

**6MMW3** Magnetic Mech Glove

490

**6WWM5** Gripper Mech Glove

487

**6WWOG** Outback Mech Glove

473

**8C00** Blister (5pc) P1 Respirator

475

**8C001** P1 Respirator (20pc)

476

**8C050** P1 Respirator with Valve (12pc)

480

**8C055** P1 Vertical Fold Respirator (20pc)

477

**8C100** P2 Respirator (20pc)

474

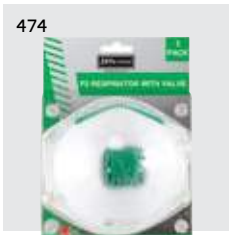
**8C15** Blister (3pc) P2 Respirator with Valve

478

**8C150** P2 Respirator with Valve (12pc)**NEW!**

482

**8P001** Bullet Shaped Corded Earplug (100pr)**NEW!**

483

**8P050** Bullet Shaped Earplug (200pr)

479

**8C155** P2 Carbon Cone Respirator with Valve (12pc)

481

**8C160** P2 Valve Foldable Respirator (12pc)

472

**8F001** Premium Browguard / Visor

472

**8F010** Premium Visor

NEW!
456**8H001** Saver Spec

457

**8H050** Visitor /
Over Spec

461

**8H055** Hugger Spec

471

**8H060** Polarised Spec

458

**8H100** Next Gen Spec

465

**8H200** Vented Spec

464

**8H250** Rimless Spec

467

**8H300** Surf Spec

463

**8H350** Arnie Spec

466

**8H355** The Hyper Spec

470

**8H360** Web Spec

468

**8H365** Proseal Spec

462

**8H370** Wrap Spec

459

**8H380** Power Spec

460

**8H390** Adjuster Spec

484

**8M002** Replacement
Hygiene Kit for 8M001

484

**8M001** 32dB Supreme
Ear Muff

485

**8M050** 32dB Supreme
Ear Muff with Neckband

485

**8M051** Replacement
Hygiene Kit for 8M050

492

**8R001** Black Nitrile
Glove

493

**8R002** Premium Black
Nitrile Glove

494

**8R003** Black latex
Glove**NEW!**
495**8R004** Black Light
PU Glove**NEW!**
496**8R005** Frost Glove**NEW!**
497**8R006** Winter Glove

498

**8R010** Cut 3 Glove

499

**8R020** Cut 5 Glove

8H001 SAVER SPEC

ANTI-FOG

SMOKE +



AS/NZS
1337.1:2010
SMK40054
SAI GLOBAL

- ▲ Wrap around medium impact safety eyewear
- ▲ One piece rimless Polycarbonate frame
- ▲ Super light, close fitting and compact
- ▲ One piece lens for unobstructed vision
- ▲ Multi fit protection for a wide range of face shapes
- ▲ Lightweight all day comfort
- ▲ Inner pack of 12, carton of 288
- ▲ Weight 24 grams



CLEAR +

NEW!



BLUE MIRROR +

NEW!



LIGHT BROWN +

NEW!



AMBER +

AVAILABLE LENS COLOURS +

| LENS TINT | FRAME | COATING |
|-------------|-------------|------------------------|
| Clear | Clear | Anti Fog /Anti scratch |
| Smoke | Smoke | Anti Fog /Anti scratch |
| Blue Mirror | Blue Mirror | Anti scratch |
| LT Brown | LT Brown | Anti scratch |
| Amber | Amber | Anti scratch |

NEW
COLOURS

8H050 VISITOR / OVER SPEC

SMOKE +



AS/NZS
1337.1:2010
SMK40054
SAI GLOBAL

- ▲ Medium impact with a large protection coverage
- ▲ Designed to be worn over most prescription glasses
- ▲ Ideal for visitor safety eyewear
- ▲ Vented side temples for comfort
- ▲ Designed to fit most face types
- ▲ Polycarbonate lens/arms
- ▲ Certified to AS/NZS 1337.1 by SAI Global
- ▲ Inner pack of 12, carton of 144
- ▲ Weight 42 grams



CLEAR +

AVAILABLE LENS COLOURS +

| LENS TINT | FRAME | COATING |
|-----------|-------|--------------|
| Clear | Clear | Anti scratch |
| Smoke | Smoke | Anti scratch |

8H100 NEXT GEN SPEC

ANTI-FOG

BROWN +

AS/NZS
1337.1:2010
SMK40010
SAI GLOBAL

- ▲ Modern, sports style wrap around eyewear
- ▲ Polycarbonate lens, Polycarbonate arms
- ▲ Ideal unisex fit design
- ▲ Lightweight medium compact, with high eye coverage
- ▲ 9 base curve lens with close eye fit
- ▲ Fully recyclable design
- ▲ Holes for the attachment of a neck strap
- ▲ Inner pack of 12, carton of 144

CLEAR +

SMOKE +

CLEAR MIRROR +

CLEAR ANTI FOG +

AVAILABLE LENS COLOURS +

| LENS TINT | FRAME | COATING |
|--------------|-------|-----------------------|
| Brown | Brown | Anti scratch |
| Clear | Clear | Anti scratch |
| Smoke | Smoke | Anti scratch |
| Clear Mirror | Smoke | Anti scratch |
| Clear | Smoke | Anti scratch/Anti Fog |



8H380 POWER SPEC



AMBER +



AS/NZS
1337.1:2010
SMK40028
SAI GLOBAL

- ▲ High contour (9 base) single piece lens with 180 degree distortion free viewing and superior optical quality
- ▲ Light weight and streamline design
- ▲ Exceptional coverage and protection
- ▲ Temples with side ventilation
- ▲ Frame/lens block medium impact from any direction
- ▲ Polycarbonate lens and temple
- ▲ Fully recyclable design
- ▲ Meets AS/NZS 1337.1
- ▲ Inner pack of 12, carton of 144



CLEAR +



SMOKE +

AVAILABLE LENS COLOURS +

| LENS TINT | FRAME | COATING |
|-----------|-------|--------------|
| Amber | Smoke | Anti scratch |
| Clear | Clear | Anti scratch |
| Smoke | Smoke | Anti scratch |

8H390 ADJUSTER SPEC

ANTI-FOG

SMOKE +



AS/NZS
1337.1:2010
SMK40028
SAI GLOBAL

- ▲ High contour (9 base) single piece lens with 180 degree distortion free viewing and superior optical quality
- ▲ Optimal fit and comfort with up-down temple ratchet
- ▲ Exceptional coverage and protection
- ▲ Swivel PVC nose pads & modern corner-frame design
- ▲ Soft non-slip grips on temples
- ▲ Polycarbonate with PVC nose pad and temple grip
- ▲ Meets AS/NZS 1337.1
- ▲ Inner pack of 12, carton of 144



SILVER MIRROR +



CLEAR +

AVAILABLE LENS COLOURS +

| LENS TINT | FRAME | COATING |
|----------------|--------------|-----------------------|
| Smoke Anti Fog | Black/Orange | Anti scratch/Anti Fog |
| Silver Mirror | Black/Grey | Anti scratch |
| Clear Anti fog | Black/Lime | Anti scratch/Anti Fog |

8H055 HUGGER SPEC

AMBER +



AS/NZS
1337.1:2010
SMK40054
SAI GLOBAL

- ▲ Medium impact 8 base dual lens
- ▲ Close fitting with exceptional eye coverage
- ▲ Sports inspired straight temple arms
- ▲ Hard Rubber temple grips
- ▲ Soft Rubber nose protection
- ▲ High gloss painted frame
- ▲ Inner pack of 12, carton of 144



CLEAR +



SMOKE +

AVAILABLE LENS COLOURS +

| LENS TINT | FRAME | COATING |
|-----------|-------------|--------------|
| Amber | Blue Gloss | Anti scratch |
| Clear | Black Gloss | Anti scratch |
| Smoke | Black Gloss | Anti scratch |

8H370 WRAP SPEC

BROWN +



AS/NZS
1337.1:2010
SMK2742
SAI GLOBAL

- ▲ One piece lens wrap around style
- ▲ Polycarbonate lens, Polycarbonate arms, Nylon temple grips
- ▲ Multi fit design
- ▲ Extended sides for greater corner eye and temple protection
- ▲ 9 base lens with close eye fit
- ▲ Extended moulded insert temple grips for comfort and grip
- ▲ Soft and pliable straight temples with hard Rubber temple grip
- ▲ Inner pack of 12, carton of 144



SMOKE +



CLEAR +

AVAILABLE LENS COLOURS +

| LENS TINT | FRAME | COATING |
|-----------|-------|--------------|
| Brown | Brown | Anti scratch |
| Smoke | Smoke | Anti scratch |
| Clear | Clear | Anti scratch |

8H350 ARNIE SPEC

BLUE
SILVER
MIRROR



AS/NZS
1337.1:2010
SMK2742
SAI GLOBAL

- ▲ One piece lens wrap around medium impact eyewear
- ▲ Polycarbonate lens and frame
- ▲ Rubber temple grips
- ▲ Multi fit design
- ▲ Extended sides and wide temple for greater corner eye and temple protection
- ▲ 9 base lens with close eye fit
- ▲ Moulded Rubber temple grips for comfort and grip
- ▲ Inner pack of 12, carton of 144



SMOKE +



CLEAR +

AVAILABLE LENS COLOURS +

| LENS TINT | FRAME | COATING |
|--------------------|-------|--------------|
| Blue Silver Mirror | Smoke | Anti scratch |
| Clear | Smoke | Anti scratch |
| Smoke | Smoke | Anti scratch |

8H250 RIMLESS SPEC

ANTI-FOG
**SMOKE
ANTI FOG**

AS/NZS
1337.1:2010
SMK40010
SAI GLOBAL



- ▲ Mono close fitting 7 base curve lens
- ▲ Sports inspired wrap around design
- ▲ Polycarbonate lens, Nylon and Elastomeric arms
- ▲ PVC nose bridge
- ▲ Light weight with a rimless frame for maximum style and vision
- ▲ Adjustable open nose bridge, offering ventilation with a rounded edge for comfort
- ▲ Dual moulded sports arms with pliable temple grip
- ▲ Elastomeric arms for strength with mouldable frame

SMOKE

CLEAR

CLEAR ANTI FOG

AVAILABLE LENS COLOURS

| LENS | FRAME | COATING |
|-------|-------|-----------------------|
| Smoke | Black | Anti scratch/Anti Fog |
| Smoke | Black | Anti scratch |
| Clear | Black | Anti scratch/Anti Fog |
| Clear | Black | Anti scratch |

8H200 VENTED SPEC

BROWN +



AS/NZS
1337.1:2010
SMK40010
SAI GLOBAL

- ▲ Unique floating lens offers natural anti fog properties
- ▲ No edges on lens catch/trap condensation and stop airflow
- ▲ Dual lens, 6 base wrap around safety eyewear
- ▲ Polycarbonate lens, Nylon and Elastomeric arms
- ▲ Two sided anti scratch lenses
- ▲ Pantoscopic arms to adjust lens tilt
- ▲ ¾ length dual injected side arms for added temple grip
- ▲ Flat temple grips for compatibility with earmuffs
- ▲ TPR Rubber nose pad for comfort and grip
- ▲ Extended side rim for greater corner eye and temple protection
- ▲ Inner pack of 12, carton of 144

AVAILABLE LENS COLOURS +

| LENS TINT | FRAME | COATING |
|-----------|-------|--------------|
| Brown | Brown | Anti scratch |
| Smoke | Black | Anti scratch |
| Clear | Black | Anti scratch |



SMOKE +



CLEAR +

8H355

THE HYPER SPEC

BLUE
MIRROR +

AS/NZS
1337.1:2010
SMK2742
SAI GLOBAL

- ▲ Wrap around dual lens
- ▲ Light weight safety eyewear
- ▲ Polycarbonate lens, Polycarbonate arms
- ▲ Rubber temple grips and nose pad
- ▲ 8 base lens curve
- ▲ Close fitting, compact eyewear with forehead Rubber dust seal
- ▲ Rubber nose bridge and temple inserts for grip and comfort
- ▲ Chrome Polycarbonate frame
- ▲ Inner pack of 12, carton of 144



SMOKE +



CLEAR +



SILVER MIRROR +

AVAILABLE LENS COLOURS +

| LENS TINT | FRAME | COATING |
|---------------|-------------------|--------------|
| Blue Mirror | Chrome/Black Grip | Anti scratch |
| Smoke | Chrome/Black Grip | Anti scratch |
| Clear | Chrome/Black Grip | Anti scratch |
| Silver Mirror | Chrome/Black Grip | Anti scratch |

8H300 SURF SPEC

LIGHT
BROWN/
GREY
RUBBER



AS/NZS
1337.1:2010
SMK40010
SAI GLOBAL

- ▲ Dual lens, rugged, hard-wearing, outdoor safety eyewear
- ▲ Polycarbonate lens, Nylon painted frame
- ▲ Tonal TPR temple grips for grip and comfort
- ▲ 8 base curve lens
- ▲ Premium Nylon frame for strength with mouldable hand painted frame in both gloss or rubberised finish
- ▲ Wide temple frame for enhanced eye, temple coverage and protection
- ▲ Inner pack of 12, carton of 144



SMOKE / BLACK GLOSS FRAME +



SMOKE / RUBBER FRAME +



SILVER MIRROR / RUBBER FRAME +

AVAILABLE LENS COLOURS +

| LENS TINT | FRAME | COATING |
|---------------|--------------|--------------|
| Light Brown | Grey Rubber | Anti scratch |
| Smoke | Black Gloss | Anti scratch |
| Smoke | Black Rubber | Anti scratch |
| Silver Mirror | Grey Rubber | Anti scratch |



8H365 PROSSEAL SPEC

ANTI-FOG



AS/NZS
1337.1:2010
SMK02742
SAI GLOBAL

SMOKE +



BROWN +



CLEAR +



SILVER MIRROR +



AVAILABLE LENS TINTS

| LENS TINT | FRAME | COATING |
|---------------|------------|-----------------------|
| Clear | Black/Grey | Anti scratch/Anti Fog |
| Silver/Mirror | Black/Grey | Anti scratch/Anti Fog |
| Smoke | Black/Grey | Anti scratch/Anti Fog |
| Brown | Black/Grey | Anti scratch/Anti Fog |



- ▲ The ultimate in comfort and practicality
- ▲ Polycarbonate lens and frame, with vented hard Rubber and dual foam seals for dust generating working conditions
- ▲ All options feature anti fog coating
- ▲ Interchangeable temple arms or clip on elastic head strap
- ▲ 8 base curve lens
- ▲ Two piece straight temple arms
- ▲ Inner pack of 12, carton of 144

8H360 WEB SPEC

ANTI-FOG
SMOKE +

AS/NZS
1337.1:2010
SMK02742
SAI GLOBAL

- ▲ Wrap around, close fit, dual lens and comfortable fit
- ▲ Rubber temple grips
- ▲ Narrow 3 dimensional temple design with straight temple arms
- ▲ 8 base lens curve
- ▲ Pliable soft Rubber nose bridge, and Rubber temple grips for comfort
- ▲ Unique hand painted web design gloss Polycarbonate frame
- ▲ Inner pack of 12, carton of 144

BROWN +

CLEAR +

SILVER MIRROR +

AVAILABLE LENS COLOURS +

| LENS TINT | FRAME | COATING |
|---------------|-------|-----------------------|
| Brown | Black | Anti scratch/Anti Fog |
| Smoke | Black | Anti scratch/Anti Fog |
| Clear | Black | Anti scratch/Anti Fog |
| Silver Mirror | Black | Anti scratch |



8H060 POLARISED SPEC

POLARISED

BROWN +



AS/NZS
1337.1:2010
SMK40054
SAI GLOBAL

- ▲ Co-moulded close fitting 8 base medium impact lens
- ▲ Straight temple arms with Rubber grips for fit and comfort
- ▲ Premium polarised lens suitable for use in high glare situations to help to reduce eye stress
- ▲ True colour definition
- ▲ Rubber nose bridge for comfort
- ▲ Durable and hard wearing Polycarbonate frame
- ▲ Offers 99.8% UV sun protection
- ▲ Inner pack of 12, carton of 144



GREY +

AVAILABLE LENS COLOURS +

| LENS TINT | FRAME | COATING |
|-----------|---------------------|------------------------|
| Brown | Brown/Black Rubber | Anti scratch/Polarised |
| Grey | Black/ Black Rubber | Anti scratch/Polarised |

8F001 PREMIUM BROWGUARD VISOR

ANTI-FOG



AS/NZS
1337.1:2010
SMK40010
SAI GLOBAL

VISOR +

BROWGUARD & VISOR

- ▲ Complete face shield with attached brow guard
- ▲ Can be worn with most safety glasses and disposable respiratory masks
- ▲ Spherical high impact lens
- ▲ Fully adjustable ratchet and clip strap brow guard
- ▲ Replacement visor available (Part No 8F010)
- ▲ Anti fog coating
- ▲ Tested and approved to Extra High Impact "A"
- ▲ Certified to AS/NZS 1337.1:2010 by SAI Global Lic No SMK40010
- ▲ Header card packaging
- ▲ Carton of 12

8F010 VISOR

- ▲ 2mm thick optic perfect spherical lens
- ▲ Spherical high impact lens
- ▲ Tested and approved to Extra High Impact "A"
- ▲ Clear visor with anti scratch/anti fog coating
- ▲ Replacement visor for 8F001 premium brow guard
- ▲ Certified to AS/NZS 1337.1:2010 by SAI Global Lic No SMK40010
- ▲ Certified only when fitted to 8F001
- ▲ Header card packaging
- ▲ Carton of 30

8C00**BLISTER (5PC)
P1 RESPIRATOR**

AS/NZS
1716:2012-P1
SMK40012
SAI GLOBAL

- ▲ Single use cone shaped disposable respirator
- ▲ Royal colour coded adjustable nose bridge for a secure fit
- ▲ Twin elastic (latex free) headbands for a secure, comfortable fit and seal
- ▲ Soft PU nose piece for comfort and a better seal
- ▲ Retail blister pack of 5, carton of 30 blister packs



8C15

BLISTER (3PC) P2 RESPIRATOR WITH VALVE



AS/NZS
1716:2012-P2
SMK40012
SAI GLOBAL

- ▲ Single use cone shaped disposable respirator
- ▲ Large green sonic welded ABS valve
- ▲ Green adjustable nose bridge for a secure fit
- ▲ Twin elastic (latex free) headbands for a secure, comfortable fit and seal
- ▲ Soft PU nose piece for comfort and a better seal
- ▲ Retail blister pack of 3, carton of 30 blister packs



8C001**P1 RESPIRATOR (20PC)**

AS/NZS
1716:2012-P1
SMK40012
SAI GLOBAL

- ▲ Single use cone shaped disposable respirator
- ▲ Royal colour coded adjustable nose bridge for a secure fit
- ▲ Twin elastic (latex free) headbands for a secure, comfortable fit and seal
- ▲ Soft PU nose piece for comfort and a better seal
- ▲ Display box of 20, carton of 20 boxes



8C050**P1 RESPIRATOR WITH VALVE [12PC]**

AS/NZS
1716:2012-P1
SMK40012
SAI GLOBAL

- ▲ Single use cone shaped disposable respirator
- ▲ Large royal sonic welded ABS valve
- ▲ Royal adjustable nose bridge for a secure fit
- ▲ Twin elastic (latex free) headbands for a secure, comfortable fit and seal
- ▲ Soft PU nose piece for comfort and a better seal
- ▲ Display box of 12, carton of 20 boxes



8C100**P2 RESPIRATOR (20PC)**

AS/NZS
1716:2012-P2
SMK40012
SAI GLOBAL

- ▲ Single use cone shaped disposable respirator
- ▲ Green colour coded adjustable nose bridge for a secure fit
- ▲ Twin elastic (latex free) headbands for a secure, comfortable fit and seal
- ▲ Soft PU nose piece for comfort and a better seal
- ▲ Display box of 20, carton of 20 boxes



8C150**P2 RESPIRATOR WITH VALVE (12PC)**

AS/NZS
1716:2012-P2
SMK40012
SAI GLOBAL

- ▲ Single use cone shaped disposable respirator
- ▲ Large green sonic welded ABS valve
- ▲ Green adjustable nose bridge for a secure fit
- ▲ Twin elastic (latex free) headbands for a secure, comfortable fit and seal
- ▲ Soft PU nose piece for comfort and a better seal
- ▲ Display box of 12, carton of 20 boxes



8C155**P2 CARBON CONE
RESPIRATOR WITH
VALVE (12PC)**

AS/NZS
1716:2012-P2
SMK40012
SAI GLOBAL

- ▲ Single use cone shaped disposable respirator with carbon layer
- ▲ Large green sonic welded ABS valve
- ▲ Green adjustable nose bridge for a secure fit
- ▲ Twin elastic (latex free) headbands for a secure, comfortable fit and seal
- ▲ Soft PU nose piece for comfort and a better seal
- ▲ Display box of 12, carton of 20 boxes



8C055**P1 VERTICAL FOLD
RESPIRATOR (20PC)**

AS/NZS
1716:2012-P2
SMK40012
SAI GLOBAL

- ▲ Single use vertical fold disposable respirator
- ▲ Adjustable nose bridge for a secure fit
- ▲ Twin elastic (latex free) headbands for a secure, comfortable fit and seal
- ▲ Soft foam nose piece for comfort and a better seal, vertical flat fold design is easy and convenient to carry
- ▲ Individually packaged for hygiene
- ▲ Display box of 20, carton of 20 boxes



8C160**P2 VALVE FOLDABLE RESPIRATOR (12PC)**

AS/NZS
1716:2012-P2
SMK40012
SAI GLOBAL

- ▲ Single use vertical fold disposable respirator
- ▲ Sonic welded ABS valve
- ▲ Adjustable nose bridge for a secure fit
- ▲ Twin elastic headbands for a secure, comfortable fit and seal
- ▲ Soft foam nose piece for comfort and a better seal
- ▲ Vertical flat fold design is easy and convenient to carry
- ▲ Individually packaged for hygiene
- ▲ Display box of 12, carton of 20 boxes

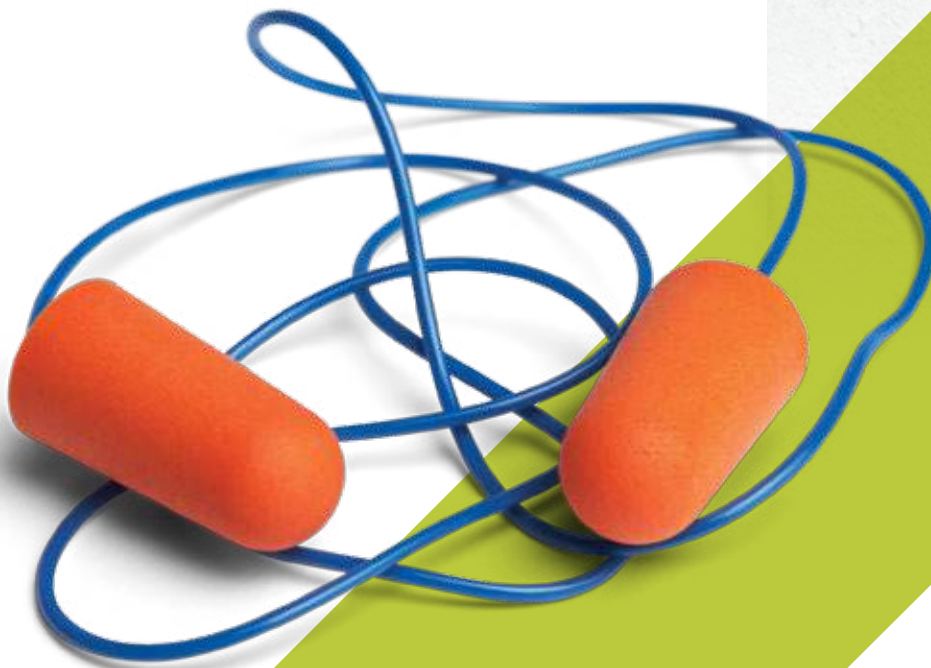

8P001**BULLET SHAPED
CORDED EARPLUG [100PR]**

CERTIFIED PRODUCT



AUSTRALIA & NZ STANDARDS

AS/NZS
1270:2002
BMP617677

- ▲ Disposable Polyurethane (PU) foam bullet shaped earplug attached with PVC cord
- ▲ Slow rebound bullet shape noise reducing PU foam
- ▲ SLC80: 26dB Class 5
- ▲ Complies to AS/NZS 1270:2002 and certified product by BSI
- ▲ Sealed in OPP satchel in pairs to ensure hygiene level
- ▲ 100 pairs in one box



**NEW
STYLE**

8P050**BULLET SHAPED
CORDED EARPLUG (200PR)**

CERTIFIED PRODUCT



AUSTRALIA & NZ STANDARDS

AS/NZS
1270:2002
BMP617677

- ▲ Disposable Polyurethane (PU) foam bullet shaped earplug
- ▲ Slow rebound bullet shape noise reducing PU foam
- ▲ SLC80: 26dB Class 5
- ▲ Complies to AS/NZS 1270:2002 and certified product by BSI
- ▲ Sealed in OPP satchel in pairs to ensure hygiene level
- ▲ 200 pairs in one box

**NEW
STYLE**

8M001 32DB SUPREME EAR MUFF



AS/NZS
1270:2002
SMK25506
SAI GLOBAL

- ▲ Premium protection, quality earmuffs
- ▲ SLC80 32dB Class 5 performance
- ▲ Vinyl cushions, EVA foam, Stainless Steel headband
- ▲ Hygiene kits available upon request from your reseller. Part No: 8M002
- ▲ Large cup openings with soft cushions, foam filled for comfort and better sealing properties
- ▲ Twin stirrup stainless steel headband for sustained clamping force, low pressure, fit and comfort
- ▲ Vertical adjusting headband for correct fitting
- ▲ Rolling ear cup pivot pins for wearer comfort and sealing
- ▲ Quality construction for hard working environments
- ▲ Single item display box
- ▲ Carton of 24

8M002 REPLACEMENT HYGIENE KIT



8M050**32DB EAR MUFFS
WITH NECK BAND**

AS/NZS
1270:2002
SMK25506
SAI GLOBAL

- ▲ Premium protection, quality earmuffs
- ▲ SLC80 32dB Class 5 performance
- ▲ Vinyl cushions, EVA foam
- ▲ Hygiene kits available upon request from your reseller.
Part No: 8M051
- ▲ Designed to be worn with safety helmets
- ▲ Large cup openings and soft cushions, foam filled for comfort and better sealing properties
- ▲ Stainless steel colour bonded neck band
- ▲ Rolling ear cup pivot pins for wearer comfort and seal
- ▲ Quality construction for hard working environments
- ▲ SLC80 32dB Class 5 performance
- ▲ Single item display box
- ▲ Carton of 24

8M051**REPLACEMENT
HYGIENE KIT**

6WWG**RIGGER GLOVE
12PK**

- ▲ Quality natural cowhide leather glove
- ▲ Wing thumb
- ▲ CAT 2 CE compliant to EN 420+A1:2009 EN 388 rating 3,1,2,3
- ▲ Colour coded cuff for size identification
- ▲ Inner pack of 12, carton of 10

6WWG Available Sizes

| S | M | L | XL | 2XL |
|---|---|---|----|-----|
| 7 | 8 | 9 | 10 | 11 |



+
 NATURAL
 COWHIDE
 LEATHER GLOVE

6WVOG OUTBACK MECH GLOVE



- ▲ Heavy duty mechanics glove
- ▲ Wide fitted band offers wrist protection
- ▲ Moulded TPR patches for superior joint protection
- ▲ Padded palms with foam inlay
- ▲ Hi Vis colour for easy visibility
- ▲ Extra wide adjustable neoprene cuff with Velcro closure
- ▲ Reinforced PVC non-slip non Leather patches on palm for grip
- ▲ Tabs for easy donning and removal
- ▲ Inner pack of 10, carton of 80
- ▲ Individually packaged on header card

6WVOG Available Sizes

| M | L | XL |
|---|---|----|
| 8 | 9 | 10 |



MOULDED
TPR PATCHES
FOR SUPERIOR
JOINT PROTECTION

6WWM1 HALF FINGER GLOVE



- ▲ Half finger knitted glove offers improved dexterity for precision work
- ▲ Synthetic Leather palm with anti-slip pads
- ▲ Knitted fabric back and neoprene panel across knuckles for protection
- ▲ 2-way stretch back
- ▲ Velcro wrist straps with logo
- ▲ Finger tabs for easy donning
- ▲ Inner pack of 10, carton of 100
- ▲ Individually packaged on header card

6WWM1 Available Sizes

| S | M | L | XL | 2XL |
|---|---|---|----|-----|
| 7 | 8 | 9 | 10 | 11 |

SYNTHETIC
LEATHER
PALM WITH
ANTI-SLIP PADS

6WWM MECHANIC GLOVE



- ▲ Polyester, Neoprene, PVC and Elastane knitted glove
- ▲ Synthetic Leather palm and fingers with reinforced foam patches
- ▲ PVC strips on index and middle finger for grip
- ▲ Mesh inlay for breath-ability
- ▲ Two way stretch Elastane knit between fingers for improved dexterity
- ▲ TPR design patches on back for joint protection
- ▲ Knitted cuff with foam inlay for wrist protection
- ▲ Inner pack of 10, carton of 100
- ▲ Individually packaged on header card

6WWM Available Sizes

| S | M | L | XL | 2XL |
|---|---|---|----|-----|
| 7 | 8 | 9 | 10 | 11 |



+
TPR
DESIGN
PATCHES
ON BACK
FOR JOINT
PROTECTION

6WWM5 GRIPPER MECH GLOVE



- ▲ Light weight, close fitting, knitted glove featuring silicone mesh print
- ▲ Offering excellent grip in both wet and dry conditions
- ▲ Terry cloth sweat panel on thumb
- ▲ High stretch insert panel between all fingers for improved fit and dexterity
- ▲ Shaped elastic, keyhole binding with Velcro tab closure
- ▲ Specialty glove where grip and precision handling is required
- ▲ Inner pack of 10, carton of 100
- ▲ Individually packaged on header card

6WWM5 Available Sizes

| S | M | L | XL | 2XL |
|---|---|---|----|-----|
| 7 | 8 | 9 | 10 | 11 |

+

**EXCELLENT
GRIP IN BOTH
WET AND DRY
CONDITIONS**

6WWM3 MAGNETIC MECH GLOVE



- ▲ Synthetic Leather palm and fingers with two way stretch fabric on front
- ▲ Thumb and index finger shortened for improved handling of small items
- ▲ Hi Vis orange for visibility
- ▲ Magnetic patches on front for holding screws and nails
- ▲ Reinforced middle fingers
- ▲ Ventilation holes along side fingers
- ▲ SBR patches on palm and thumb
- ▲ Tradies work glove
- ▲ Inner pack of 10, carton of 100
- ▲ Individually packaged on header card

6WWM3 Available Sizes

| S | M | L | XL | 2XL |
|---|---|---|----|-----|
| 7 | 8 | 9 | 10 | 11 |

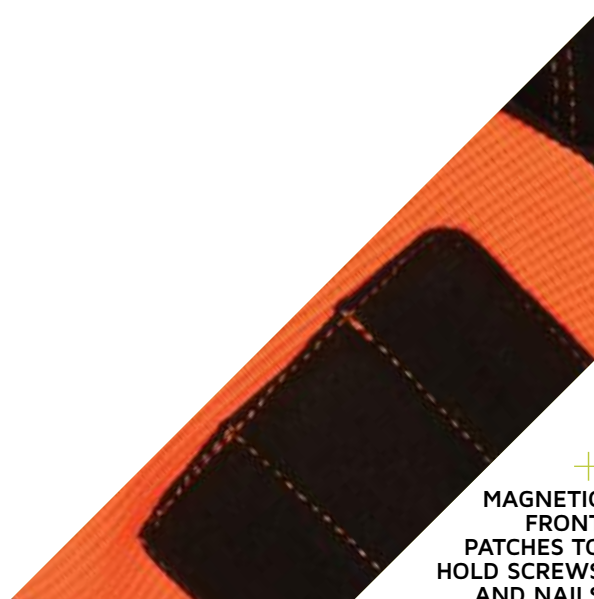

MAGNETIC
FRONT
PATCHES TO
HOLD SCREWS
AND NAILS

8R001**BLACK NITRILE GLOVE**

- ▲ Knitted 13 gauge seamless Nylon glove
- ▲ Nitrile palm coating with sandy finish
- ▲ Excellent grip in dry, wet and oily conditions
- ▲ Resistance to liquid permeation
- ▲ High abrasion resistance
- ▲ CAT 2: EN420 and EN388 rating 4,1,2,1
- ▲ Good glove for wet and dry conditions
- ▲ Over locked cuff with band size identifier
- ▲ Inner pack of 12, carton of 120
- ▲ Individual hang sell packaging

8R001 Available Sizes

| S | M | L | XL | 2XL |
|---|---|---|----|-----|
| 7 | 8 | 9 | 10 | 11 |



**NITRILE PALM
COATING WITH
SANDY FINISH**

8R002**PREMIUM BLACK
NITRILE GLOVE**

- ▲ Premium all day breathable foam nitrile dipped glove
- ▲ Excellent glove with the combined features of 8R001 but improved stretch and breathability
- ▲ Knitted 15 gauge seamless Nylon/Elastane liner glove
- ▲ Double dipped nitrile NBR & water based PU coating
- ▲ This technological advanced coating offers superior grip for improved work efficiency
- ▲ Comb microstructure yarn maximises air circulation and provides insulation from hot or cold objects
- ▲ Supreme comfort to reduce hand fatigue
- ▲ Overlocked cuff with band size identifier
- ▲ CAT 2: EN420 and EN388 rating 4,1,3,1
- ▲ Inner pack of 12, carton of 120
- ▲ Individual hang sell packaging

8R002 Available Sizes

| S | M | L | XL | 2XL |
|---|---|---|----|-----|
| 7 | 8 | 9 | 10 | 11 |

**DOUBLE
DIPPED
NITRILE NBR
& WATER BASED
PU COATING**

8R003 BLACK LATEX GLOVE



- Knitted 13 gauge seamless Nylon liner
- Latex palm coating in crinkle finish for improved anti slip performance
- CAT 2: EN420 and EN388 rating 2,1,2,1
- General purpose dipped glove
- Over locked cuff with band size identifier
- Inner pack of 12, carton of 120
- Individual hang sell packaging

8R003 Available Sizes

| S | M | L | XL | 2XL |
|---|---|---|----|-----|
| 7 | 8 | 9 | 10 | 11 |

 LATEX PALM
 COATING IN
 CRINKLE FINISH

8R004 BLACK LIGHT PU GLOVE



- ▲ 13 Gauge seamless nylon liner, polyurethane palm coating
- ▲ Good for common mechanical operations
- ▲ Seamless construction reduces snagging
- ▲ Polyurethane dip
- ▲ Breathable open back coating design
- ▲ CAT 2: EN420 and EN388 rating 4,1,3,1

8R004 Available Sizes

| S | M | L | XL | 2XL |
|---|---|---|----|-----|
| 7 | 8 | 9 | 10 | 11 |

+

BREATHABLE
OPEN BACK
COATING

NEW
STYLE

8R005 FROST GLOVE



- ▲ 13 Gauge seamless nylon liner, sandy latex palm and thumb coating
- ▲ Good for common mechanical operations
- ▲ Seamless construction reduces snagging
- ▲ Sandy latex dip
- ▲ Breathable open back coating design
- ▲ CAT2: EN388 rating 2,1,3,1

8R005 Available Sizes

| L | XL | 2XL |
|---|----|-----|
| 9 | 10 | 11 |

SEAMLESS
CONSTRUCTION
REDUCES SNAGGING

NEW
STYLE

8R006 WINTER GLOVE



- ▲ 7 Gauge seamless loop thermal liner brushed, crinkle latex palm coating
- ▲ Good winter or cold conditions glove
- ▲ Terry-loop thermal brushed liner for working in cold conditions
- ▲ Crinkle latex dipping for greater anti slip performance
- ▲ Breathable open back coating design
- ▲ CAT2: EN420, EN511 rating X2X, EN388 rating 1,2,3,1

8R006 Available Sizes

| L | XL | 2XL |
|---|----|-----|
| 9 | 10 | 11 |

 THERMAL LINED
 FOR WORKING IN
 COLD CONDITIONS

**NEW
STYLE**

8R010 CUT 3 GLOVE



- Knitted 13 gauge, seamless
- Linen/Chimmema/Elastane, (HDPE) glove
- PU palm coating making glove more resilient
- Cut level 3 liner
- CAT 2: EN420 and EN388 rating 4,3,4,3
- Sharp and slicing objects handling glove
- Over locked cuff with band size identifier
- Inner pack of 12, carton of 120
- Individual hang sell packaging

8R010 Available Sizes

| S | M | L | XL | 2XL |
|---|---|---|----|-----|
| 7 | 8 | 9 | 10 | 11 |



RESILIENT PU
PALM COATING

8R020 CUT 5 GLOVE



- Knitted 13 gauge, seamless
- Linen/Chimmema/Elastane, (HDPE) glove
- PU palm coating making glove more resilient
- High performance cut level 5 liner
- CAT 2: EN420 and EN388 rating 4,5,4,4
- Sharp and slicing objects handling glove
- Overlocked cuff with band size identifier
- Inner pack of 12, carton of 120
- Individual hang sell packaging

8R020 Available Sizes

| S | M | L | XL | 2XL |
|---|---|---|----|-----|
| 7 | 8 | 9 | 10 | 11 |



SEAMLESS
KNITTED 13
GAUGE GLOVE





podium
team wear
by JB's wear

TEAM WEAR

JB's wear Team Wear 

TEAM WEAR INDEX

podium
team wear
by JB's wear

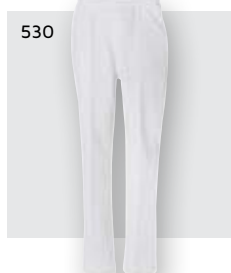

530

7CP
Kids & Adults
Cricket Pant

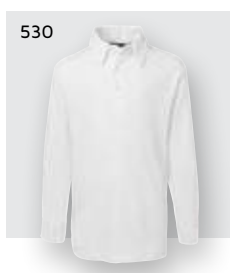

530

7CPL
Kids & Adults
L/S Cricket Polo

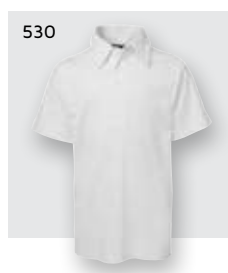

530

7CPS
Kids & Adults
S/S Cricket Polo



512

7CWUJ
Contrast Warm
Up Jacket



528

7KBS
Kids & Adults
Basketball Short



529

7KBS2
Kids & Adults
Basketball Singlet



513

7KCWJ
Kids Contrast
Warm Up Jacket



524

7KNS
Kids & Adults
Knitted Short



526

7KSS
Kids & Adults
Sport Short



510

7KWUJ
Kids Warm Up Jacket



527

7LPS
Ladies Skort



527

7LPS3
Girls Skort

LOOK LIKE A TEAM PLAY LIKE A TEAM

520



7NPS1
Ladies Short

521



7NPSS
Kids & Adults
Short

525



7NSS
Kids & Adults
New Sport Short

531



7PCPS
Kids & Adults
Cool Cricket Polo

533



7PSS
Sport Sock

532



7PSS1
Sport Ankle Sock

515



7WDJ
Kids & Adults
Dual Stripe
Warm Up Jacket

516



7WDP
Kids & Adults Dual Stripe
Warm Up Pant

523



7WDS
Kids & Adults Dual Stripe
Warm Up Shorts

522



7WDS1
Ladies Dual Stripe
Warm Up Shorts

514



7WSPJ
Kids & Adults
Spliced Jacket

511



7WUJ
Warm Up Jacket

CONTINUED

TEAM WEAR INDEX



517



7WUZP
Kids & Adults
Warm Up Zip Pant

509



7XCC1
Ladies Performance
Crop Top

507



7XCL
Kids & Adults
L/S Performance Tee

509

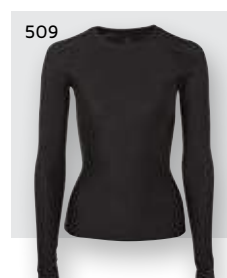

7XCL1
Ladies L/S
Performance Tee

507



7XCM
Kids & Adults
Performance Sleeveless Top

509

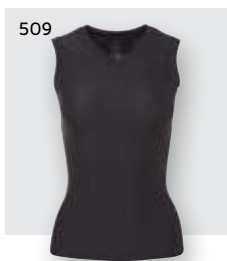

7XCM1
Ladies Performance
Sleeveless Top

506

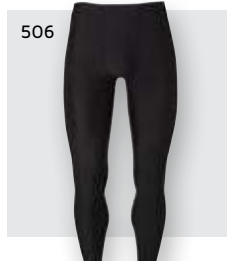

7XCP
Kids & Adults
Performance Pant

508

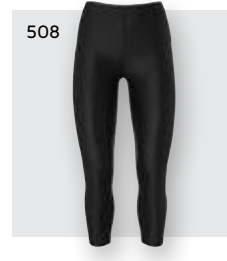

7XCP1
Ladies 3/4
Performance Pant

LOOK LIKE A TEAM PLAY LIKE A TEAM

508



7XCPL
Ladies
Performance Pant

506

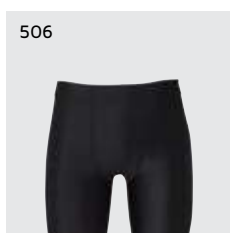

7XCS
Kids & Adults
Performance Short

508

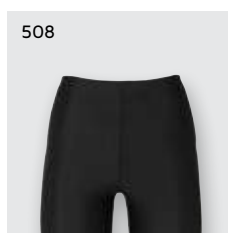

7XCS1
Ladies
Performance Short

507

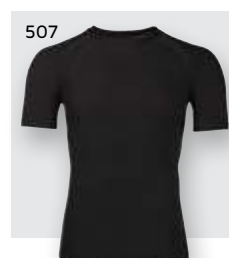

7XCT
Kids & Adults
Performance Tee

509

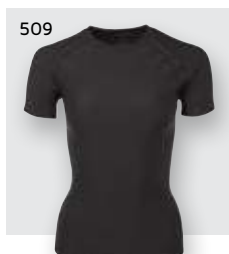

7XCT1
Ladies
Performance Tee

518



S7G
Ladies Gym Pant

519



S7G3
Ladies 3/4 Gym Pant

KIDS / ADULTS PERFORMANCE WEAR

7XCS

7XCP

Designed to support your body and enhance your workout, our Podium™ compression sportswear is for those who want only the best. Strategically placed flat lock seams and panels provide enhanced muscle support and comfort for sport and training.

- ▶ **JB's** Podium Cool™ moisture wicking fabric designed to keep you cool and dry
- ▶ 76% Nylon and 24% Elastane
- ▶ 240gsm fabric
- ▶ Complies with standard AS/NZS 4399:1996 for UPF Protection

7XCS Short

| Youth / Adults Sizes | 8 | 10 | 12 | 14 | S | M | L | XL | 2XL | 3XL |
|----------------------|----|----|----|----|----|------|----|------|-----|------|
| Waist (CM) | 25 | 26 | 27 | 28 | 29 | 31.5 | 34 | 36.5 | 39 | 41.5 |
| Out Leg Length (CM) | 35 | 37 | 39 | 40 | 41 | 42 | 43 | 44 | 45 | 46 |

7XCP Pant

| Youth / Adults Sizes | 8 | 10 | 12 | 14 | S | M | L | XL | 2XL | 3XL |
|----------------------|----|----|----|----|----|------|----|------|-----|------|
| Waist (CM) | 25 | 26 | 27 | 28 | 29 | 31.5 | 34 | 36.5 | 39 | 41.5 |
| Out Leg Length (CM) | 68 | 72 | 76 | 80 | 87 | 88 | 89 | 90 | 91 | 92 |



7XCT Tee

7XCM Sleeveless Top

7XCL Long Sleeve Tee

| Youth / Adults Sizes | 8 | 10 | 12 | 14 | S | M | L | XL | 2XL | 3XL |
|----------------------|------|----|------|----|------|----|------|----|------|-----|
| Chest (CM) | 27.5 | 30 | 32.5 | 35 | 37.5 | 40 | 42.5 | 45 | 47.5 | 50 |
| SP Length (CM) | 52 | 55 | 58 | 61 | 64 | 66 | 68 | 70 | 72 | 74 |

LADIES PERFORMANCE WEAR

7XCS1

7XCP1

7XCPL

Whether you enjoy a relaxed jog or an intense gym session, our Podium™ compression sportswear is ideal. Strategically placed flat lock seams and panels provide enhanced muscle support and comfort for your workout.

- ▶ JB's Podium Cool™ moisture wicking fabric designed to keep you cool and dry
- ▶ 76% Nylon and 24% Elastane
- ▶ 240gsm fabric
- ▶ Crop Top - 82% Nylon 18% Elastane, 200gsm
- ▶ Complies with standard AS/NZS 4399:1996 for UPF Protection

7XCS1 Short

| Ladies Sizes | 6 | 8 | 10 | 12 | 14 | 16 | 18 |
|---------------------|------|------|------|------|----|------|----|
| Waist (CM) | 25 | 27.5 | 30 | 32.5 | 35 | 37.5 | 40 |
| Out Leg Length (CM) | 35.5 | 36.5 | 37.5 | 38.5 | 39 | 39.5 | 40 |

7XCP1 ¾ Pant

| Ladies Sizes | 6 | 8 | 10 | 12 | 14 | 16 | 18 |
|---------------------|------|------|------|------|------|------|------|
| Waist (CM) | 25 | 27.5 | 30 | 32.5 | 35 | 37.5 | 40 |
| Out Leg Length (CM) | 73.5 | 74.5 | 75.5 | 76.5 | 77.5 | 78.5 | 79.5 |

7XCPL Long Pant

| Ladies Sizes | 6 | 8 | 10 | 12 | 14 | 16 | 18 |
|---------------------|----|------|----|------|----|------|----|
| Waist (CM) | 25 | 27.5 | 30 | 32.5 | 35 | 37.5 | 40 |
| Out Leg Length (CM) | 92 | 93 | 94 | 95 | 96 | 97 | 98 |



7XCC1



7XCT1



7XCM1



7XCL1

7XCM1 Sleeveless Top

7XCT1 Tee

7XCL1 Long Sleeve Tee

| Ladies Sizes | 6 | 8 | 10 | 12 | 14 | 16 | 18 |
|----------------|----|------|----|------|----|------|----|
| Bust (CM) | 31 | 33.5 | 36 | 38.5 | 41 | 43.5 | 46 |
| SP Length (CM) | 56 | 57 | 58 | 59 | 60 | 61 | 62 |

7XCC1 Crop Top

| Ladies Sizes | 6 | 8 | 10 | 12 | 14 | 16 | 18 |
|----------------|------|----|------|----|------|----|------|
| Bust (CM) | 28.5 | 31 | 33.5 | 36 | 38.5 | 41 | 43.5 |
| SP Length (CM) | 29 | 30 | 31 | 32 | 33 | 34 | 35 |

7KWUJ KIDS WARM UP JACKET

podium
team wear
by JB's wear



RELAXED OFF-COURT STYLE

This stylish training jacket is a great choice for pre and post game comfort, cut to a classic fit.

- ▶ 100% Polyester for durability
- ▶ 125gsm Satin backed microfibre fabric
- ▶ Fully lined with mesh and Taffeta
- ▶ Zip through hi-collar styling
- ▶ Adjustable elastic cuffs
- ▶ Two front welt pockets
- ▶ Drop tail hem with adjustable elastic and toggles ensures a comfortable fit

7KWUJ Available sizes

| Kids Sizes | 4 | 6 | 8 | 10 | 12 | 14 |
|----------------|------|----|------|----|------|----|
| Chest (CM) | 39.5 | 43 | 46.5 | 50 | 53.5 | 57 |
| CB Length (CM) | 52 | 56 | 60 | 64 | 68 | 72 |

BLACK/
DK RED

BLACK/
ROYAL

BLACK/
WHITE

BLACK/
GOLD

BOTTLE/
GOLD

NAVY/
WHITE

NAVY/
GOLD

NAVY/
DK RED

DK RED/
WHITE

ROYAL/
WHITE

ROYAL/
GOLD

7WUJ WARM UP JACKET

podium
team wear
by JB's wear



CUT FOR COMFORT

Classic fit, microfibre fabric
all round sports jacket.

- ▶ 100% Polyester for durability
- ▶ 125gsm Satin backed microfibre fabric
- ▶ Fully lined with mesh and Taffeta
- ▶ Zip through hi-collar styling
- ▶ Adjustable elastic cuffs
- ▶ Two front welt pockets
- ▶ Drop tail hem with adjustable elastic and toggles ensures a comfortable fit

7WUJ Available sizes

| Adults Sizes | S | M | L | XL | 2XL |
|----------------|------|----|------|----|------|
| Chest (CM) | 60.5 | 63 | 65.5 | 68 | 70.5 |
| CB Length (CM) | 76 | 78 | 80 | 82 | 84 |

BLACK/
DK RED

BLACK/
ROYAL

BLACK/
WHITE

BLACK/
GOLD

BOTTLE/
GOLD

NAVY/
WHITE

NAVY/
GOLD

NAVY/
DK RED

DK RED/
WHITE

ROYAL/
WHITE

ROYAL/
GOLD

7CWUJ CONTRAST WARM UP JACKET

podium
team wear
by JB's wear



THE ESSENTIAL SPORTS JACKET

All round classic fit sports jacket, featuring contrast side panels and piping.

- ▶ 100% Polyester for durability
- ▶ 125gsm Satin backed microfibre fabric
- ▶ Fully lined with mesh and Taffeta
- ▶ Zip through hi-collar styling
- ▶ Adjustable elastic cuffs
- ▶ Two front pockets
- ▶ Drop tail hem with adjustable elastic and toggles ensures a comfortable fit
- ▶ Co-ordinates with Warm Up Zip Pant, refer to page 517

7CWUJ Available sizes

| Adults Sizes | S | M | L | XL | 2XL |
|----------------|------|----|------|----|------|
| Chest (CM) | 60.5 | 63 | 65.5 | 68 | 70.5 |
| CB Length (CM) | 76 | 78 | 80 | 82 | 84 |

BLACK/
DK RED

BLACK/
WHITE

NAVY/
GOLD

NAVY/
DK RED

NAVY/
WHITE

ROYAL/
WHITE

7KCWJ KIDS CONTRAST WARM UP JACKET

podium
team wear
by JB's wear



MICROFIBRE COMFORT

Matching the adults this is an all round classic fit jacket.

- ▶ 100% Polyester for durability
- ▶ 125gsm Satin backed microfibre fabric
- ▶ Fully lined with mesh and Taffeta
- ▶ Zip through hi-collar styling
- ▶ Adjustable elastic cuffs
- ▶ Two front pockets
- ▶ Drop tail hem with adjustable elastic and toggles ensures a comfortable fit
- ▶ Co-ordinates with Warm Up Zip Pant, refer to page 517

7KCWJ Available sizes

| Kids Sizes | 4 | 6 | 8 | 10 | 12 | 14 |
|----------------|------|----|------|----|------|----|
| Chest (CM) | 39.5 | 43 | 46.5 | 50 | 53.5 | 57 |
| CB Length (CM) | 52 | 56 | 60 | 64 | 68 | 72 |

BLACK/
DK RED

BLACK/
WHITE

NAVY/
GOLD

NAVY/
DK RED

NAVY/
WHITE

ROYAL/
WHITE

7WSPJ SPLICED JACKET KIDS/ADULTS

podium
team wear
by JB's wear



SMART AND SPORTY

This eye-catching active sports jacket in a classic fit features cover stitching on contrast panels for a winning team look.

- ▶ 100% Polyester for durability
- ▶ 125gsm Satin backed microfibre fabric
- ▶ Fully lined with mesh and Taffeta
- ▶ Full zip through opening
- ▶ Two front pockets
- ▶ Back tail styling with adjustable elastic and toggles ensures a comfortable fit
- ▶ Co-ordinates with Podium Spliced Polo, refer to page 134

LT BLUE/
NAVY

7WSPJ Kids available sizes

| Kids Sizes | 4 | 6 | 8 | 10 | 12 | 14 |
|----------------|------|----|------|----|------|----|
| Chest (CM) | 39.5 | 43 | 46.5 | 50 | 53.5 | 57 |
| CB Length (CM) | 52 | 56 | 60 | 64 | 68 | 72 |

7WSPJ Adults available sizes

| Adults Sizes | S | M | L | XL | 2XL | 3XL | 4XL | 5XL |
|----------------|------|----|------|----|------|-----|------|-----|
| Chest (CM) | 60.5 | 63 | 65.5 | 68 | 70.5 | 73 | 75.5 | 78 |
| CB Length (CM) | 76 | 77 | 78 | 79 | 80 | 81 | 82 | 83 |

7WDJ DUAL STRIPE WARM UP JACKET KIDS/ADULTS

podium
team wear
by JB's wear



YOU'VE EARNED YOUR STRIPES

Add a layer to your team; mix and match with a singlet, tee, hoodie, polo, pant or even a pair of shorts. Urban fit available in kids and adults sizes, in popular team colours

- ▶ 100% Polyester for durability
- ▶ 125gsm Satin backed microfibre fabric
- ▶ Back drop tail with adjustable elastic and toggles
- ▶ Zip through hi collar styling
- ▶ Raglan sleeves with
- ▶ Contrast dual stripes on sleeves
- ▶ Two front pockets
- ▶ Adjustable elastic sleeve cuffs

BLACK/
RED

BOTTLE/
GOLD

NAVY/
GOLD

NAVY/
WHITE

RED/
WHITE

ROYAL/
GOLD

ROYAL/
WHITE

7WDJ Kids available sizes

| Kids Sizes | 4 | 6 | 8 | 10 | 12 | 14 |
|----------------|----|------|----|------|----|------|
| Chest (CM) | 36 | 39.5 | 43 | 46.5 | 50 | 53.5 |
| CB Length (CM) | 50 | 54 | 58 | 62 | 66 | 70 |

7WDJ Adults available sizes

| Adults Sizes | S | M | L | XL | 2XL | 3XL | 4XL | 5XL |
|----------------|----|------|----|------|-----|------|------|------|
| Chest (CM) | 58 | 60.5 | 63 | 65.5 | 68 | 70.5 | 73.5 | 76.5 |
| CB Length (CM) | 74 | 76 | 78 | 80 | 82 | 83 | 84 | 85 |

7WDP DUAL STRIPE WARM UP PANTS KIDS/ADULTS

podium
team wear
by JB's wear



FRONT



BACK



STRIPED STYLE

Stripe your team; mix and match with a singlet, tee, hoodie, polo, jacket or even a pair of shorts. Urban fit available in kids and adults sizes, in popular team colours.

- ▶ 100% Polyester for durability
- ▶ 125gsm Satin backed microfibre fabric
- ▶ Elastic waist band with contrast draw cord
- ▶ Fully lined with mesh and Taffeta
- ▶ Two welt pockets with stitch detailing
- ▶ Contrast dual stripes on side seams
- ▶ Zip leg openings

7WDP Kids available sizes

| Kids Sizes | 4 | 6 | 8 | 10 | 12 | 14 |
|-----------------------|----|----|----|----|----|----|
| Waist (CM) | 23 | 25 | 27 | 29 | 31 | 33 |
| Waist Stretched (CM) | 36 | 38 | 40 | 42 | 44 | 46 |
| Inner Leg Length (CM) | 45 | 51 | 57 | 63 | 68 | 73 |

7WDP Adults available sizes

| Adults Sizes | S | M | L | XL | 2XL | 3XL |
|-----------------------|----|------|----|------|-----|------|
| Waist (CM) | 35 | 37.5 | 40 | 42.5 | 45 | 47.5 |
| Waist Stretched (CM) | 50 | 52.5 | 55 | 57.5 | 60 | 62.5 |
| Inner Leg Length (CM) | 76 | 76 | 78 | 78 | 80 | 80 |

BLACK/
RED

BOTTLE/
GOLD

NAVY/
GOLD

NAVY/
WHITE

RED/
WHITE

ROYAL/
GOLD

ROYAL/
WHITE

7WUZP WARM UP ZIP PANT

KIDS/ADULTS

podium
team wear
by JB's wear

Custom Colours

Minimum 500.

Please refer to page 498 for more information on how we can customise your apparel.



FRONT



BACK



RELAXED COMFORT

Designed to complement all Podium™ team jackets, these classic fit sports pants are the perfect option for warm ups and cool downs. Selected colourways feature contrast piping down side seams (as shown).

- ▶ 100% Polyester
- ▶ 125gsm Satin backed microfibre fabric
- ▶ Fully lined with mesh and Taffeta
- ▶ Two front welt pockets with stitch detailing
- ▶ Zip leg openings
- ▶ Elastic waist



7WUZP Kids available sizes

| Kids Sizes | 2 | 4 | 6 | 8 | 10 | 12 | 14 |
|----------------------|----|----|----|----|----|----|----|
| Waist (CM) | 22 | 24 | 25 | 27 | 29 | 31 | 33 |
| Waist Stretched (CM) | 36 | 38 | 40 | 42 | 44 | 46 | 48 |
| Leg Length (CM) | 39 | 45 | 51 | 57 | 63 | 68 | 73 |

7WUZP Adults available sizes

| Adults Sizes | S | M | L | XL | 2XL | 3XL | 4XL | 5XL |
|----------------------|------|------|------|------|------|------|------|------|
| Waist (CM) | 35 | 37.5 | 40 | 42.5 | 45 | 47.5 | 50 | 52.5 |
| Waist Stretched (CM) | 52.5 | 55 | 57.5 | 60 | 62.5 | 65 | 67.5 | 70 |
| Leg Length (CM) | 76 | 76 | 78 | 78 | 80 | 80 | 81 | 81 |

NEW
COLOURS
& SIZES

S7G LADIES GYM PANTS

podium
team wear
by JB's wear



FRONT



BACK



A GYM WARDROBE STAPLE

Move effortlessly from casual daywear to gym class with our Podium stretchy urban fit gym pants.

- ▶ 55% Cotton for comfort, 35% Polyester for durability, and 10% Elastane for stretch
- ▶ 245gsm Jersey knit fabric
- ▶ Elastic waist with adjustable draw cord

S7G Available sizes

| Ladies Sizes | 8 | 10 | 12 | 14 | 16 |
|-----------------------|----|------|----|------|----|
| Waist (CM) | 31 | 33.5 | 36 | 38.5 | 41 |
| Inner Leg Length (CM) | 72 | 73 | 74 | 75 | 76 |

BLACK

S7G3 LADIES 3/4 GYM PANTS

podium
team wear
by JB's wear



FRONT



BACK



CLASSIC COMFORT

A 3/4 Classic Urban fit, stretch gym pant.

- ▶ 55% Cotton for comfort, 35% Polyester for durability, and 10% Elastane for stretch
- ▶ 245gsm Jersey knit fabric
- ▶ Elastic waist with adjustable draw cord

S7G3 Available sizes

| Ladies Sizes | 8 | 10 | 12 | 14 | 16 |
|-----------------------|----|------|----|------|----|
| Waist (CM) | 31 | 33.5 | 36 | 38.5 | 41 |
| Inner Leg Length (CM) | 54 | 54 | 55 | 55 | 56 |

BLACK

7NPS1 LADIES SHORT

podium
team wear
by JB's wear



FRONT



BACK



Practical and stylish, these athletic looking sports shorts are cut to a classic fit and feature contrast piping down side seams.

- ▶ 100% Polyester for durability
- ▶ 125gsm Satin backed microfibre fabric
- ▶ Side splits at leg opening, elastic waist
- ▶ Cut to a mid-thigh length, with an internal waist pocket with zip closure

CLASSIC SPORTS SHORTS

7NPS1 Available sizes

| Ladies Sizes | 6 | 8 | 10 | 12 | 14 | 16 | 18 | 20 | 22 |
|-----------------------|----|------|----|------|----|------|----|------|----|
| Waist (CM) | 31 | 33.5 | 36 | 38.5 | 41 | 43.5 | 46 | 48.5 | 51 |
| Waist Stretched (CM) | 46 | 48.5 | 51 | 53.5 | 56 | 58.5 | 61 | 63.5 | 66 |
| Inner Leg Length (CM) | 14 | 14.5 | 15 | 15.5 | 16 | 16.5 | 17 | 17.5 | 18 |

BOTTLE/
GOLD

BLACK/
WHITE

NAVY/
GOLD

NAVY/
WHITE

ROYAL/
WHITE

7NPSS PODIUM SHORT KIDS/ADULTS



FRONT



BACK



CLASSIC COMFORT

Classic style and fit sports short features contrast piping down side seams.

- ▶ 100% Polyester for durability
- ▶ 125gsm Satin backed microfibre fabric
- ▶ Side splits at leg opening, elastic waist
- ▶ Cut to above the knee, with two side pockets and one back pocket

BOTTLE/
GOLDBLACK/
WHITENAVY/
GOLDNAVY/
WHITEROYAL/
WHITE

7NPSS Kids available sizes

| Kids Sizes | 4 | 6 | 8 | 10 | 12 | 14 |
|-----------------------|----|------|------|------|----|----|
| Waist (CM) | 24 | 25.5 | 27 | 28 | 29 | 31 |
| Waist Stretched (CM) | 39 | 41 | 43 | 45 | 47 | 49 |
| Inner Leg Length (CM) | 14 | 15 | 15.5 | 16.5 | 17 | 18 |

7NPSS Adults available sizes

| Adults Sizes | S | M | L | XL | 2XL | 3XL | 4XL | 5XL |
|-----------------------|----|------|----|------|-----|------|-----|------|
| Waist (CM) | 33 | 35.5 | 38 | 40.5 | 43 | 45.5 | 48 | 50.5 |
| Waist Stretched (CM) | 53 | 55.5 | 58 | 60.5 | 63 | 65.5 | 68 | 70.5 |
| Inner Leg Length (CM) | 19 | 19.5 | 20 | 20.5 | 21 | 21.5 | 22 | 22.5 |

7WDS1 LADIES DUAL STRIPE WARM UP SHORTS



FRONT



BACK



YOU'VE EARNED YOUR STRIPES

These shorts are a great start to any warm up, giving you all round comfort and style. Mix and match with a singlet, tee, hoodie, polo, jacket or even a pair of pants. Classic fit available in popular team colours.

- ▶ 100% Polyester for durability
- ▶ Elastic waist band with contrast draw cord
- ▶ 125gsm Satin backed microfibre fabric
- ▶ Two hand pockets at side seams
- ▶ Contrast dual stripes on side seams
- ▶ Hidden zip coin pocket inside waistband
- ▶ Co-ordinates with Dual Stripe Singlet, refer to page 28

BLACK/
RED

BOTTLE/
GOLD

NAVY/
GOLD

NAVY/
WHITE

RED/
WHITE

ROYAL/
GOLD

ROYAL/
WHITE

7WDS1 Available sizes

| Adults Sizes | 6 | 8 | 10 | 12 | 14 | 16 | 18 | 20 | 22 |
|-----------------------|----|------|----|------|----|------|----|------|----|
| Waist (CM) | 31 | 33.5 | 36 | 38.5 | 41 | 43.5 | 46 | 48.5 | 51 |
| Waist Stretched (CM) | 46 | 48.5 | 51 | 53.5 | 56 | 58.5 | 61 | 63.5 | 66 |
| Inner Leg Length (CM) | 14 | 14.5 | 15 | 15.5 | 16 | 16.5 | 17 | 17.5 | 18 |

7WDS DUAL STRIPE WARM UP SHORTS KIDS/ADULTS



FRONT



BACK



YOUR STRIPES

All round comfort and style short, urban fit, mix and match with Singlet, Tee, Hoodie, Polo or even a Jacket. Select from popular team colours.

- ▶ 100% Polyester for durability
- ▶ Elastic waist band with contrast draw cord
- ▶ 125gsm Satin backed microfibre fabric
- ▶ Two hand pockets at side seams
- ▶ Contrast dual stripes on side seams
- ▶ Hip pocket with zip closure
- ▶ Co-ordinates with Dual Stripe Singlet, refer to page 28

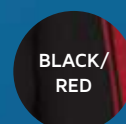
BLACK/
REDBOTTLE/
GOLDNAVY/
GOLDNAVY/
WHITERED/
WHITEROYAL/
GOLDROYAL/
WHITE

7WDS Kids available sizes

| Kids Sizes | 4 | 6 | 8 | 10 | 12 | 14 |
|-----------------------|------|------|------|------|------|------|
| Waist (CM) | 24 | 25.5 | 27 | 28 | 29 | 31 |
| Waist Stretched (CM) | 35.5 | 38 | 40.5 | 42.5 | 43.5 | 45.5 |
| Inner Leg Length (CM) | 11 | 12 | 13 | 14 | 15 | 16 |

7WDS Adults available sizes

| Adults Sizes | S | M | L | XL | 2XL | 3XL |
|-----------------------|------|------|------|------|------|------|
| Waist (CM) | 33 | 35.5 | 38 | 40.5 | 43 | 45.5 |
| Waist Stretched (CM) | 47.5 | 50 | 52.5 | 55 | 57.5 | 60 |
| Inner Leg Length (CM) | 18.5 | 19 | 19.5 | 20 | 20.5 | 21 |

7KNS KNITTED SHORT KIDS/ADULTS



FRONT



BACK



EXTRA WARMTH

All year round short, classic fit constructed from a heavy Jersey knit fabric.

- ▶ 65% Polyester for durability, and 35% Cotton for comfort
- ▶ 350gsm heavy Jersey fabric
- ▶ Elastic waistband and draw cord in a shoelace finish
- ▶ Side pocket on the right with zip closure

EXTRA WARMTH

NAVY

7KNS Kids available sizes

| Kids Sizes | 4 | 6 | 8 | 10 | 12 | 14 |
|-----------------------|----|----|----|----|----|----|
| Waist (CM) | 23 | 25 | 27 | 29 | 31 | 33 |
| Waist Stretched (CM) | 33 | 36 | 39 | 42 | 45 | 48 |
| Inner Leg Length (CM) | 14 | 14 | 15 | 15 | 16 | 16 |

7KNS Adults available sizes

| Adults Sizes | S | M |
|-----------------------|------|------|
| Waist (CM) | 35 | 37.5 |
| Waist Stretched (CM) | 52.5 | 55 |
| Inner Leg Length (CM) | 17 | 17 |

7NSS NEW SPORT SHORT KIDS/ADULTS



FRONT



BACK



VERSATILE SPORTS SHORTS

Great for athletic wear, these classic fit shorts offer the right balance of comfort and coverage allowing you to focus on your training.

- ▶ 100% Polyester for durability, 125gsm Satin backed microfibre fabric
- ▶ Two slant side pockets and one hip pocket with zip closure
- ▶ Side split at leg openings, elastic waist
- ▶ Above knee cut

BLACK

BOTTLE

GREY

NEW

MAROON

NAVY

ROYAL

7NSS Kids available sizes

| Kids Sizes | 2 | 4 | 6 | 8 | 10 | 12 | 14 |
|-----------------------|----|----|------|------|------|----|----|
| Waist (CM) | 22 | 24 | 25.5 | 27 | 28 | 29 | 31 |
| Waist Stretched (CM) | 37 | 39 | 41 | 43 | 45 | 47 | 49 |
| Inner Leg Length (CM) | 13 | 14 | 15 | 15.5 | 16.5 | 17 | 18 |

7NSS Adults available sizes

| Adults Sizes | S | M | L | XL | 2XL | 3XL | 4XL |
|-----------------------|----|------|----|------|-----|------|-----|
| Waist (CM) | 33 | 35.5 | 38 | 40.5 | 43 | 45.5 | 48 |
| Waist Stretched (CM) | 53 | 55.5 | 58 | 60.5 | 63 | 65.5 | 68 |
| Inner Leg Length (CM) | 19 | 19.5 | 20 | 20.5 | 21 | 21.5 | 22 |

**NEW
COLOURS
& SIZES**

7KSS SPORT SHORT KIDS/ADULTS



FRONT



BACK



A GREAT CHOICE FROM TRACK TO FIELD

When the occasion calls for enhanced moveability, these classic fit sports shorts are the perfect choice.

- ▶ 100% Polyester for durability, 125gsm Satin backed microfibre fabric
- ▶ Polyester mesh lining
- ▶ Two slant side pockets and one hip pocket with zip closure
- ▶ Side split at leg openings, elastic waist
- ▶ Mid-thigh length

BLACK

NAVY

7KSS Kids available sizes

| Kids Sizes | 6 | 8 | 10 | 12 | 14 |
|-----------------------|------|----|-----|----|-----|
| Waist (CM) | 25.5 | 27 | 28 | 29 | 31 |
| Waist Stretched (CM) | 41 | 43 | 45 | 47 | 49 |
| Inner Leg Length (CM) | 7.5 | 8 | 8.5 | 9 | 9.5 |

7KSS Adults available sizes

| Adults Sizes | S | M | L | XL | 2XL | 3XL | 4XL |
|-----------------------|----|------|----|------|-----|------|-----|
| Waist (CM) | 33 | 35.5 | 38 | 40.5 | 43 | 45.5 | 48 |
| Waist Stretched (CM) | 53 | 55.5 | 58 | 60.5 | 63 | 65.5 | 68 |
| Inner Leg Length (CM) | 10 | 10.5 | 11 | 11.5 | 12 | 12.5 | 13 |

7LPS3, 7LPS PODIUM SKORT GIRLS/LADIES



FRONT



BACK



COMPETE WITH CONFIDENCE

A great choice for team sports, our Podium™ urban fit skort features an elastic waist skirt, with built-in fitted stretch shorts for extra coverage. Available in kids and ladies sizes.

- ▶ 90% Polyester for durability, and 10% Elastane for stretch
- ▶ 220gsm Jersey knit fabric
- ▶ Hidden utility pocket inside at waist
- ▶ Contrast colours feature contrast piping at side seams

7LPS3 Girls available sizes

| Girls Sizes | 4 | 6 | 8 | 10 | 12 | 14 |
|----------------------|----|----|----|----|----|----|
| Waist (CM) | 25 | 27 | 28 | 29 | 30 | 32 |
| Waist Stretched (CM) | 36 | 38 | 39 | 40 | 41 | 43 |
| Skirt Length (CM) | 24 | 27 | 29 | 31 | 33 | 35 |

7LPS Ladies available sizes

| Ladies Sizes | 8 | 10 | 12 | 14 | 16 | 18 | 20 | 22 |
|----------------------|----|----|------|----|----|----|----|----|
| Waist (CM) | 34 | 36 | 38 | 40 | 42 | 44 | 46 | 48 |
| Waist Stretched (CM) | 45 | 47 | 49 | 51 | 53 | 55 | 57 | 59 |
| Skirt Length (CM) | 37 | 39 | 40.5 | 42 | 43 | 44 | 45 | 46 |

BLACK

BOTTLE

MAROON

NAVY

NAVY/
GOLDNAVY/
WHITE

RED

RED/
WHITE

ROYAL

WHITE

7KBS BASKETBALL SHORT KIDS/ADULTS



SIDE



BACK



SHOOT HOOPS IN STYLE

Our basketball apparel is great for one-on-one training or team uniforms. Classic fit shorts are fully lined and feature an elastic waist to ensure a comfortable fit.

- ▶ 100% Polyester for durability
- ▶ 140gsm mesh fabric

BLACK

BOTTLE

MAROON
(ADULTS ONLY)

NAVY

RED

ROYAL

7KBS Kids available sizes

| Kids Sizes | 6 | 8 | 10 | 12 | 14 |
|-----------------------|----|----|----|----|----|
| Waist (CM) | 24 | 26 | 28 | 30 | 32 |
| Waist Stretched (CM) | 41 | 44 | 47 | 50 | 53 |
| Inner Leg Length (CM) | 14 | 15 | 15 | 16 | 16 |

7KBS Adults available sizes

| Adults Sizes | S | M | L | XL | 2XL |
|-----------------------|----|------|----|------|-----|
| Waist (CM) | 33 | 35.5 | 38 | 40.5 | 43 |
| Waist Stretched (CM) | 56 | 59 | 62 | 65 | 68 |
| Inner Leg Length (CM) | 17 | 17 | 18 | 18 | 19 |

7KBS2 BASKETBALL SINGLET KIDS/ADULTS



FRONT



BACK



BASKETBALL STYLE

Our basketball apparel is great for one-on-one training or team uniforms. This reversible, classic fit singlet features side splits and contrast colour fabric on the reverse side for two-in-one convenience.

- ▶ 100% Polyester for durability
- ▶ 140gsm mesh fabric

BLACK/
WHITEBOTTLE/
WHITENAVY/
WHITERED/
WHITEROYAL/
WHITE

7KBS2 Kids available sizes

| Kids Sizes | 6 | 8 | 10 | 12 | 14 |
|----------------|------|------|------|----|------|
| Chest (CM) | 40.5 | 43.5 | 45.5 | 48 | 50.5 |
| SP Length (CM) | 56 | 60 | 63 | 66 | 69 |

7KBS2 Adults available sizes

| Adults Sizes | S | M | L | XL | 2XL |
|----------------|----|------|----|------|-----|
| Chest (CM) | 53 | 55.5 | 58 | 60.5 | 63 |
| SP Length (CM) | 71 | 73 | 75 | 77 | 79 |

7CPS, 7CPL, 7CP CRICKET POLO & PANT KIDS/ADULTS

podium
team wear
by JB's wear



7CPS

7CPL

FIRST CLASS CRICKET POLO

All day win in our Podium™ Cricket Polo. Classic fit available in short-sleeve and long sleeve styles. All featuring a traditional back tail styling.

- ▶ 65% Cotton for comfort, and 35% Polyester for durability
- ▶ 220gsm interlock fabric
- ▶ Complies with standard AS/NZS 4399:1996 vfor UPF Protection



Polo only



7CPS / 7CPL Kids available sizes

| Kids Sizes | 4 | 6 | 8 | 10 | 12 | 14 |
|---------------------|----|----|----|------|----|------|
| Chest (CM) | 39 | 42 | 45 | 47.5 | 50 | 52.5 |
| SP Back Length (CM) | 57 | 61 | 65 | 68 | 70 | 73 |

7CPS / 7CPL Adults available sizes

| Adults Sizes | S | M | L | XL | 2XL | 3XL |
|---------------------|----|------|----|------|-----|------|
| Chest (CM) | 55 | 57.5 | 60 | 62.5 | 65 | 67.5 |
| SP Back Length (CM) | 75 | 77 | 79 | 81 | 82 | 83 |

FIRST CLASS CRICKET PANTS

Complete your outfit with our Podium Cricket Pant. Featuring a classic fit elastic waist, two side pockets for added convenience, plus wide turn up at the leg for easy alteration.

- ▶ ■ 100% Polyester
- ▶ ■ 230gsm fabric
- ▶ ■ Front pintucks



7CP

7CP Kids available sizes

| Kids Sizes | 8 | 10 | 12 | 14 |
|-----------------------|----|------|----|------|
| Waist (CM) | 25 | 27 | 29 | 31 |
| Waist Stretched (CM) | 42 | 44.5 | 47 | 49.5 |
| Inner Leg Length (CM) | 60 | 64 | 67 | 70 |

7CP Adults available sizes

| Adults Sizes | S | M | L | XL | 2XL |
|-----------------------|----|------|----|------|-----|
| Waist (CM) | 33 | 35 | 37 | 39 | 41 |
| Waist Stretched (CM) | 52 | 54.5 | 57 | 59.5 | 62 |
| Inner Leg Length (CM) | 73 | 76 | 78 | 80 | 82 |

7PCPS COOL CRICKET POLO KIDS/ADULTS



Stay cool in this classic fit Podium™ cool cricket polo with side mesh panels for improved breathability. Available in short-sleeve, featuring a long back tail styling with side splits.

- ▶ 55% Cotton for comfort, and 45% Polyester for durability
- ▶ 170gsm Cotton backed knit fabric
- ▶ JB's Podium Cool™ moisture wicking fabric designed to keep you cool and dry
- ▶ 4-button placket with rubber buttons
- ▶ Woven Podium™ tape detail inside collar and hem

CRICKET PITCH PERFECT

7PCPS Kids available sizes

| Kids Sizes | 12 | 14 |
|----------------|----|------|
| Chest (CM) | 50 | 52.5 |
| CB Length (CM) | 70 | 74 |

7PCPS Adults available sizes

| Adults Sizes | S | M | L | XL | 2XL | 3XL |
|---------------------|----|------|----|------|-----|------|
| Chest (CM) | 55 | 57.5 | 60 | 62.5 | 65 | 67.5 |
| SP Back Length (CM) | 77 | 79 | 81 | 83 | 85 | 86 |

WHITE

7PSS1 SPORT ANKLE SOCK 5 PACK



EXERCISE IN COMFORT

Our sporty ankle socks are available in an extensive range of team colourways.

- ▶ Cotton/Polyester/Elastane
- ▶ Terry lined foot bed for added comfort
- ▶ Podium™ logo on the sole



Available sizes

| | |
|---------|-------|
| Youth | 2-7 |
| Regular | 6-10 |
| King | 11-14 |

Available colours

| | | |
|----------------|-----------------|----------------|
| 1 NAVY, | 5 WHITE, | 9 RED, |
| 2 BLACK, | 6 NAVY/WHITE, | 10 RED/WHITE, |
| 3 BLACK/RED, | 7 BOTTLE/GOLD, | 11 ROYAL, |
| 4 BLACK/WHITE, | 8 MAROON/WHITE, | 12 ROYAL/WHITE |

7PSS SPORT SOCK



MULTIUSE SPORTS SOCKS

Our knee high sports socks will have your team covered. Available in an extensive range of team colourways.

- ▶ Nylon/Cotton/Elastane
- ▶ Podium™ logo on the sole
- ▶ ^ Brown/Gold, Navy/Red and Royal/Red not available in Child sizes



Available sizes

| | |
|---------|-------|
| Child | 9-2 |
| Youth | 2-7 |
| Regular | 6-10 |
| King | 11-14 |

Available colours

1 BLACK,
2 BLACK/RED
3 BLACK/WHITE,
4 BLACK/WHITE/RED,
5 BLACK/YELLOW,
6 BROWN/GOLD^,

7 MAROON/ROYAL/GOLD,
8 NAVY,
9 NAVY/RED^,
10 NAVY/WHITE,
11 RED,
12 RED/WHITE,

13 ROYAL,
14 ROYAL/GOLD,
15 ROYAL/RED^,
16 ROYAL/WHITE

podium
team wear
by JB's wear

TEAM PLAYER

LOOK THE PART AND PLAY
THE PART IN YOUR TEAM
COLOUR COMBINATIONS



3



2



4



7



- 1** 7DSS DUAL STRIPE SINGLET - RED / WHITE
PAGE 28
- 2** 7DST DUAL STRIPE TEE - RED / WHITE
PAGE 30
- 3** 7DSP DUAL STRIPE POLO - RED / WHITE
PAGE 128
- 4** 7WDS DUAL STRIPE SHORT - RED / WHITE
PAGE 523
- 5** 7WDJ DUAL STRIPE JACKET - RED / WHITE
PAGE 515
- 6** 7WDP DUAL STRIPE PANT - RED / WHITE
PAGE 516
- 7** 7PSS1 SPORT SOCK - RED / WHITE
PAGE 532

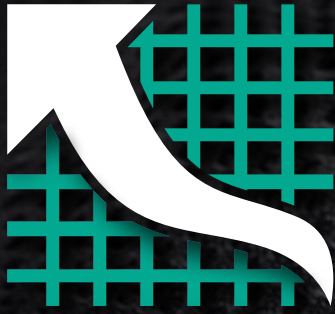

COOL VENTS

Strategically placed mesh fabrics around the garment enables heat to escape while you're active.

UPF SUN PROTECTION

Made from a specialised fabric that is designed to minimise exposure from harmful UV exposure caused by the sun's rays.

The Ultraviolet Protection Factor (UPF) indicates how well a fabric protects your skin from UV. Available from UPF15+ to UPF 50+.

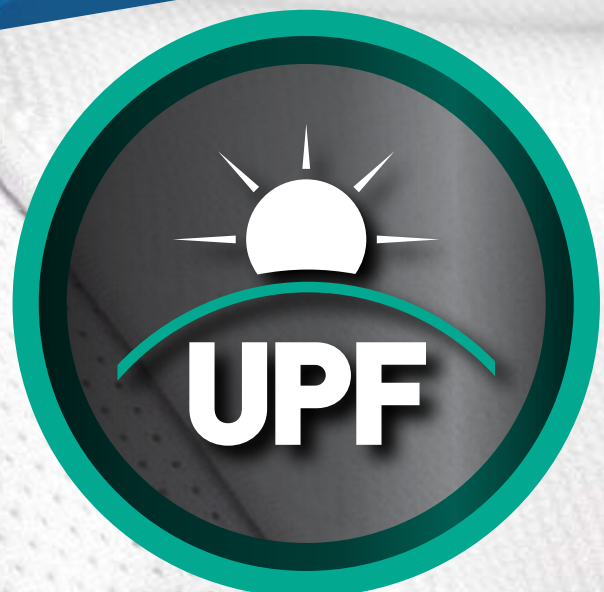



EMBROIDERY ZIPPER

This garment features hidden zips to enable easy access to customise embroidery or screen-printing details.

podium
team wear
by JB's wear



PODIUM COOL MOISTURE WICKING

Made from a specially design fabric that draws moisture away from the body towards the quick-dry surface, keeping you fresh and cool on the go.

Product Index

Tees 8

| | | | |
|-------|--|-----|----|
| 1HT | JB's TEE | NEW | 14 |
| 1JRT | JB's RINGER TEE | | 35 |
| 1KT | JB's KIDS TEE | NEW | 16 |
| 1LC | JB's LADIES CREW NECK TEE | | 40 |
| 1LHT | JB's LADIES FITTED TEE | NEW | 22 |
| 1LLR | JB's LADIES L/S V-NECK RIB TEE | | 45 |
| 1LR | JB's LADIES S/S RIB TEE | | 46 |
| 1LS | JB's LONG SLEEVE TEE | | 17 |
| 1LSNT | JB's LADIES SCOOP NECK TEE | | 38 |
| 1LV | JB's LADIES V-NECK RIB TEE | | 39 |
| 1PLS | JB's LADIES SLINKY SINGLET | | 41 |
| 1PLVL | JB's LADIES L/S V-NECK SLINKY TEE | | 43 |
| 1PLVS | JB's LADIES S/S V-NECK SLINKY TEE | | 44 |
| 1PST3 | JB's LADIES 3/4 SLINKY TEE | | 42 |
| 1RPT | JB's FITTED RAGLAN TEE | | 34 |
| 1S | JB's SINGLET | | 36 |
| 1TI | JB's INFANT TEE | NEW | 20 |
| 1TT | JB's TWO TONE TEE | | 37 |
| 1VT | JB's V NECK TEE | | 21 |
| 7DSS | PODIUM KIDS/ADULTS DUAL STRIPE SINGLET | | 28 |
| 7DSS1 | PODIUM LADIES DUAL STRIPE SINGLET | | 29 |
| 7DST | PODIUM KIDS/ADULTS DUAL STRIPE CREW NECK TEE | | 30 |
| 7KPCS | PODIUM KIDS CONTRAST SINGLET | | 54 |
| 7KPO | PODIUM KIDS POLY SINGLET | | 52 |
| 7PCS | PODIUM CONTRAST SINGLET | | 54 |
| 7PLFT | PODIUM KIDS/ADULTS L/S POLY TEE | | 32 |
| 7PNFT | PODIUM KIDS/ADULTS NEW FIT POLY TEE | NEW | 24 |
| 7PPT | PODIUM KIDS/ADULTS POINT POLY TEE | | 26 |
| 7PS | PODIUM POLY SINGLET | | 52 |
| 7PS1 | PODIUM LADIES POLY SINGLET | | 51 |
| 7PTS | PODIUM TRAINING SINGLET | | 48 |
| 7PTS1 | PODIUM LADIES TRAINING SINGLET | | 49 |
| S1NFT | COC FITTED TEE | | 18 |
| S1ST | COC LADIES SPAGHETTI TOP | | 50 |
| S7LS | COC LADIES ATHLETIC SINGLET | | 47 |

Polos 58

| | | | |
|-------|------------------------|-----|----|
| 210 | JB's 210 POLO | NEW | 66 |
| 250 | JB's PIQUE POLO | | 75 |
| 210P | JB's POCKET POLO | | 74 |
| 210XC | JB's L/S CONTRAST POLO | | 81 |
| 210XL | JB's L/S 210 POLO | | 72 |

| | | | |
|-------|-------------------------------------|-----|-----|
| 2BE | JB's BIRDSEYE POLO | | 110 |
| 2CJ | JB's COTTON JERSEY POLO | | 105 |
| 2CP | JB's CONTRAST POLO | | 78 |
| 2CSP | JB's SLEEVE PANEL POLO | | 85 |
| 2CT | JB's COTTON TIPPING POLO | | 90 |
| 2DC | JB's DOUBLE CONTRAST POLO | | 103 |
| 2DN | JB's DROP NEEDLE POLO | | 97 |
| 2FKP | JB's KIDS FINE KNIT POLO | | 83 |
| 2FKP | JB's FINE KNIT POLO | | 84 |
| 2FKP1 | JB's LADIES FINE KNIT POLO | | 82 |
| 2FTP | JB's FITTED POLO | | 106 |
| 2FTP1 | JB's LADIES FITTED POLO | | 107 |
| 2IP | JB's INFANT 210 POLO | NEW | 70 |
| 2KCP | JB's KIDS CONTRAST POLO | | 79 |
| 2KLP | JB's KIDS L/S 210 POLO | | 73 |
| 2KP | JB's KIDS 210 POLO | NEW | 71 |
| 2LCP | JB's LADIES CONTRAST POLO | | 80 |
| 2LI | JB's LADIES INTERLOCK POLO | | 102 |
| 2LPS | JB's LADIES 210 POLO | | 68 |
| 2LRP | JB's LADIES RAGLAN POLO | | 88 |
| 2LSF | JB's LADIES 3/4 SLEEVE POLO | | 101 |
| 2LSP | JB's LADIES STRETCH POLO | | 100 |
| 2MP | PODIUM MOTO POLO | | 93 |
| 2MRP | JB's RAGLAN POLO | | 89 |
| 2NOP | JB's NEEDLE OUT POLO | | 98 |
| 2PNH | JB's NAIL HEAD POLO | | 99 |
| 2TPP | JB's TWIN PIPE POLO | | 108 |
| 2TPP1 | JB's LADIES TWIN PIPE POLO | | 109 |
| 2YD10 | JB's 10CM YARN DYE POLO | | 96 |
| 7ALT | PODIUM ALT STRIPE POLO | | 144 |
| 7ALT1 | PODIUM LADIES ALT STRIPE POLO | | 145 |
| 7BEL | PODIUM KIDS/ADULTS BELL POLO | NEW | 136 |
| 7BEL1 | PODIUM LADIES BELL POLO | NEW | 138 |
| 7BP | PODIUM BOLD POLO | | 91 |
| 7COP | PODIUM COOL POLO | | 130 |
| 7COP1 | PODIUM LADIES COOL POLO | | 131 |
| 7COV | PODIUM COVER POLO | | 140 |
| 7COV1 | PODIUM LADIES COVER POLO | | 141 |
| 7CSP | PODIUM CONTRAST STRIPE POLO | | 124 |
| 7CYP | PODIUM COTTON BACK YARDAGE POLO | | 146 |
| 7DSP | PODIUM KIDS/ADULTS DUAL STRIPE POLO | | 128 |
| 7DSP1 | PODIUM LADIES DUAL STRIPE POLO | | 126 |

| | | |
|-------|--|----------------|
| 7IP | PODIUM INSERT POLY POLO | 92 |
| 7KSP | PODIUM KIDS S/S POLY POLO | 132 |
| 7LPI | PODIUM LADIES PIPING POLO | NEW 116 |
| 7LPP | PODIUM LADIES CONTRAST POLO | 121 |
| 7MSP | PODIUM MINI STRIPE POLO | 147 |
| 7PIP | PODIUM S/S PIPING POLO | 114 |
| 7PIPL | PODIUM L/S PIPING POLO | 118 |
| 7PIPS | PODIUM KIDS S/S PIPING POLO | 114 |
| 7PP | PODIUM CONTRAST POLO | 122 |
| 7PP | PODIUM LADIES/ADULTS DOUBLE CONTRAST POLY POLO | 119 |
| 7PP3 | PODIUM KIDS CONTRAST POLO | 122 |
| 7PSL | PODIUM KIDS/ADULTS SPLICED POLO | 134 |
| 7PZPP | PODIUM ZIP POLY POLO | 143 |
| 7SC | PODIUM SCULPTURED POLO | 142 |
| 7SPL | PODIUM KIDS/ADULTS L/S POLY POLO | 133 |
| 7SPP | PODIUM S/S POLY POLO | 132 |
| 7SWP | PODIUM SWIRL POLO | 149 |
| 7SWP1 | PODIUM LADIES SWIRL POLO | 148 |
| 7WP | PODIUM WAFFLE SPORT POLO | 111 |
| S2CF | COC COTTON FACE POLO | 104 |
| S2LCP | COC LADIES COTTON PIQUE POLO | 86 |
| S2MP | COC COTTON PIQUE POLO | 87 |
| S2OP | COC OTTOMAN POLO | 94 |
| S2OP1 | COC LADIES OTTOMAN POLO | 95 |

Outerwear 152

| | | |
|-------|--|----------------|
| 3ADJ | JB's ADVENTURE JACKET | 173 |
| 3ADV | JB's ADVENTURE VEST | 172 |
| 3AJ | JB's AUTO JACKET | 160 |
| 3BBJ | JB's BASEBALL JACKET | 174 |
| 3BLJ | JB's ART LEATHER BASEBALL JACKET | 175 |
| 3CFH | JB's KIDS/ADULTS CONTRAST FLEECE HOODIE | 199 |
| 3CJ | JB's CONTRAST JACKET | 171 |
| 3DSH | PODIUM KIDS/ADULTS DUAL STRIPE FULL ZIP HOODIE | 182 |
| 3DSH1 | PODIUM LADIES DUAL STRIPE FULL ZIP HOODIE | 183 |
| 3FH | JB's FLEECE HOODIE | NEW 196 |
| 3FJ | JB's KIDS/ADULTS FULL ZIP POLAR | 191 |
| 3FJ1 | JB's LADIES FULL ZIP POLAR | 190 |
| 3FS | JB's FLEECE SWEAT | NEW 201 |
| 3FSV | JB's V-NECK FLEECE SWEAT | 205 |
| 3FSZ | JB's 1/2 ZIP FLEECE SWEAT | 204 |
| 3FT | JB's FLEECE SWEAT PANT | NEW 207 |
| 3HJ1 | JB's LADIES FULL ZIP FLEECE HOODIE | 202 |

| | | |
|-------|--|----------------|
| 3HJK | JB's HOODED JACKET | 169 |
| 3HSJ | JB's HOODED SOFT SHELL JACKET | 163 |
| 3HSJ1 | JB's LADIES HOODED SOFT SHELL JACKET | 162 |
| 3INJ | JB's INNER JACKET | 176 |
| 3JCJ | JB's KIDS/ADULTS JUNIOR COLLEGE JACKET | NEW 198 |
| 3JLV | JB's KIDS/ADULTS LAYER VEST | 167 |
| 3JLV1 | JB's LADIES LAYER VEST | 166 |
| 3JS | JB's SHEPHERD JACKET | 179 |
| 3KCP | JB's KIDS CONTRAST POLAR | 188 |
| 3KFH | JB's KIDS FLEECE HOODIE | NEW 196 |
| 3KFS | JB's KIDS FLEECE SWEAT | NEW 200 |
| 3KFT | JB's KIDS FLEECE SWEAT PANT | 206 |
| 3KOV | JB's KIDS POLAR VEST | 194 |
| 3KP | JB's KIDS 1/2 ZIP POLAR | 192 |
| 3KRG | JB's KIDS RUGBY | 184 |
| 3LJ | JB's KIDS/ADULTS LAYER JACKET | 165 |
| 3LJ1 | JB's LADIES LAYER JACKET | 165 |
| 3LJS | JB's LADIES SHEPHERD JACKET | 178 |
| 3LL | JB's LONG LINE JACKET | 161 |
| 3LR | JB's LADIES RUGBY | 185 |
| 3LV | JB's LADIES POLAR VEST | 191 |
| 3OV | JB's POLAR VEST | 195 |
| 3PC | JB's CONTRAST POLAR | 189 |
| 3PFS | JB's KIDS/ADULTS P/C FLEECE SWEAT | 210 |
| 3PFT | JB's KIDS/ADULTS P/C FLEECE SWEAT PANT | 211 |
| 3PH | JB's 1/2 ZIP POLAR | 192 |
| 3POH | JB's KIDS/ADULTS P/C POP OVER HOODIE | 209 |
| 3PZH | JB's KIDS/ADULTS P/C FULL ZIP HOODIE | 212 |
| 3PZH1 | JB's LADIES P/C FULL ZIP HOODIE | 213 |
| 3R | JB's RUGBY | 184 |
| 3R | JB's DENIM COLLAR RUGBY | 184 |
| 3RFJK | JB's KIDS/ADULTS RAIN FOREST JACKET | 170 |
| 3RT | JB's 2 TONE RUGBY | 186 |
| 3RV | JB's REVERSIBLE VEST | 168 |
| 3SH | JB's SHEPHERD HOODIE | 180 |
| 3SH1 | JB's LADIES SHEPHERD HOODIE | 181 |
| 3SJ | JB's STORM JACKET | 159 |
| 3SR | JB's RUGBY STRIPED | 187 |
| 3SV | JB's SHEPHERD VEST | 177 |
| 3TPJ | JB's TEMPEST JACKET | 158 |
| S3FF | COC FULL ZIP FLEECE | 208 |
| S3FH | COC KIDS/ADULTS FULL ZIP FLEECE HOODIE | NEW 203 |

Corporate Wear 218

| | | |
|-------|--------------------------------------|----------------|
| 3KJ | JB's KIDS JUMPER | 261 |
| 4CFL | JB's L/S COTTON CHAMBRAY SHIRT | 248 |
| 4CFS | JB's S/S COTTON CHAMBRAY SHIRT | 248 |
| 4CHP | JB's CHINO PANT | 244 |
| 4CHS | JB's CHINO SHORT | 235 |
| 4CLS | JB's L/S COTTON CHAMBRAY SHIRT | 248 |
| 4CSS | JB's S/S COTTON CHAMBRAY SHIRT | 248 |
| 4CUL | JB's L/S COTTON CHAMBRAY SHIRT | 248 |
| 4CUS | JB's S/S COTTON CHAMBRAY SHIRT | 248 |
| 4FC | JB's L/S FINE CHAMBRAY SHIRT | NEW 247 |
| 4FCSS | JB's S/S FINE CHAMBRAY SHIRT | NEW 247 |
| 4IC | JB's L/S INDIGO SHIRT | 245 |
| 4ICS | JB's S/S INDIGO SHIRT | 245 |
| 4KB | JB's GIRLS SCHOOL BLOUSE | 264 |
| 4KFC | JB's BOYS FLAT COLLAR SHIRT | 265 |
| 4LCP | JB's LADIES CORPORATE PANT | 233 |
| 4LF3 | JB's LADIES 3/4 FITTED SHIRT | 250 |
| 4LIC | JB's LADIES L/S INDIGO SHIRT | NEW 244 |
| 4LICS | JB's LADIES S/S INDIGO SHIRT | 244 |
| 4LICT | JB's LADIES 3/4 INDIGO SHIRT | NEW 244 |
| 4LS | JB's LADIES S/S POPLIN SHIRT | 240 |
| 4LSW | JB's LADIES L/S POPLIN SHIRT | 240 |
| 4LSL | JB's LADIES L/S FINE CHAMBRAY SHIRT | NEW 246 |
| 4LSLS | JB's LADIES S/S FINE CHAMBRAY SHIRT | NEW 246 |
| 4LSLT | JB's LADIES 3/4 FINE CHAMBRAY SHIRT | 246 |
| 4M | PODIUM MOTO SHIRT | 251 |
| 4MCJ | JB's CORPORATE BLAZER | 226 |
| 4MCT | JB's ADJUSTER TROUSER | 232 |
| 4NMLS | JB's LADIES MECH STRETCH LONG SKIRT | NEW 230 |
| 4NMSS | JB's LADIES MECH STRETCH SHORT SKIRT | NEW 231 |
| 4NMT | JB's MECH STRETCH TROUSER | 227 |
| 4NMT1 | JB's LADIES MECH STRETCH TROUSER | 228 |
| 4OS | JB's L/S OXFORD SHIRT | 249 |
| 4OSX | JB's S/S OXFORD SHIRT | 249 |
| 4P | JB's S/S POPLIN SHIRT | 238 |
| 4P | JB's L/S POPLIN SHIRT | 238 |
| 4P3S1 | JB's LADIES 3/4 POLYESTER SHIRT | 236 |
| 4PEP1 | JB's LADIES POLYESTER EW PANT | 229 |
| 4PK | JB's KIDS S/S POPLIN SHIRT | 262 |
| 4PK | JB's KIDS L/S POPLIN SHIRT | 263 |
| 4PLU3 | JB's LADIES URBAN 3/4 POPLIN SHIRT | 243 |

| | | |
|-------|------------------------------------|-----|
| 4PLUL | JB's LADIES URBAN L/S POPLIN SHIRT | 243 |
| 4PLUS | JB's LADIES URBAN S/S POPLIN SHIRT | 243 |
| 4PSCL | JB's CLASSIC L/S POPLIN SHIRT | 239 |
| 4PSCS | JB's CLASSIC S/S POPLIN SHIRT | 239 |
| 4PSS1 | JB's LADIES S/S POLYESTER SHIRT | 236 |
| 4PUL | JB's URBAN L/S POPLIN SHIRT | 242 |
| 4PUS | JB's URBAN S/S POPLIN SHIRT | 242 |
| 4SP | JB's KIDS SCHOOL PANT | 266 |
| 4SRP | JB's UNISEX SCRUBS PANT | 258 |
| 4SRP1 | JB's LADIES SCRUBS PANT | 258 |
| 4SRT | JB's UNISEX SCRUBS TOP | 259 |
| 4SRT1 | JB's LADIES SCRUBS TOP | 259 |
| 4SS | JB's KIDS SCHOOL SHORT | 267 |
| 4YLS | JB's YARN DYED CHECK L/S SHIRT | 237 |
| 4YSS | JB's YARN DYED CHECK S/S SHIRT | 237 |
| 6E | JB's S/S EPAULETTE SHIRT | 241 |
| 6E | JB's L/S EPAULETTE SHIRT | 241 |
| 6EJ | JB's KNITTED EPAULETTE JUMPER | 252 |
| 6J | JB's KNITTED JUMPER | 254 |
| 6J1 | JB's LADIES KNITTED JUMPER | 255 |
| 6LC | JB's LADIES KNITTED CARDIGAN | 253 |
| 6V | JB's KNITTED VEST | 257 |
| 6V1 | JB's LADIES KNITTED VEST | 256 |

Hospitality 268

| | | |
|-------|--|----------------|
| 4PCL3 | JB's LADIES CONTRAST PLACKET 3/4 SHIRT | 302 |
| 4PCSL | JB's L/S CONTRAST PLACKET SHIRT | 303 |
| 5A | JB's APRON WITH POCKET | NEW 286 |
| 5AC | JB's CONTINENTAL APRON | 287 |
| 5AV | JB'S VINYL APRON | 288 |
| 5BA | JB's BUTCHERS APRON | 285 |
| 5BS | JB's BIB STRIPED APRON WITH PKT | NEW 284 |
| 5BSNP | JB's BIB STRIPED WITHOUT PKT APRON | 284 |
| 5BT | JB's CHEF'S BUTTON 100PCS | 290 |
| 5CCP | JB's ELASTICATED PANT | 281 |
| 5CJ | JB's L/S CHEF'S JACKET | 274 |
| 5CJ1 | JB's LADIES L/S CHEFS JACKET | NEW 277 |
| 5CJ2 | JB's S/S CHEF'S JACKET | 276 |
| 5CJ21 | JB's LADIES S/S CHEFS JACKET | NEW 277 |
| 5CVC | JB's CHEFS' VENTED CAP | 292 |
| 5CVL | JB's VENTED CHEF'S L/S JACKET | NEW 279 |
| 5CVL1 | JB's LADIES L/S VENTED CHEF'S JACKET | NEW 278 |
| 5CVS | JB's VENTED CHEF'S S/S JACKET | NEW 279 |

| | | | |
|-------|--------------------------------------|------------|-----|
| 5CVS1 | JB's LADIES S/S VENTED CHEF'S JACKET | NEW | 278 |
| 5ECP | JB's ELASTICATED CARGO PANT | | 282 |
| 5FC | JB's CHEF'S CAP | | 292 |
| 5FS | JB's CHEF'S SCARF | | 291 |
| 5HDC | JB's DUST COAT | NEW | 304 |
| 5HFH | JB's FOOD PREP HAT. | | 293 |
| 5HFTL | JB's FOOD TUNIC L/S | | 305 |
| 5HFTS | JB's FOOD TUNIC S/S | | 305 |
| 5JTT | JB's JACQUARD TEA TOWEL (Pack of 12) | | 295 |
| 5KB | JB's CHEF'S KNIFE BAG | NEW | 297 |
| 5KD | JB's CHEF'S DELUXE KNIFE BAG | NEW | 296 |
| 5LP | JB's LADIES CHEF'S POLO | | 283 |
| 5LWS | JB's LADIES 3/4 HOSPITALITY SHIRT | | 301 |
| 5MP | JB's CHEF'S POLO | | 283 |
| 5MWS | JB's L/S HOSPITALITY SHIRT | | 301 |
| 5PC | JB's APRON WITHOUT POCKET | | 287 |
| 5PF | JB's SMOCK | NEW | 289 |
| 5SP | JB's STRIPED CHEF'S PANT | | 280 |
| 5TBO | JB's WAITING BOW TIE | | 298 |
| 5TBT | JB's TIE (5 Pack) | | 299 |
| 5VH | JB's CHEFS VELCRO HAT (10 Pack) | | 294 |
| 5WV | JB's WAITING VEST | | 300 |

Hi Vis Tradewear 306

| | | | |
|-------|--|------------|-----|
| 6AP4L | JB's HI VIS 4602.1 L/S ARM PANEL POLO | | 326 |
| 6AP4S | JB's HI VIS 4602.1 S/S ARM PANEL POLO | NEW | 327 |
| 6AT4S | JB's HI VIS 4602.1 S/S ARM TAPE POLO | | 329 |
| 6CPHL | JB's HI VIS L/S COTTON POLO | | 323 |
| 6CPHV | JB's HI VIS S/S COTTON POLO | | 322 |
| 6CTS | JB's HI VIS TRAINING SINGLET | | 344 |
| 6CTS1 | JB's LADIES HI VIS TRAINING SINGLET | | 345 |
| 6D4LJ | JB's HI VIS 4602.1 (D+N) LAYER JACKET | | 370 |
| 6D4LK | JB's HI VIS 4602.1 (D+N) LAYER VEST | | 374 |
| 6D4RV | JB's HI VIS 4602.1 (D+N) REVERSIBLE VEST | | 364 |
| 6DATJ | JB's HI VIS A.T. (D+N) JACKET | | 365 |
| 6DNDV | JB's HI VIS (D+N) DROP TAIL ZIP VEST | NEW | 388 |
| 6DNFJ | JB's HI VIS (D+N) FLYING JACKET | | 363 |
| 6DNH | JB's HI VIS (D+N) FULL ZIP FLEECE HOODIE | | 353 |
| 6DNLL | JB's HI VIS (D+N) LONG LINE JACKET | | 368 |
| 6DNPF | JB's HI VIS (D+N) 1/2 ZIP POLAR FLEECE | | 359 |
| 6DNSV | JB's HI VIS (D+N) SAFETY VEST | NEW | 389 |
| 6DNSZ | JB's HI VIS (D+N) ZIP SAFETY VEST | | 386 |
| 6DNWL | JB's HI VIS L/S (D+N) 150G WORK SHIRT | NEW | 378 |

| | | | |
|-------|---|------------|-----|
| 6DPRP | JB's HI VIS (D+N) PREMIUM RAIN PANT | | 369 |
| 6H4AP | JB's HI VIS ARM PANEL POLAR | | 361 |
| 6H4TP | JB's HI VIS ARM TAPE POLAR | | 356 |
| 6HCP4 | JB's HI VIS CONTRAST PIPING POLO | | 338 |
| 6HCS4 | JB's HI VIS CONTRAST SINGLET | | 343 |
| 6HD4J | JB's HV (D+N) COTTON JACKET | | 367 |
| 6HDNL | JB's L/S (D+N) 190G SHIRT WITH TAPE | NEW | 381 |
| 6HJNC | JB'S HI VIS JACQUARD NON CUFF POLO | NEW | 332 |
| 6HJNL | JB'S HI VIS L/S JACQUARD POLO | NEW | 333 |
| 6HLS | JB's HI VIS (D+N) L/S 190G SHIRT | NEW | 382 |
| 6HMCB | JB's HI VIS L/S (D+N) COTTON BACK POLO | | 324 |
| 6HNB | JB'S HI VIS S/S NON BUTTON POLO | NEW | 320 |
| 6HNB1 | JB'S HI VIS LADIES S/S NON BUTTON POLO | NEW | 321 |
| 6HPL | JB's HI VIS L/S COTTON BACK POLO | | 319 |
| 6HPS | JB's HI VIS S/S COTTON BACK POLO | | 319 |
| 6HSP | JB's HI VIS S/S SPIDER POLO | NEW | 328 |
| 6HSS | JB's HI VIS (D+N) S/S 190G SHIRT | NEW | 383 |
| 6HTS | JB's HI VIS TRADITIONAL SINGLET | NEW | 342 |
| 6HTS1 | JB's HI VIS LADIES TRADITIONAL SINGLET | NEW | 341 |
| 6HVAV | JB's HI VIS A.T. VEST | | 366 |
| 6HVCF | JB's HI VIS CLOSE FRONT L/S SHIRT 190G | NEW | 384 |
| 6HVCN | JB's HI VIS FLEECE CREW | | 351 |
| 6HVFH | JB's HI VIS 1/2 ZIP FLEECE | | 349 |
| 6HVFI | JB's HI VIS FLYING JACKET (Day Only) | | 362 |
| 6HVGL | JB's HI VIS L/S GAP POLO | | 330 |
| 6HVGS | JB's HI VIS S/S GAP POLO | | 331 |
| 6HVH | JB's HI VIS FULL ZIP FLEECE HOODIE | | 352 |
| 6HVLP | JB's LADIES HI VIS 1/2 ZIP POLAR FLEECE | NEW | 357 |
| 6HVNC | JB's HI VIS 4602.1 NON CUFF TRAD POLO | NEW | 316 |
| 6HVNS | JB's HI VIS NET SUB POLO | | 335 |
| 6HVPF | JB's HI VIS 1/2 ZIP POLAR FLEECE | NEW | 358 |
| 6HVPH | JB's HI VIS PULL OVER HOODIE | NEW | 354 |
| 6HVPL | JB's HI VIS L/S TRAD POLO | | 314 |
| 6HVPS | JB's HI VIS S/S TRADITIONAL POLO | NEW | 315 |
| 6HVPV | JB's HI VIS POLAR VEST | NEW | 360 |
| 6HVRS | JB's HI VIS RIPPA SUB POLO | | 334 |
| 6HVSL | JB's HI VIS L/S (D+N) TRAD POLO | | 318 |
| 6HVST | JB's HI VIS S/S (D+N) TRAD POLO | | 318 |
| 6HVSU | JB's KIDS HI VIS SAFETY VEST | | 391 |
| 6HVSV | JB's HI VIS SAFETY VEST | NEW | 390 |
| 6HVSZ | JB's HI VIS ZIP SAFETY VEST | | 387 |
| 6HVT | JB's HI VIS TRADITIONAL T-SHIRT | | 348 |

| | | | |
|-------|--|------------|-----|
| 6HWC | JB's HI VIS (D+N) CLOSE FRONT L/S SHIRT 190G | NEW | 385 |
| 6HWL | JB's HI VIS L/S 190G SHIRT | NEW | 379 |
| 6HWS | JB's HI VIS S/S 190G SHIRT | NEW | 380 |
| 6HWSL | JB's HI VIS L/S 150G SHIRT | NEW | 376 |
| 6HWSS | JB's HI VIS S/S 150G SHIRT | NEW | 375 |
| 6HZFS | JB's HI VIS (D+N) 1/2 ZIP FLEECE SWEAT | | 350 |
| 6LHCP | JB's LADIES HI VIS S/S COMFORT POLO | | 340 |
| 6LHSP | JB's LADIES HI VIS S/LESS POLO | | 339 |
| 6NCCS | JB's HI VIS NON CUFF S/S COTTON BACK POLO | | 325 |
| 6SPHS | JB's HI VIS S/S SPORT POLO | | 337 |
| 6WPS | JB's HI VIS S/S WEB POLO | | 336 |

Traditional Workwear 394

| | | | |
|-------|--------------------------------------|------------|-----|
| 6ATJ | JB's A.T. JACKET | | 422 |
| 6ATV | JB's A.T. VEST | | 423 |
| 6CSL | JB's L/S CANVAS SHIRT | | 400 |
| 6FJ | JB's FLYING JACKET | | 421 |
| 6LMP | JB's LIGHT MULTI POCKET PANT | | 410 |
| 6LMS | JB's LIGHT MULTI POCKET SHORT | | 418 |
| 6MCP | JB's CANVAS CARGO PANT | | 412 |
| 6MCS | JB's CANVAS CARGO SHORT | | 413 |
| 6MDNT | JB's (D+N) M/RISED WORK TROUSER | | 406 |
| 6MMP | JB's M/RISED (D+N) MULTI POCKET PANT | | 407 |
| 6MP | JB's M/RISED WORK CARGO PANT | | 404 |
| 6MS | JB's M/RISED WORK CARGO SHORT | | 417 |
| 6MSS | JB's M/RISED SHORT LEG SHORT | | 414 |
| 6MT | JB's M/RISED WORK TROUSER | NEW | 411 |
| 6MWS | JB's M/RISED WORK SHORT | | 416 |
| 6NMP | JB's M/RISED MULTI POCKET PANT | NEW | 408 |
| 6NMP1 | JB's LADIES MULTI POCKET PANT | | 409 |
| 6NMS | JB's M/RISED MULTI POCKET SHORT | | 419 |
| 6NMS1 | JB's LADIES MULTI POCKET SHORT | | 415 |
| 6WLS | JB's L/S 190G WORK SHIRT | | 402 |
| 6WSCF | JB's L/S 190G CLOSE FRONT WORK SHIRT | | 399 |
| 6WSLL | JB's L/S 150G WORK SHIRT | | 398 |
| 6WSLS | JB's S/S 150G WORK SHIRT | | 398 |
| 6WSS | JB's S/S 190G WORK SHIRT | | 403 |

Industry Footwear 428

| | | | |
|-------|----------------------------------|------------|-----|
| 6WWS | JB's WORK SOCK (3 PACK) | | 446 |
| 6WWS1 | JB's ANKLE SOCK (3 PACK) | | 447 |
| 6WWSA | JB's ACRYLIC WORK SOCK (3 PACK) | | 445 |
| 6WWSB | JB's BAMBOO WORK SOCK | NEW | 448 |

| | | | |
|-------|------------------------------|------------|-----|
| 6WWSC | JB's CORPORATE DRESS SOCK | NEW | 450 |
| 6WWSE | JB's EVERY DAY SOCK (2 PACK) | | 451 |
| 6WWSO | JB's OUTDOOR SOCK (3 PACK) | | 449 |
| 9C1 | JB'S MICROFIBRE CLOG | | 438 |
| 9C2 | JB'S MICROFIBRE SHOE | | 439 |
| 9C3 | SLIP RESISTANCE CLOG | NEW | 440 |
| 9E1 | JB'S ELASTIC SIDED BOOT | | 433 |
| 9E3 | JB'S LACE UP SUEDE BOOT | | 441 |
| 9EAP | JB'S BOOT COVER | NEW | 444 |
| 9F1 | JB'S SIDE ZIP BOOT | | 437 |
| 9F2 | JB'S 5" ZIP BOOT | NEW | 443 |
| 9F4 | JB'S LACE UP SAFETY BOOT | NEW | 434 |
| 9F5 | JB'S LACE UP OUTDOOR BOOT | NEW | 435 |
| 9F6 | JB'S SAFETY SPORT SHOE | NEW | 442 |

Personal Protective Equipment 452

| | | | |
|-------|--|------------|-----|
| 6WWG | JB'S RIGGER GLOVE | | 454 |
| 6WWM | JB'S MECHANIC GLOVE | | 489 |
| 6WWM1 | JB'S HALF FINGER GLOVE | | 488 |
| 6WWM3 | JB'S MAGNETIC GLOVE | | 491 |
| 6WWM5 | JB'S GRIPPER GLOVE | | 490 |
| 6WWOG | JB'S OUTBACK MECH GLOVE | | 487 |
| 8C00 | JB'S BLISTER (5PC) P1 RESPIRATOR | | 473 |
| 8C001 | JB'S P1 RESPIRATOR (20PC) | | 475 |
| 8C050 | JB'S P1 RESPIRATOR WITH VALVE (12PC) | | 476 |
| 8C055 | JB'S P1 VERTICAL FOLD RESPIRATOR (20PC) | | 480 |
| 8C100 | JB'S P2 RESPIRATOR (20PC) | | 477 |
| 8C15 | JB'S BLISTER (3PC) P2 RESPIRATOR WITH VALVE | | 474 |
| 8C150 | JB'S P2 RESPIRATOR WITH VALVE (12PC) | | 478 |
| 8C155 | JB'S P2 CARBON CONE RESPIRATOR WITH VALVE (12PC) | | 479 |
| 8C160 | JB'S P2 VALVE FOLDABLE RESPIRATOR (12PC) | | 481 |
| 8F001 | JB'S PREMIUM BROWGUARD/VISOR 1337.1 | | 472 |
| 8F010 | JB'S PREMIUM VISOR 1337.1 | | 472 |
| 8H001 | JB'S SAVER SPEC 1337.1 | NEW | 456 |
| 8H050 | JB'S VISITOR/OVER SPEC 1337.1 | | 457 |
| 8H055 | JB'S HUGGER SPEC 1337.1 | | 461 |
| 8H060 | JB'S POLARISED SPEC 1337.1 | | 471 |
| 8H100 | JB'S NEXT GEN SPEC 1337.1 | | 458 |
| 8H200 | JB'S VENTED SPEC 1337.1 | | 465 |
| 8H250 | JB'S RIMLESS SPEC 1337.1 | | 464 |
| 8H300 | JB'S SURF SPEC 1337.1 | | 467 |
| 8H350 | JB'S ARNIE SPEC 1337.1 | | 463 |
| 8H355 | JB'S THE HYPER SPEC 1337.1 | | 466 |

| | | |
|-------|---|-----|
| 8H360 | JB'S WEB SPEC 1337.1 | 470 |
| 8H365 | JB'S PROSSEAL SPEC 1337.1 | 468 |
| 8H370 | JB'S WRAP SPEC 1337.1 | 462 |
| 8H380 | JB'S POWER SPEC 1337.1 | 459 |
| 8H390 | JB'S ADJUSTER SPEC 1337.1 | 460 |
| 8M001 | JB'S 32dB SUPREME EAR MUFF | 484 |
| 8M002 | JB'S REPLACEMENT HYGIENE KIT FOR 8M001 | 484 |
| 8M050 | JB'S 32dB SUPREME EAR MUFF WITH NECKBAND | 485 |
| 8M051 | JB'S REPLACEMENT HYGIENE KIT FOR 8M0050 | 485 |
| 8P001 | BULLET SHAPED CORDED EARPLUG (100PR) NEW | 482 |
| 8P050 | JB's BULLET SHAPED EARPLUG (200PR) NEW | 483 |
| 8R001 | JB'S BLACK NITRILE GLOVE | 492 |
| 8R002 | JB'S PREMIUM BLACK NITRILE GLOVE | 493 |
| 8R003 | JB'S BLACK LATEX GLOVE | 494 |
| 8R004 | JB's BLACK LIGHT PU GLOVE NEW | 495 |
| 8R005 | JB's FROST GLOVE NEW | 496 |
| 8R006 | JB's WINTER GLOVE NEW | 497 |
| 8R010 | JB'S CUT 3 GLOVE | 498 |
| 8R020 | JB'S CUT 5 GLOVE | 499 |

Team Wear 500

| | | |
|-------|---|-----|
| 7CP | PODIUM KIDS/ADULTS CRICKET PANT | 530 |
| 7CPL | PODIUM KIDS/ADULTS L/S CRICKET POLO | 530 |
| 7CPS | PODIUM KIDS/ADULTS S/S CRICKET POLO | 530 |
| 7CWUJ | PODIUM CONTRAST WARM UP JACKET | 512 |
| 7KBS | PODIUM KIDS/ADULTS BASKETBALL SHORT | 528 |
| 7KBS2 | PODIUM KIDS/ADULTS BASKETBALL SINGLET | 529 |
| 7KCWJ | PODIUM KIDS CONTRAST WARM UP JACKET | 513 |
| 7KNS | PODIUM KIDS/ADULTS KNITTED SHORT | 524 |
| 7KSS | PODIUM KIDS/ADULTS SPORT SHORT | 526 |
| 7KWUJ | PODIUM KIDS WARM UP JACKET | 510 |
| 7LPS | PODIUM LADIES SKORT | 527 |
| 7LPS3 | PODIUM GIRLS SKORT | 527 |
| 7NPS1 | PODIUM LADIES SHORT | 520 |
| 7NPSS | PODIUM KIDS/ADULTS SHORT | 521 |
| 7NSS | PODIUM KIDS/ADULTS NEW SPORT SHORT | 525 |
| 7PCPS | PODIUM KIDS COOL CRICKET POLO | 531 |
| 7PSS | PODIUM SPORT SOCK | 533 |
| 7PSS1 | PODIUM SPORT ANKLE SOCK (5 Pack) | 532 |
| 7WDJ | PODIUM KIDS/ADULTS DUAL STRIPE WARM UP JACKET | 515 |
| 7WDP | PODIUM KIDS/ADULTS DUAL STRIPE WARM UP PANTS | 516 |
| 7WDS | PODIUM KIDS/ADULTS DUAL STRIPE WARM UP SHORTS | 523 |
| 7WDS1 | PODIUM LADIES DUAL STRIPE WARM UP SHORTS | 522 |

| | | |
|-------|---|-----|
| 7WSPJ | PODIUM KIDS/ADULTS SPLICED JACKET | 514 |
| 7WUJ | PODIUM WARM UP JACKET | 511 |
| 7WUZP | PODIUM KIDS/ADULTS WARM UP ZIP PANT | 517 |
| 7XCC1 | PODIUM LADIES PERFORMANCE CROP TOP | 509 |
| 7XCL | PODIUM L/S KIDS/ADULTS PERFORMANCE TEE | 506 |
| 7XCL1 | PODIUM LADIES L/S PERFORMANCE TEE | 509 |
| 7XCM | PODIUM KIDS/ADULTS PERFORMANCE SLEEVELESS TOP | 507 |
| 7XCM1 | PODIUM LADIES PERFORMANCE SLEEVELESS TOP | 509 |
| 7XCP | PODIUM KIDS/ADULTS PERFORMANCE PANT | 506 |
| 7XCP1 | PODIUM LADIES 3/4 PERFORMANCE PANT | 508 |
| 7XCPL | PODIUM LADIES PERFORMANCE PANT | 508 |
| 7XCS | PODIUM KIDS/ADULTS PERFORMANCE SHORT | 506 |
| 7XCS1 | PODIUM LADIES PERFORMANCE SHORT | 508 |
| 7XCT | PODIUM KIDS/ADULTS PERFORMANCE TEE | 507 |
| 7XCT1 | PODIUM LADIES PERFORMANCE TEE | 509 |
| S7G | COC LADIES GYM PANT | 518 |
| S7G3 | COC LADIES 3/4 GYM PANT | 519 |

Button or
zip up fly

CUSTOMISE
your waistbands with
drawstring and belt loops

ADD DETAILS
including zippers,
buttons & pockets

SELECT
the fabric,
cut and length

CREATE a style
to suit your needs

JB's wear®

CUSTOM DESIGN